THE WEATHER
Fair tonight; Sunday unsettled, probably fair; continued cool; moderate north to northeast winds.

THE LOWELL SUN

6 O'CLOCK

ESTABLISHED 1878 | LOWELL MASS. SATURDAY APRIL 8 1911 | PRICE ONE CENT

NIGHT EDITION

MAN IS MISSING

And May Have Been the One Who Jumped Into Canal

Adelard Provencal, aged 39 years, and whose home is at 14 Willie avenue, is reported missing and his friends fear that he may be the man now lying at the bottom of the Pawtucket canal, although his wife believes he is away on a trip.

Provencal, who was employed in the Tremont & Suffolk mills as a weaver, left his work Wednesday noon and has not returned since. Thursday noon he ate dinner with his wife and left before one o'clock, saying he was going to visit a relative in Pawtucketville. He was then neatly dressed and wore a gray cap. It was found later that Provencal did not go to Pawtucketville, and his wife is at a loss to know where he can be.

The description of the man who jumped into the canal, as given by Dr. J. H. Roy, answers that of Provencal, for the latter, although 39 years old, did not appear to be more than 25.

Undertaker Joseph Albert grappled the canal till a late hour this morning but without result. The search was resumed again this afternoon, after the water had been lowered several feet.

THE PENSION LIST

Sec'y MacVeagh Says It Has Lost Its Patriotic Aspect

PHILADELPHIA, April 8.—The civil war pension list was attacked by Franklin MacVeagh, secretary of the treasury, in an address at the opening of the 15th annual meeting of the American Academy of Political and Social Science here yesterday, when he advocated a civil service pension for government employes.

"We have a perfectly enormous Civil war pension list, which is not a credit to us. It never had a scientific or a just basis, although a worthy motive gave it origin. It has lost its patriotic aspects and has become a political list, costing the government about $160,000,000 per year," said Secretary MacVeagh in his remarks as presiding officer at the afternoon session, when industrial insurance and retiring allowances were discussed.

Following his remarks on the Civil war pension list, Mr. MacVeagh said:

"It is most important that a pension list be established for the civil employes. It is absolutely necessary for the sake of the government itself.

"We cannot throw these old men and women out into the streets. You would not have us do it any more than we will do it. Therefore we keep them even after their efficiency has deteriorated. So you can see why we are losing money by paying salaries for inefficiency in place of having efficient employes and a retiring list for those whose efficiency has departed. Every argument in favor of industrial insurance and pensions in commerce and industry has full force and effect in the government. The trouble lies not with congress. Congress is a much more amenable body than it gets credit for being. The real trouble is that there is no public spirit on the question.

"The civil employes themselves hamper the movement because they are divided on the question of a straight pension or the contributing system. Of course, the only system that ever will be established will be the contributing system, but you can't get them to agree on it."

Charles Nagel, secretary of commerce and labor, presided at the evening session when "Industrial Accidents in the United States and Their Prevention" was discussed.

"The terrible disaster today at Scranton is the most powerful argument for the necessity of acting upon the subject we will discuss tonight," said Mr. Nagel. He dwelt on the unreasonable percentage of industrial accidents and said that while he is a believer in individualism there is a point where the individual cannot protect himself and the state must step in and protect him.

"While I believe that the state has not the authority to enforce a system of compulsory accident insurance, it should lead the way," he said.

Miss Mabel T. Boardman, member of the executive committee of the American Red Cross, told of the work of that society and of the stress laid upon the importance of the prevention of accidents.

Miss Crystal Eastman, secretary of the New York state commission on employers' liability and causes of industrial accidents, unemployment and lack of farm labor, recommended that the legislatures be made to regard the labor department as an essential factor in the government, and that violations against factory laws be punished by severe penalties.

Those responsible for loss of life in preventable industrial accidents, are guilty of murder, declared Mrs. Florence Kelley, general secretary of the National Consumers' league, who spoke on "The Unfortunate Absence of Adequate Trustworthy Statistics of Industrial Accidents."

J. C. Delaney, chief factory inspector of the state of Pennsylvania, spoke on "An Ounce of Prevention vs. A Pound of Cure," and declared that "there should be legislation that will prevent the manufacturer from installing machinery that is not equipped with the modern safety guards."

THE "TYPO" UNION

The Lowell Typographical union will hold an important session tomorrow afternoon. Under the revised constitution now in force, officers will be nominated at the meeting as well as delegates to the New England convention and the international convention, the latter in San Francisco, in August. The election to all positions comes in May.

If you want help at home or in your business, try The Sun "Want" column

Makes Home Baking Easy

ROYAL

BAKING POWDER

Absolutely Pure

The only baking powder made from Royal Grape Cream of Tartar

NO ALUM, NO LIME PHOSPHATE

COLORITE

For STRAW HATS

DOWS, Druggist

Cor. Merrimack and Central Streets

BUSY WORSTED MILL

Supt. Laycock of the Musketaquid Going to a Lawrence Mill

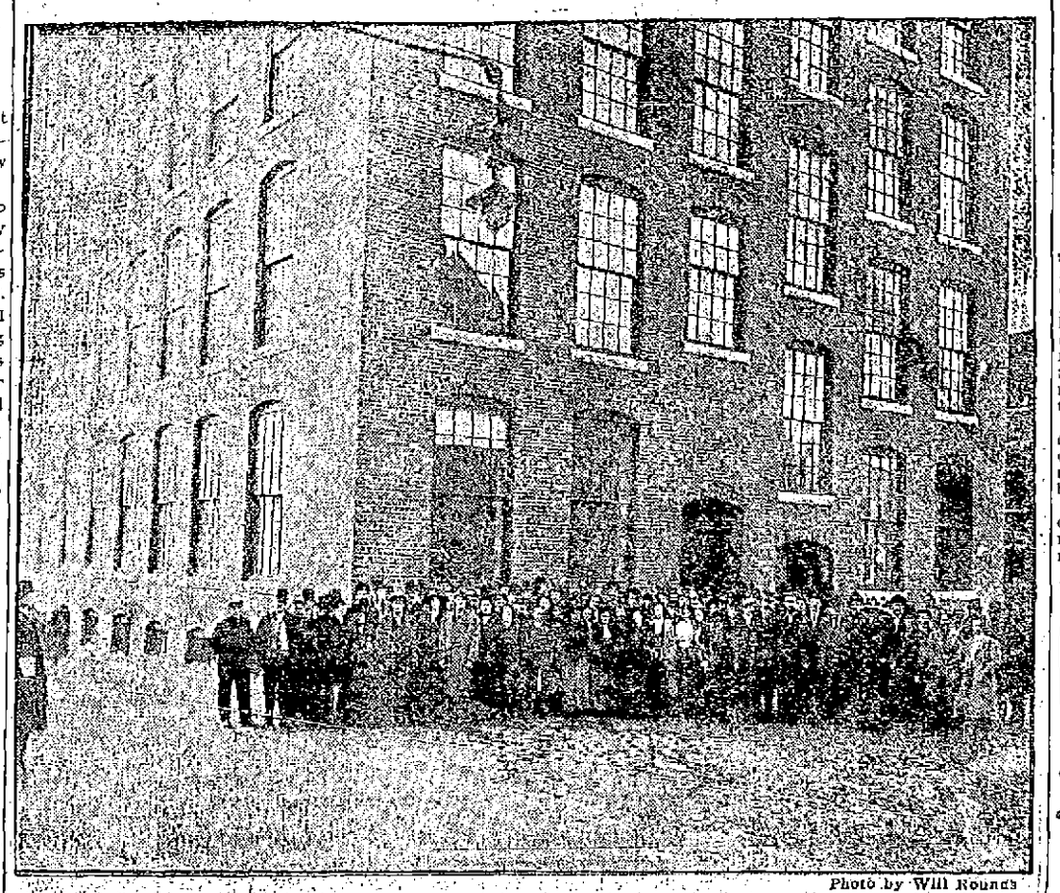

Photo by Will Rounds

THE MUSKETAQUID MILLS

Mr. Firth of the Bigelow Manufacturing Company at Clinton Appointed Agent of the Company's Mill in This City to Succeed the Late Agent Fairbanks

The Musketaquid mill in Howe street, the local mill of the United States Worsted Co., is one of the busiest mills in Lowell and its next door neighbor, the New England Bunting Co., is another busy plant. Neither of these mills is running absolutely full but they are exceptionally busy as compared with the ordinary mill of today.

Ellis Laycock is superintendent of the Musketaquid mills and he will be transferred to Lawrence just as soon as the big mill recently leased by the United States Worsted company is ready for occupancy. Ellis Laycock knows the worsted business from basement to attic and his transfer to the big mill at Lawrence will give him greater opportunity for development along the lines in which he is so intensely interested.

The Uswoco mills in Lawrence, is one of the largest and most modern woolen and worsted goods mills in the country, and it is now nearing completion. The plant is located on the Merrimack river, in the area included between Broadway, the Essex canal and the main line of the Boston & Maine railroad.

The United States Worsted company is, in a way, in a class by itself. When the cloud of business depression is hovering over other kindred industries the U. S. Worsted company's sky is clear and everything is humming. A reporter for The Sun talked with an official of that company yesterday and asked him how he accounted for the almost unrivaled success of his company.

"I think our success is due to the fact that our men of action in the field are all young men. The men who are financially interested in the mill are young men and they have the welfare of the concern at heart. They have no great reputations as mill men to rest upon and they keep hustling all the time. In our mill right here in Lowell we produce some of the finest fabrics produced in this country and our line of samples were conceded to be among the very best in the New York market. With good live representatives in the field and good goods to sell there is nothing to it but success. The textile business, as a whole, is flat at the present time but we have no reason to complain. The United States Worsted company did not enter the field with blare of trumpets or ostentatious show. The company's beginning, especially in this city, was a very modest one. The company started in business here in the old suspender factory in Thorndike street and about four years ago the scene of operations was transferred to the company's present quarters in Howe street. Since then the company has made additions to its plant and has increased its production.

Superintendent Laycock has been with the company about six years and the Musketaquid mills have been in operation night and day for more than four of the six years. The number of looms has been increased from 40 to 194 and all of these looms are devoted to the manufacture of ladies' dress goods and men's wear. The department in which the yarn is prepared for the looms is running nights at the present time and some of the looms are being operated nights.

The Musketaquid mills do not make their own yarn and most of it is brought over the road from Lawrence. The company has found that teams are surer than trains when there is a big hurry on for goods, as the freight route between here and Lawrence is a roundabout one. The company is contemplating the purchase of heavy auto trucks for service between the two cities. The dyeing and finishing is done in Lawrence and considerable of the yarn used by the Musketaquid is purchased from the Arlington mills in that city.

The Musketaquid mills are operated by three powers, water, steam and electricity, and they can be used separately or as a combination. When the mill is running full all three of the powers are called into requisition and when only one or two departments are in motion one of the three controlling powers is sufficient.

E. J. Hylan of this city is manufacturing agent for the Musketaquid mills; Charles M. Kahn is president; Ivar L. Sjostrom, vice-president; P. Robert G. Sjostrom, secretary and treasurer; Samuel Jolesch, sales manager. The company has never had any trouble with its help and the reason is contained in the following words expressed by the superintendent: "The company pays good wages, believes in fair play and uses its help right."

The Uswoco Mills

The company's new mill in Lawrence, the Uswoco mill, is seven stories high, built of brick and heavy mill construction and contains 300,000 square feet of floor space.

It will be equipped with five or six hundred new looms of the latest type, and an official of the company said, yesterday, that it was but a question of time when a mill of the same type would be built in this city.

The beginning of the present business of the United States Worsted Co. dates back over twenty-seven years, with the establishment of the Lawrence Dye works by Ludwig Sjostrom, father of the present executive officers of the United States Worsted company. The history of the company has been one of continual growth and prosperity.

Upon the retirement of Ludwig Sjostrom some years ago, the active management of the Lawrence Dye works was taken over by his sons, whose able and aggressive management still further increased the prestige and growth of the business. Later on the Musketaquid mill in this city, was purchased and put in operation. Still later the Iroquois mills at Saugus, Mass., were acquired, and more recently the plant of the William Tinkham company of Harrisville, R. I., was leased and is now operated under the same management.

These companies have been highly successful during their period of operation and have averaged large dividends to the stockholders. The Lawrence

Continued to last page.

SELL SERVICE

It is more profitable to improve service than to cut prices.

Competition does not trouble dealers who can make ice cream promptly.

Sellers of service depend upon motor driven freezers.

Lowell Electric Light
50 Central Street

A BIG CELEBRATION

Is Arranged For Lowell on April 19th

Parade Will Include at Least Six Divisions and a Large Number of Nationalities—Patriotic Services—Banquet—Military Hike and Sporting Events Will Mark the Day

On April 19th, this year instead of all roads leading to historic Concord and Lexington, the heroes of revolutionary days while never to be forgotten by a grateful posterity, will go without public honor for a day while thousands do honor to the heroes of '61, and all roads will lead to Lowell, whence in that memorable year the old Sixth regiment went forth to the front and shed the first blood of the Civil war.

Despite the fact that the state has declined to assist Lowell in having a celebration, a celebration will be held nevertheless and it will be one of the biggest in the history of the city.

A zealous committee which held another meeting at city hall this afternoon has been working untiringly to make the observance worthy of the event it is to commemorate, and at this writing it would appear that the efforts of the committee are to be crowned with success.

The parade, the arrangements, for which are practically completed, will be a most striking feature of the day. It will form on the South common and start at 1.30 o'clock over the following route: Thorndike, to Middlesex, to Central, to Merrimack, to Moody, to Tremont, to Merrimack, reviewed at city hall by Governor Foss, Mayor Meehan and other dignitaries, reviewed and dismissed by chief marshal at Worthen street, the marching companies to retire by way of Dutton street.

The parade will be in six and possi-

Continued to page eight

CONVICTS KILLED

Two Hundred in Mine Explosion in Alabama

BIRMINGHAM, Ala., April 8.—Two hundred state convicts are reported killed in a reported explosion in the Banner mine, 20 miles from here.

One hundred and ninety men are known to have been in the mines at the time of the explosion. A large number are known to have been killed. The Banner mines are in the western part of Jefferson county. They are owned by the Pratt Consolidated Coal Co., which employs convicts, hired from various counties through the state.

Twenty men have come out of the main mine alive of the 190 who went to work this morning. It is believed the majority of the remainder underground are dead. It is not known what caused the explosion.

After Shaving, the most soothing, healing and antiseptic application is Hood's Lotion. Dries quickly. Delicately fragrant. Try it. 50c.

Dys-pep-lets

promptly and entirely relieve sour stomach, heartburn and nausea, and all other every-day dyspeptic troubles. Pleasant to take, agreeable in action, and economical. Get a 10c., 50c. or $1 box today. Sold by all druggists.

Remember the name Dys-pep-lets Take no Substitute

Bright, Sears & Co.
BANKERS AND BROKERS
Wyman's Exchange
SECOND FLOOR

NOTICE!

The Lowell Guild

A meeting of the Lowell Guild will be held in the Board of Trade rooms, Central block, Monday, April 10, 1911, at 2.30 o'clock.

MARY G. LAMSON,
Clerk.

If you want help at home or in your business, try The Sun "Want" column

We collect coupons and dividends for remittance or investment.

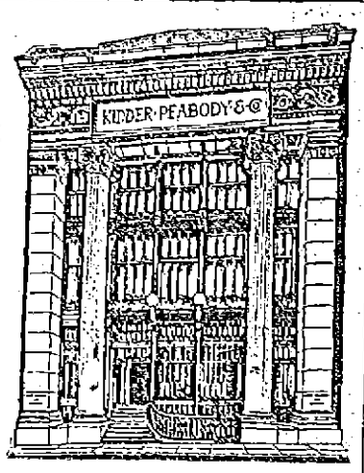

KIDDER, PEABODY & CO.
BANKERS
115 DEVONSHIRE STREET BOSTON
56 WALL STREET NEW YORK

DESPAIRING CREW

Of Long Lost Vessel is Safe at Last

Men Fought for Their Lives on the Schooner Haynes — They Were Without Food and Water for Some Time

BOSTON, April 8.—With Capt. Robert W. Rickson half blind after being almost without sleep for thirty days, with all hands deprived of fresh water for two weeks, except what they could catch by means of tarpaulins when it rained, and nothing to eat aboard but a little flour and salted meat, most of which had been supplied by a fisherman, the schooner J. Manchester Haynes, that had been blown over 1000 miles to sea or a third of the distance across the Atlantic, finally reached Boston harbor late yesterday afternoon in tow of the revenue cutter Gresham.

As the three master came slowly up from quarantine, where the cutter had given her in charge of the tugs Betsy Ross and Bronx, she was greeted with one of the noisiest salutes by all manner of steam craft that has ever been heard here. She was safe, after a tussle with raging seas and as fierce hurricanes as seamen on this coast had experienced in many years, and everybody was glad—and the shrieks of the sirens said so. The passengers on the ferryboats had read of the long lost vessel, and they waved their hands as they passed.

A wireless message from the Gresham sent in mid-afternoon just after the Haynes was taken in tow off the lightship, was at once relayed to Malden to Mrs. Rickson, the young wife of the storm-tried skipper, who has herself recently undergone the perils of shipwreck. Deeply anxious, she had been firm in her belief that her husband would yet bring his cargo into port on an even keel. And her faith was at last rewarded.

Looking For Square Meal

It was a hair-raising story that was revealed when a reporter climbed over the side of the Haynes off Deer Island Light. Members of the crew could hardly believe their eyes when they saw the familiar landmarks in the bay and lower harbor.

"I'll sure have one square meal tonight," was the first comment of Seaman Peter Mall, who, by a coincidence, had recently seen service on the Gresham, as he stood at the wheel, guiding the schooner through the channel. But it wasn't food and water only that they had lacked so long. Until the T wharf schooner Hortense spoke them a week ago, not an ounce of tobacco had been in the hands of any man for fourteen days.

DESERTED BY LOVER

Embassy at London Aiding in Finding Ship Officer

LONDON, April 8.—Married at Southampton on Dec. 18, 1907, to Albert Sewell Robinson, then third officer of the American liner St. Louis, Mrs. Harriet Rosena Robinson, unusually pretty and young, has sought the help of the American embassy here to try to locate her husband, who left for America three days after the marriage and has never returned.

According to advices recently received, the young wife believes that her husband is the son of Mrs. Fannie Robinson. She is 21 years of age, is the daughter of Mr. and Mrs. Frederick Gange of Southampton, and for three years before the marriage had been acquainted with Robinson, who spent most of his time in her company when the St. Louis was at Southampton.

Her parents objected to their marriage on the score of youth. Eventually the young couple took the matter into their own hands and were secretly married at the Southampton registry office. Three days later Robinson sailed away, promising to send for his bride; but beyond several letters since received, Mrs. Robinson has seen nothing of him. In asking assistance to find her husband Mrs. Robinson showed her marriage certificate, which described Robinson as 22 years of age, a bachelor, son of Irving Robinson (deceased), inspector of steamships.

The last letter Mrs. Robinson received from her husband was in January, 1910, written on board the New York-Porto Rico steamer San Juan, of which he was then first officer. In this letter he spoke of settling in New York and sending for her. Since then nothing has been seen or heard of him, and as the marriage caused friction with her parents the young wife has earned her own living as a waitress. Although Robinson never gave her his address, she had heard him speak of a sister Mary and a brother Frank, and say that his home was at Walton, N. Y. With this meagre information the embassy officials wrote to the postmaster of Walton asking him to make inquiries. The latter replied that a family answering the description had removed to Glen Ridge, N. J. A letter came from Frank N. Robinson, care of a New York afternoon paper, saying that the postmaster of Walton had forwarded to him the embassy inquiry and stating his belief that his was the family inquired after.

"PRISON MADE" GOODS

House Substitutes Label Bill for the Adverse Report

BOSTON, April 8.—In the house yesterday Representative Cushing of Boston sought reconsideration of the vote by which on Thursday the adverse report of the committee on cities on the bill authorizing Boston to make annual appropriations for the Museum of Fine Arts was accepted. Representative Lomasney of Boston opposed consideration and it was refused.

The house turned down the order for asking the opinion of the attorney general as to the legality of the appointment of Gen. Jophanus H. Whitney as chief of the district police.

By a vote of 17 to 52, the house refused to reconsider its favorable action on the resolutions in relation to the establishment of a parcels post system.

Representative McGrath of Natick made a strong fight for the substitution of a bill to provide that goods made in penal establishments for sale shall be marked "prison-made." The committee on prisons had reported against this bill and the adverse report was defended by Representative Marchand of Lowell. On a rollcall, however, the house substituted the bill, 93 to 76.

The house rejected the bill establishing the office of prosecuting attorney of the police court of the city of Springfield.

By a vote of 31 to 39 the house refused to substitute, for an adverse committee report, the bill of Representative Conway of Boston that liquor shall only be sold on Sunday by licensed innholders on a special permit, and such permits shall be so restricted in number that there shall be but one for every 15,000 of population.

Representative Dean's bill providing for the local taxation of locations of railroad corporations and the poles and wires of transmission companies was recommitted to the committee on mercantile affairs.

Disfranchisement Favored

Representative Cavanagh of Everett sought to postpone until Monday consideration of the proposed amendment of the constitution which would permit the disfranchisement of voters convicted of corrupt practices at elections. Mr. Flower of Greenfield opposed postponement and favored the amendment, stating that the constitution at present is an absolute bar to the proper punishment of any man convicted of selling his vote.

On a rollcall the house adopted the amendment by a vote of 119 in favor to none opposed.

Representative McInerney of Boston made a statement to the effect that his name appears as a dissenter on the report of the committee on constitutional amendments, through a misapprehension.

The committee on taxation reported an order asking the opinion of the supreme judicial court as to the constitutional power of the legislature to enact a law for a uniform tax rate on personal property. The committee desires his opinion before it can report upon house bills 1171 and 978, relating to uniform taxation and assessment upon personal property by the commonwealth. The other goes into the calendar for Monday.

Firemen Bill Not Recalled

The session of the senate lasted less than an hour. No attempt was made to recall from the governor the bill relative to the height of Boston firemen, over which Senator Lomasney and various Boston legislators had a warm session with Gov. Foss Thursday. At the close of that conference the intimation was that the governor would veto the bill unless the senate recalled it. Time for executive action on the bill expires Monday afternoon and the indications are that there will be no recalling done.

Without debate the senate adopted Senator Evans' order asking the supreme court's opinion on the constitutionality of the Walker budget act of last year which calls for the governor's recommendation as to appropriation bills before these measures are received by the legislature.

The senate also adopted an order offered by Senator Murray of Suffolk for the opinion of the attorney general as to the constitutionality of the bill authorizing the park commission of Boston, at the request of the schoolhouse commission, with the approval of the school committee, to erect the new High School of Commerce in the Back Bay fens.

Senator Malley's motion for reconsideration of the enactment of the bill for the consolidation of the Boston & Northern and the Old Colony railways was put over till Tuesday next.

The adverse report on woman suffrage went over till Monday on motion of Senator Hoar of Middlesex.

Senator Mellen of Worcester-Hampden offered an order for morning sessions of the senate beginning next Tuesday. Some opposition was raised and the order went over till Monday for action.

The committee on banks and banking reported a bill to provide that trust companies holding funds as executor, administrator, assignee or guardian may invest the funds in the same manner as individuals standing in like capacities.

It's for a good cause, help it along by putting a contribution in the Lowell Guild envelope and having it ready for the collector next Tuesday.

WORK ON GROTTO

May be Necessary to Postpone It for One Year

The plans for the grotto of the Blessed Virgin, to be erected on the grounds of the French American orphanage in Pawtucket street, are now being drawn by two architects, one from New York and the other from Boston, the latter, Architect Bowditch.

Rev. Fr. Henri Watelle, O. M. I., pastor of St. Joseph's parish, who is the instigator of the grotto movement, expected to have the work started this spring, but it now looks as though it would be postponed for one year. The architects will not finish their work before the middle of May, and then it would be too late to begin the work of erecting the grotto, for it would not be completed before the winter, and as it will be made of cement, work would have to be suspended during the cold weather.

The cost of the grotto will be approximately between $3000 and $4000. There will be one piece of solid rock in this cement monument, and that will be a piece of the grotto in Lourdes, France, where the Virgin laid her foot, when she appeared to St. Bernadette.

Rev. Fr. Watelle, O. M. I., was anxious to get a piece of this rock and he wrote to the superior of the priests in charge of the Lourdes grotto, and a few days ago he received a communication from the Rev. Father in which it said that the stone wanted was on the way. This relic will be imbedded in the grotto at a place where it can be seen, and properly marked.

The miraculous water which flows daily from the grotto of Lourdes in France will also be kept at the orphanage in this city, as some of it will be shipped to Lowell as it is to all parts of the world.

Rev. Fr. Watelle said to a Sun reporter that if there is any possibility of erecting the grotto this summer, it will be done, for he is anxious to have the work completed. The grotto will be an exact likeness of the grotto in Lourdes with the exception of the basilica. It will be built on the edge of the canal in the background of the orphanage, and people will be admitted at all hours during the day, and there is no doubt that large throngs of the faithful will make their daily calls to the grotto.

MAN DROWNED

Woman Saw Him Lose His Life

ARLINGTON, April 8.—William Bowman, aged 40, of 38 Gardner street, while on his way home from Boston yesterday afternoon, fell into the Menotomy river, back of the Clarendon Hill car barns, and was drowned.

According to the story told to the police, Bowman got off the car at Cherry street in Somerville. It is throught he went down Cherry street, believing he was on the right road to his home, a short distance over the line from Somerville, and, coming upon the river, started to walk along the banks in the direction of Broadway.

Mrs. Smalley, who lives at 114 Woodstock street, Somerville, glancing out of her window yesterday afternoon about four o'clock, saw a man struggling to get out of the river. She called for help and sent word to the Somerville police. Mounted Officer Dewar and Patrolmen Lynch, Drew and Sharry were hurried to the place.

They found a hat on the river bank but no trace of the man. Grappling irons were procured and after dragging the river some time the police recovered the body. Attempts at resuscitation proved of no avail. The body was then removed to West Somerville.

Not Exactly Sick, but—

feeling dull, tired, worn, run-down? It's liver activity that you need. Take Schenck's Mandrake Pills today and mark their magic effect. One box will prove their efficacy in all liver ills, indigestion, dyspepsia, biliousness, constipation, sick headache, giddiness, heartburn, flatulence, jaundice, etc. Wholly vegetable—absolutely harmless—plain or sugar coated—25c. Sold everywhere. Send a postal for our free book and learn to prescribe for yourself.

Dr. J. H. SCHENCK & SON, Philadelphia, Pa.

Carroll Bros.

PLUMBERS, STEAM FITTERS AND SHEET METAL WORKERS

36 Middle Street Telephone 1650

Protect Yourself!

Get the Original and Genuine

HORLICK'S MALTED MILK

The Food-drink for All Ages.

For Infants, Invalids, and Growing children, Pure Nutrition, up building the whole body. Invigorates the nursing mother and the aged. Rich milk, malted grain, in powder form.

A quick lunch prepared in a minute. Take no substitute. Ask for HORLICK'S.

In No Combine or Trust

TIMELY SUGGESTIONS TO YOU

Waters' and Telephone

TREE PRUNERS

Handles 8 to 16 feet

GRAFTING AND BUDDING KNIVES

Pruning SHEARS SAWS KNIVES

TREE SCRAPERS, GRAFTING WAX

Bartlett & Dow

216 Central Street.

REAL ESTATE

Transactions Recorded During the Week

The following real estate sales for Lowell and suburban towns were recorded at the registry of deeds office during the past week:

LOWELL

Fred W. Jenness to John H. Davis, land on Parker st., $1.

Rowland N. Mackay et al. to Walter B. Emerson, land and buildings on Dover and Grove sts., $1.

Fred G. McGregor to Michael Fr. Senecal, land on Westford st., $1.

Arthur Genest to Dulire Longval, land and buildings on Moody st., $1.

Chester A. Lawrence to Emma Salois, land and buildings on Mt. Vernon and Cross sts., $1.

Charles A. Roberts to Charles A. Whittier, et ux., land and buildings at corner Grand and Ralph sts., $1.

Elisee Bibeault to Sadie Currier, land and buildings on Parker st., $1.

Elisee Bibeault to Nellie Currier, land and buildings on Parker st., $1.

Hannah M. Spalding to City of Lowell; land on Parker and Crescent sts.

Charles Saffer to Joseph F. Cote, land and buildings on Middlesex Park, $1.

Charles O'Neil to Patrick Neary et al, land and buildings on Gorham and Carlisle sts., $1.

Charles O'Neil to M. Ambrose Carragher et al, land and buildings on Gorham and Carlisle sts., $1.

Fred G. McGregor to Margaret Wheelock, land at corner Westford and McGregor sts., $1.

Arthur Genest to Avila Sawyer, land and buildings on Dane st., $1.

Avila Sawyer to Maurice Gelinas, land and buildings on Dane st., $1.

James T. McMahon to James Farley, land on Plummer ave., $1.

Lowell Institution for Savings to Michael McGlinchey, land and buildings on Gorham st., $1.

Orrin C. Fryo to William Kettlety, land on Gates st., $1.

BILLERICA

Mary E. Murnighan, et al, to Mary Mackay, land on Myrtle and Call sts., $1.

Miriam H. Greenwood to Herbert S. Russell, land on Fordway road, $1.

Mary E. Murnighan et al, to Alfred Thifault, land on Pollard st., $1.

Frank W. Coughlin to Alice B. Fraleigh, land on Dillworth and Bancroft sts., $1.

Aaron Adelman to Alice B. Fraleigh, land on Elm st.

George C. Crosby to Moses C. Mitchell, $1.

Frank D. Foster et al, to Alexander H. Mitchell, $1.

CHELMSFORD

John O'Brien to Ernest A. Brault, land on Pilling st., $1.

DRACUT

Chester N. Peabody to Emma Clegg, land and buildings on Swain st., $1.

Laura E. Richardson to John Potts, land and buildings on Pleasant st., $1.

DUNSTABLE

William M. Fullick to Amanda J. Emerson, land and buildings on road to Groton, $1.

TEWKSBURY

Grace V. Nickerson to John F. Angell et al, land on Pond st., $1.

Pietro Bonugli to Edward I. Margolis, land on Main st and Old Salem road, $1.

Jacob L. Burtt to Harry B. Treadwell, land on Maple and Low sts., $1.

Grace V. Nickerson to William J. Stanger, land on Oak st., $1.

John F. Saunders to Patrick Morgan, land, $1.

Grace V. Nickerson to Gertrude Stanger et al, land on Oak st., $1.

Charles D. Marston's estate, to Michael Senecal, land and buildings on Whipple's road, $250.

George H. Shields, trustee, to Anthony Evaskevich, land at Shawsheen River park, $1.

George H. Shields, trustee, to Anthony Evaskevich, land at Shawsheen River park, $1.

TYNGSBORO

Annette C. Kimball to Warren A. Sherburne, land, $1.

James B. Sutton to Henry E. Vaughan, land and buildings on Nashua road, $1.

WILMINGTON

Frank W. Coughlin to Peter Klapolowski, land on Swain and Roosevelt roads, $1.

George H. Shields, trustee, to Josephine E. Conley, land at Pinegrove park, $1.

Frank W. Coughlin to Eva W. Barber, land on Elwood road, $1.

George H. Shields, trustee to Amy C. Cameron, land at Pinegrove park, $1.

George H. Shields, trustee, to Harold A. Howland, land at Pinegrove park, $1.

George A. Deland et al, to Gregor Lesink, land on Somerville avenue, $1.

Augusto Franceschini to Maura Rizzi, land at Central park, $1.

LOWELL COUPLE

Went to Nashua to be Married

NASHUA, N. H., April 8.—Francis Murphy, aged 64, and Mary Tettico, aged 62, both of Lowell, were married here yesterday by Stephen L. Hallinan, justice of the peace. The bride was born in Scotland and the groom in Ireland. It was the first marriage of both.

TRIED TO ESCAPE

PRISONER MANAGED TO ELUDE HIS GUARD

BOSTON, April 8.—John J. Turkett, a marine serving a three years' sentence at the Charlestown Navy Yard, made a desperate attempt to escape by swimming across the harbor yesterday afternoon.

He and several other prisoners were working about the navy yard piers under guard of Priv. W. J. Hildebrand. At a moment when Hildebrand's attention was withdrawn, Turkett dashed into a shed, ran through it out the rear door into another building and from there escaped to the piers. Hildebrand pursued him hotly down the pier and had drawn his revolver and was about to fire when Turkett took a flying leap and dived into the water. When he came to the surface he was about 30 yards from the end of the pier and striking out in good fashion for the East Boston shore.

Hildebrand immediately sounded an alarm and a boatload of marines were sent out and brought Turkett to shore. He was put in irons in the guard house. Hildebrand also was locked up charged with negligence of duty.

SOCIAL TEN CIGAR

is a leader and is so acknowledged by all smokers

R. H. HARKINS, Manufacturer

912 Gorham Street

LOWELL, MASS.

PRESIDENT TAFT

Will be Renominated, Says Depew

NEW YORK, April 8.—"When the national republican convention meets in 1912 there will be but one name before it, William Howard Taft," said Chauncey M. Depew, former senator from New York, to the Republican club last night in his first public utterance since the election of his successor.

"I believe," he continued, "that as President Taft's measures are better understood, his unselfish patriotism and devotion to the public service better known among the people, he will grow in popular favor. He is one of the most misunderstood of our presidents.

"His life has been judicial and never one of political strife, and so he looks upon questions as a judge and not from the viewpoint of a politician. It never occurs to him what may be the effect of a measure upon his own political fortunes."

Mr. Depew gave what he termed an accounting of his stewardship during his 12 years at Washington, and incidentally he said he had tried insurgency once "and got over it immediately."

There was a vast difference, he said, in going out with one's party and in being beaten within one's party.

"For a republican to be stepped upon by the elephant is death," he said, "but to be kicked by the democratic donkey means only a period in the hospital."

As to the future, Mr. Depew was optimistic, although he said, succeeding generations had handed down dark forebodings for the republic from the days of Jefferson.

"Between political crises and political stagnation," he said, "it is better for the public good that the storm should rage and some temporary damage be done, for a wreck here and there along the shore is nothing to the life-giving gale which lashes the ocean into fury and sends the beneficent rain clouds over the earth and clarifies the sea and air of impurities."

HIP FRACTURED

Woman Run Down by a Bicycle

Mrs. Bridget Burns, an elderly woman, was run down by a young man riding a bicycle near the corner of Central and Charles street last night about eight o'clock and sustained a fracture of the right hip. The young man after knocking the woman down, mounted his bicycle and rode away in great haste. The ambulance was summoned and the injured woman was taken to St. John's hospital where she received treatment.

If you didn't receive a Lowell Guild envelope yesterday, you can have your contribution ready just the same when the collector calls next Tuesday.

NURSES' ALUMNAE

RAISING FUND TO ENDOW BED IN HOSPITAL

The Nurses' alumnae of the Lowell General hospital, held its April meeting at the home of Miss Emma Archibald, 363 Walker street, Wednesday afternoon. It was announced that the mite of pennies, which the nurses are endeavoring to raise, was stretching out in a most encouraging manner, also that a suitable souvenir would be presented to the member raising the largest sum in this way. The alumnae will hold a cake sale at Dickson's Tea store next Friday, the proceeds to go toward the fund which the nurses always have in mind, for the endowment of a bed in the Lowell General.

Dr. Archibald R. Gardner was the speaker of the afternoon and his subject was "Surgery." His talk was both interesting and instructive and the thanks of all present were extended to him. The address was followed by an informal discussion during which refreshments were served by Miss Archibald, assisted by Miss Bell and Mrs. Carr.

The May meeting will be held at the Lowell General hospital when the alumnae will be the guests of Misses Holden, Dewhurst, Olsen and Elizabeth Campbell.

GET TOGETHERS

Addressed by C. E. Lang at Y. M. C. A.

The Get Together club of the Y. M. C. A. held a well attended meeting last evening at which the speaker was C. E. Lang, who gave an address on the subject: "Opportunity for the Young Men of Today." Said the speaker:

Do not belong to the great crowd who act with the majority, but get out and do things for yourself. Opportunities today are greater than they ever were before but it is the young man who accumulates a reserve fund of knowledge who can successfully grasp these opportunities. No man ever reached a position of importance and held it without hard work and concentrated study."

The classes in First Aid have been studying for the last three months and were examined last night under the rules of the international committee. An interesting fact about these examinations is that they are held on the same night all over the United States. All applicants successfully passing this examination are presented a diploma which has a fac-simile of the signature of President Taft who is also president of the Red Cross society with which the First Aid club is connected. Dr. H. H. Sumner was the examiner.

The Electrical club met at 7.30 and listened to an interesting talk on telephony by Mr. Denham.

There was a large attendance at the high school boys' supper and a good time was enjoyed by all.

Remember Tuesday will be Lowell Guild day when the envelopes will be collected.

CONCORD RIVER PARK SALE

The Edward T. Harrington Co. reports the following sales made during the past week: Elizabeth Fahey of Lowell, lot 33; Lester O. Mason of Lowell, lot 157; M. E. Mason of Lowell, lot 145; F. K. Caswell of Dracut, lot 186; James Fitzgerald of Lowell, lot 30; Harry R. Renshaw of Lowell, lot 166; Charles S. Magoon of Woburn, lot 106; Louis Clement of Lowell, lot 124; Rose Belanger of Lowell, lots 120, 121 and 122; John S. Magee of Boston, lot 89.

Never Out of Work

The busiest little things ever made are Dr. King's New Life Pills. Every pill is a sugar-coated globule of health, that changes weakness into strength, languor into energy, brain-fag into mental power; curing Constipation, Headache, Chills, Dyspepsia, Malaria. Only 25c at A. W. Dows & Co.

Seasonable Delicacies

Mushrooms, Cucumbers, Dandelions, Cranberries, Spinach, Radishes, Ripe Tomatoes, Baldwin Apples, Bermuda Onions, Sweet Potatoes New Maple Syrup, New Maple Sugar.

D. H. SULLIVAN & CO.

416 Middlesex Street and 28 Thorndike Street

FAMILY SUPPLY GROCERS

Gas Fixtures

Gas Domes, Table Lamps, Mantles, Globes, etc.

Bath Room Fixtures

Mirrors, Cabinets, Bath Seats, etc.

WELCH BROS.

61-63 MIDDLE STREET

WE CARRY A COMPLETE LINE OF

Household Furnishings

AT LOWEST PRICES, AND ARE SOLE AGENTS IN LOWELL FOR THE CELEBRATED

Crescent Range

PETER DAVEY, 134 Market Street

Telephone Connection 79-2

Furniture Dealer Undertaker

Funeral Director

MINE DISASTER

Many Dead Bodies Taken From the Mine at Scranton, Pa.

SCRANTON, Pa., April 8.—Fifty-four dies had been recovered up to 8 a. m. day from the Pancoast mine at roop, where yesterday's fearful dis- ter occurred. Mine officials admit at 20 or more men may yet be in the ne. The fire, which started in one the hoisting engines in the china in, 700 feet below the surface, the west working in the mine, did not do much damage as had been expected. e fire did not reach the men and e condition of their bodies shows that ath was due from suffocation or from noke or asphyxiation. One group bodies which were found in the ind gangway were the least muti- ted. Forty-four have been identified. s many of the victims were foreigners d known only by a number or nick- me their identification was difficult. cluding the list of victims is Joseph vans of West Scranton who was fore- an of the United States rescue car hich was hurried to the mine from s station at Wilkesbarre. He was years old. Dr. J. Holmes, director the United States bureau of mining, ho arrived during the night, accom- nied by D. W. Roberts of the in- ruction department of the bureau id a high tribute to the heroism of vans who was leading a rescue gang to the smoke-laden mine filled with ath-charged fumes.

"There are martyrs in every cause," e said. "Ours has poor Evans for its st."

It was the first time that the federal scue system was brought into action the anthracite coal region. It has t yet been definitely established how vans came to his death. One theory that in adjusting his helmet after mping it against the low roof of the noke-filled gangway he released it ightly from his head and in doing so haled blackdamp. Another theory lvanced by Dr. Holmes is that Evans ay have died from carbon dioxide isoning. He said the air exhaled in e helmet is generated by the oxygen d breathed again. A wearer of the elmet, Dr. Holmes said, who over- serted himself, might meet the fate at befell Evans if there is much gas the mine. "It is like a man running hill. The supply of fresh air is not fficient and a man wearing a helmet es from carbon dioxide."

The revised list of the English- eaking victims of the fire, in addition Evans, is:

WALTER KNIGHT, mine foreman.
ISAAC DAWES, fire boss.
JOHN PEARY, miner, a Scranton ty councilman.
JOHN MAY, company hand.
JOHN GREGSON, company hand.
EDWARD FOOT, foot tender.
JAMES WALLACE, company hand.
THOMAS MacWATERS, miner.
MICHAEL GALL, miner.
HARRY ROTHWELL, miner.
LAWRENCE RITZ, miner.

All through the night rescuing gangs ept up the task of bringing out the ead and before midnight 21 bodies, cluding that of Evans, had been laced in an improvised morgue in the ngine house near the head of the halt. At four o'clock this morning here was another gathering of 20 odies and these, one at a time, were oisted to the surface and carried into temporary morgue. There the com- any's paymaster, Carl Raymond, laim Agent P. A. O'Boyle, George Cooper, secretary of the miners' local nion, and John E. Jones, outside fore- an, made identifications. As soon as dentified the body was passed out into one of a score of dead wagons which undertakers from all parts of the Lackawanna Valley had lined up.

It is said that Councilman Perry, Mine Foreman Knight and Fire Boss Dawes perished as a result of their going into the depth of the mine to warn others of their danger.

Some miners think that if all men in the blind gangway to make his es- diately notified that there was a fire in the mine all could have escaped before the workings became filled with smoke and gas. Others believe that it was impossible for any man or boy in the blind gangway to have his es- cape as the awful blackdamp quickly penetrated every part of the china vein beyond the fire zone.

The bodies showed that all had made a hard struggle for life, burying their face deep in the culm and wrapping their coats about their heads in a last, desperate effort to ward off the poi- sonous air.

The disaster was the worst in the history of the hard coal fields in this section, exceeding the number of dead in the terrible Twin shaft disaster near here some years ago, when 51 men and boys lost their lives by entombment.

CLOSER RELATION

To be Maintained by Railroads

NEW HAVEN, Conn., April 8.—Fol- lowing the joint control of the Rutland system and many interchanges of train traffic, the closer relations of the New York, New Haven & Hartford and New York Central railroad companies are indicated by new diversions of business to the Boston & Albany line. Three passenger trains each way, all of them heavy carriers are to be diverted from the New London & Worcester route to northern New England, to the route via. Springfield and Worcester. They include the summer Bar Harbor train, which will make the change on June 19th, the Portland day express, a summer train, which makes the change on the same date, and the Portland night express running through the whole year and which will make the change on June 4th. The explanation given at the office of the New York, New Haven & Hartford company here of this diversion, of the heavy passen- ger trains from the long haul via. New London and the Norwich & Worcester branch is, that net profits of operating by way of the Boston & Albany would be larger.

BALLOON TRIP

FIRST OF THE SEASON FROM NORTH ADAMS MADE TODAY

NORTH ADAMS, April 8.—Two members of the Williams college aero- nautical society, H. P. Shearman of London, England, and J. J. Haas of Williamstown, made the first flight of the season from here this forenoon as- cending in the balloon North Adams No. 1. Weather conditions were per- fect, and the balloon, drifting along with the wind, soon disappeared in a southeasterly direction. Reports were received that the craft was seen over Mount Greylock and it is expected that a landing will be made somewhere in New York state.

FOR SISTERS' HOME

Oblate Fathers on Merrimack St. Have Big Building Plans

Now that the real nice weather has come around, Lowell will see quite a number of new buildings go up and some of the old ones will undergo considerable repairs in the line of remodeling, etc. Another reason given for the building boom is, that the price of lumber is gradually decreas- ing, and the contractors attribute this to the demand for reinforced con- crete. The North Carolina pine which was so scarce a short time ago, can now be gotten easily.

There will be considerable work in the vicinity of James and Moody streets in a couple of weeks, at which time work will be started on the new home for the Gray Nuns of the Cross, who are teaching in St. Joseph's con- vent.

These nuns now occupy three build- ings, one at 509 Moody street, the oth- er at the corner of James and Moody and the third opposite the former at the corner of Spaulding and Moody streets.

To Build Sisters' Home

A portion of the building at the corner of James and Moody streets will be torn down, while the other part will be removed at the corner of Pawtuck- et and Moody streets, and annexed to the Marist Brothers' home on the old Lyons estate.

The building numbered 509 Moody street, will be removed about 75 feet to the right, and be converted into a school. It will be covered with cement, and be divided into three class rooms. The present location of the building will be used for a yard, for as it is there is just a narrow walk to the en- trances of the convent.

A large cement building will be erected at the corner of James and Moody streets. It will be 95-50 and three stories high. It will contain the modern improvements, and serve as a home for the nuns. The building will be constructed of cement blocks and will be a fine structure. The plans were drawn by Rev. Fr. Wateile, O. M. I., superior of St. Joseph's parish, who has considerable knowledge in the ar- chitectural line, having studied the art in France. The contracts will be giv- en in a week or two, and the work will be immediately started. It is ex- pected that everything will be com- pleted by September.

The building and land at the corner of Spaulding and Moody streets will be sold.

Green Bros. have leased the prop- erty at the corner of Kirk and Merri- mack streets and have expended $10,000 in remodeling it. Next week they will open a first class 5 and 10 cent store, the opening taking place Satur- day.

The agents of the Park Land Co., selling house lots in Belvidere park, will hereafter be on the grounds on Saturdays and Sundays for the purpose of explaining the easy method of pro- curing a desirable house lot in this beautiful residential district of the city.

Contractor Orvilla Sawyer is building an eight room cottage house in Paw- tucketville for Odillon Drouin. The house will be of the latest type with modern improvements.

J. Fulton Corbett who is conducting a pawn shop at 25 John street, the property of the Nesmith heirs, has been notified to move, for the building has been leased to a local firm, that intends to have it remodeled and who will oc- occupy it for its business.

SWEPT BY FIRE

Five Buildings in New Haven Were Destroyed

The Total Loss is Placed at $200,000—An Explosion Occurred Soon After the Fire Broke Out—Many Families Were Removed by the Police

NEW HAVEN, April 8.—Five build- ings, which in area covered a block on the lower side of the city and near the manufacturing district, were fire- swept early today. The buildings de- stroyed in Franklin and Chestnut streets were a five-story brick one owned and occupied by the Lewis Hawthorne Co., sash and blind mak- ers, a four-story brick one used by the John T. Doyle company, dealer in grocers' supplies and maker of pre- served goods, and three wooden houses, each two and a half stories in height occupied by many Italian families. The Hawthorne company's plant was long occupied as a carriage factory by the Killam Carriage Co. Other ten- ants were the Charles Greiner Co., makers of special machinery, the C. H. Bird Butter Co. and Louis Remfer, cabinet maker.

The total losses are $200,000. More than half this amount is covered by insurance.

Soon after the fire broke out an ex- plosion shook the neighborhood, due, it is thought, to ignition of a quantity of varnishes and paints in the cabinet shop. Every piece of fire apparatus was called out and for some time it was feared that a conflagration would sweep a wide area.

The police had to remove scores of families from tenement houses in the neighborhood and only the early fall of the factory walls relieved the danger. These families whose houses were burned lost all their effects. These houses were owned by New York men and their value was about $20,000, the remainder of the losses being divided among the industrial plants.

CAPITAL STOCK

HAS BEEN INCREASED FROM $10,000 to $50,000,000

CHICAGO, April 8.—The American Implement company raised its capital stock from $10,000 to $50,000,000 yes- terday and filed the certificate with the secretary of state at Springfield. It is a forming company for the reorganiza- tion of Deere & Co., implement manu- facturers of Moline, Ill., and 21 smal- ler companies, which it has bought out, paying for them with its own stock.

B. F. Peck, attorney for Deere & Co., said:

"This company was formed as a basis of reorganization, and it takes over the business of Deere & Co., the Marseilles company and one other com- pany intact, substituting its charter for the old one, which would have expired in 1918. Its stock is that of Deere & Co., and will be used in buying out the smaller companies.

"When this reorganization is com- pleted the name will be changed again from the American Imulement com- pany to the old name, Deere & Co."

DIED OF BUBONIC PLAGUE

AMOY, China, April 8.—Twelve deaths from bubonic plague and five deaths from smallpox were reported here during the two weeks ending yes- terday.

DEATHS

LYNCH—Charles Lynch, an old resi- dent of the city, and for many years a parishioner of St. Patrick's parish, died yesterday at the Chelmsford Street hospital. The body was re- moved to the rooms of Undertakers C. H. Molloy & Sons. Deceased leaves a daughter, Miss Mary A. Lynch.

GUILMETTE—Clovis Guilmette died last night at his home, 832 Lakeview avenue, aged 68 years. He leaves a wife, five sons, Alexandre and Alfred of Lowell, Charles of Lawrence, Ernest of Fall River and Alphonse of the west, and four daughters, Mrs. Mary Ver- sailles, Mrs. Marie Louise Manseau, Miss Alida Guilmette, of this city, and Rev. Sister St. Augustin of St. Joseph's order, Chicago, Ill.

BICKFORD—Mrs. Gertie Bickford, wife of Fred G. Bickford, died yester- day at St. John's hospital, aged 36 years. Her home was at 265 Thorn- dike street. She is survived by her husband and one sister, Mrs. Arthur C. Mason of this city.

DOWNS—Harry W. Downs, aged 29 years, died yesterday at his home, 664 Central street. Deceased is survived by his wife, Mrs. Nellie M. Downs; a sister, Mrs. Dennis Woods of Ames- bury, and two brothers, Peter, of Amesbury, and John of Ireland. The body was removed to the rooms of Undertakers Higgins Bros.

JAY—Mrs. Jennie Bradley Jay, a former resident of Lowell, died yes- terday at her home, 12 Ellsworth street, Field's corner, Dorchester. The body will be brought to Lowell for burial by Undertakers Molloy & Sons.

CONNORS—Catherine Connors, aged 45 years, died yesterday afternoon at her late home, 70 Union street. De- ceased was well known and a constant attendant at St. Peters church. She leaves a husband, John; one daughter, Jane, and three sons, Charles, Gus and Joseph Connors, and one brother, Patrick Moran.

CLANCY—Mrs. Mary E., wife of John H. Clancy, died at her home, 85 Gershom avenue, Pawtucketville, last night, after a long illness. Deceased was born in Newburyport and has been a resident of Lowell for about 35 years. She was for many years a de- vout attendant of St. Patrick's church and later of the new St. Columba's parish. She leaves a husband, John H. Clancy, overseer in the Merrimack Mfg. Co.; one son, Arthur F. Clancy; five daughters, Mrs. Charles A. Gal- lagher and the Misses Mary E., Har- riett M., Alice C. and Esther Clancy; five brothers, Daniel W. Cogger of this city, George of Grand Forks, N. D., Joseph of Chicago, Ill., Martin of Law- rence, and Thomas W. of Charlestown; one sister, Mrs. Joseph W. Parker of South Hampton, N. H., and two grand- children, Mary and Charles Gallagher. Funeral notice later.

ACHIN—Victor Gerard Achin, aged 4 months and 27 days, died this morn- ing at the home of his parents, Victor and Bernadette Achin, 25 Crawford street.

THOMPSON—Died April 7th, at the Lowell General hospital, Mrs. Ada A. Thompson, aged 61 years. She is sur- vived by one son, Charles W. Thomp- son of Washington, D. C., two broth- ers, George E. Goodnow of Kent, Ohio, and Herbert D. Goodnow of this city, and Mrs. Otis Bram also of this city. Funeral notice later.

FUNERALS

FRENCH—The funeral of Luther A. French took place yesterday afternoon at 2 o'clock from the rooms of Under- taker George W. Healey, 79 Branch street. The services were conducted by Rev. James E. Gregg, pastor of the Kirk Street Congregational church. The bearers were David F. Weymouth, Irving E. Paige, Elmer E. French and George O. E. French. Burial was in the family lot in the Edson cemetery.

MOSCHOVITES—The funeral of Aphrodite Moschovites was held yes- terday afternoon from the rooms of Undertakers C. H. Molloy & Sons and burial was in the Edson cemetery, where Rev. C. H. Demetry officiated at the grave.

SMITH—The funeral of Madeline L. Smith took place yesterday afternoon at 2 o'clock, from the residence of her sister, Mrs. Etta Foster, 330 Pawtucket street, and was attended by friends and relatives. Rev. H. H. Bishop conduct- ed the services and Mrs. Pepin sang "Beautiful Isle of Somewhere," "No Burdens Yonder" and "Good Night." There were many beautiful floral offer- ings, prominent among which were the following: Wreath, inscribed "Wife and Mother," from the family; wreath, mother and brothers; wreath, Mr. and Mrs. Frank Foster; spray, Mr. and Mrs. Graham; spray, employes of Hood farm; spray, Mrs. Whitney.

The bearers were Messrs. Merrill Emery, James Chambers, Harry Gra- ham and Frank Quoor. Burial was in the Edson cemetery, under the direc- tion of George M. Eastman & Co., un- dertakers.

KERWIN—The funeral of the late Mrs. Bridget Kerwin took place this morning at 8.30 o'clock from her home, No. 26 Wall street, and was largely attended. At 9 o'clock a mass of re- quiem was sung at the Immaculate Conception church by Rev. Denis Sul- livan, O. M. I. The choir, under the direction of Mr. Charles F. Smith, ren- dered the Gregorian mass. At the of- fertory Mr. Edward Shea sang "Pie Jesu," and after the elevation "O Mori- tum Passionis" was rendered by Mr. Edward Jennings. At the conclusion of mass Mr. Smith, assisted by the choir, sang "De Profundis." Mrs. Walker presiding at the organ. The bearers were Thomas McDonough, Jeremiah Longely, Joseph and John Kerwin, Henry Pendergast, and Thom- as McElroy. At the grave Rev. Father Sullivan read the committal prayers and the burial was in St. Patrick's cemetery in charge of Undertakers J. F. O'Donnell & Sons.

FUNERAL NOTICES

LYNCH—The funeral of Charles Lynch will take place Sunday afternoon at 2 o'clock from the chapel of C. H. Molloy & Sons. Burial in St. Pat- rick's cemetery. C. H. Molloy & Sons in charge. Friends are requested not to send flowers.

JAY—The funeral of Mrs. Annie Jay will take place Sunday afternoon at 3 o'clock from the home of Mrs. Cha- Mars, 176 Barker avenue. Burial in St. Patrick's cemetery. C. H. Molloy & Sons in charge.

KELLY—The funeral of Mrs. Josephine Kelly will take place Sunday after- noon at 2.30 from her home, 946 Central street. Services at St. Pe- ter's church at 3 o'clock. J. F. Rog- ers in charge.

McDANIEL—Died in New Bedford, April 7, William W. McDaniel, aged 57 years, 11 months and 28 days. Funeral will be held at his late resi- dence, 148 Ashland street, New Bed- ford, Monday afternoon at 3 o'clock. Relatives and friends invited.

CLANCY—The funeral of the late Mrs. Mary C. Clancy, will take place Monday morning from her residence, 85 Gershom avenue at 9 o'clock. A solemn high mass of requiem will be celebrated in St. Patrick's church at 10 o'clock. Undertakers J. F. O'Don- nell and Sons, in charge.

HARRINGTON—The funeral of the late Thomas J. Harrington will take place Monday morning at 8.15 o'clock from his late home, 123 Lakeview avenue and there will be a high mass of requiem at St. Michael's church at 9 o'clock. Funeral Director James W. McKenna in charge.

CONNORS—The funeral of the late Mrs. Catherine Connors will take place on Sunday afternoon at 2.30 o'clock from her late home, 70 Union street. Services will be held at St. Peter's church at 3 o'clock. Under- takers M. H. McDonough Sons in charge.

GRASS FIRE

LIVELY BLAZE NEAR THE CHELSMFORD LINE

An alarm from box 238 shortly after 12 o'clock was for a lively grass fire on a lot of land extending from Gor- ham street to the Concord river near the Chelmsford line. The blaze was extinguished before any damage was done.

TOM JOHNSON IMPROVED

CLEVELAND, April 8.—Former Mayor Tom L. Johnson, who, following a relapse, has been confined to his bed for nearly three weeks from cirrhosis of the liver, passed a comparatively restful night but today is believed to be approaching death. No official an- nouncement has been made but close friends of the family admit that disso- lution is but a few days distant.

GERRARD WILL

WAS SIGNED IN THE WRONG PLACE

NEW YORK, April 8.—The will of Thomas Williams Gerrard, who died on Jan. 22, was filed in the surrogate's of- fice yesterday, but it was found that the bequests on only one of the three pages of the will are valid because the testator signed his name at the foot of the first page and it was witnessed there. The bequests in that page in- clude $3000 to the Bowery mission and $2000 to the Mount Lawn Summer Re- treat for Children. A bequest of $500 is left to the Fifth Avenue Presbyterian church for the poor.

The bequests which will be declared invalid include paintings of "Christ Be- fore Pilate" to Arthur Moore; "Roman Girl at the Fountain," to Belle Ettie Storrs, and a painting to Dr. Alexander Lyle.

The will directed that his wife's cof- fin be raised and his own coffin be put underneath, so that it should rest on his.

HATHAWAY THEATRE

NEXT WEEK—PERFORMANCES TWICE DAILY

The Donald Meek Stock Company

—WITH—

SEVERIN DE DEYN

—PRESENTS—

"CLOTHES"

GRACE GEORGE'S TREMENDOUS SUCCESS

(Presented for the First Time in Lowell)

Matinees 30c, 20c, 10c
Evenings 50c, 30c, 20c, 10c

In Preparation: "When We Were Twenty-One." Donald Meek's Great Hit.

Merrimack Square

—THEATRE—

Continuous Performance. Always Something Going On 1.30 P. M. to 10.30 P. M.

SUNDAY

GRAND SACRED CONCERT

Gus Williams

In a New Feature Act

Emma Don

In Woman's Attire, And Three Other Good Numbers

Next Week

"A-BA-BE'S"

PICTORIAL POST CARD ALBUM

New, Novel and Neat

CAMERON and HOWLAND

COMEDY SKETCH ARTISTS

Other Big Acts

Daylight Pictures

10c—ADMISSION—10c

Lowell Opera House

JULIUS CAHN, Prop. and Manager

ALL THIS WEEK

Matinee Daily

The Thompson-Flynn Stock Co.

—Presents—

"IN THE BISHOP'S CARRIAGE"

A dramatization by Channing Pol- lock of Miriam Michelson's popular novel. Staged with the usual elab- orate scenic investiture.

Prices—Mat., 10c, 20c and 30c; Nights, 10c, 20c, 30c and 50c.

NEXT WEEK—"The House of a Thousand Candles."

ACADEMY OF MUSIC

Monday, Tuesday and Wednesday

McLELLAN & CARSON,

In the scenic skating novelty, "In Toy Land."

SHERMAN & ROSE

Singing and Talking Comedians.

JAS. KIERNAN & CO.,

In the Screaming Absurdity, "The Royal Cook."

COLONIAL THEATRE Lowell

ALL STAR VAUDEVILLE

Motion Pictures, Illustrated Songs

Mat. 2 o'clock, Eve., 7 until 10.30

Amateurs Tues. Continuous Sat. and Sun. Sacred Concert Sunday.

ADMISSION 10c

THEATRE VOYONS

ACROSS THE PLAINS

THE HERO TRACK WALKER

CONCERT SUNDAY

Free to Sufferers from RHEUMATISM

Don't suffer with Rheumatism any longer.

Let me send you ABSOLUTELY FREE my book on "Rheumatism—Its Cause—Its Cure," which is full of just the information YOU need. YOUR case is fully described in it.

Rheumatism can be cured ONLY BY GETTING AT ITS REAL CAUSE. Uric Acid NEVER caused Rheuma- tism.

I KNOW about Rheumatism be- cause I suffered from it for more than 20 years. DOCTORS COULD NOT CURE ME. I studied the dis- ease and cured myself. For 6 years I have never had a pain. I am cured to stay cured, as thousands of others have been who have tried my plan with great success.

Remember my book is FREE. Simply fill in the coupon below and mail it to me today. JESSE A. CASE, Dept. 25, BROCKTON, MASS.

FREE BOOK COUPON

Jesse A. Case, Dept. 25, Brockton, Mass.

Please send me your FREE Book on Rheumatism.

Name .....

Street .....

City .....

Elegant Designs. Perfect Colorings

2½c PER ROLL AND UPWARDS

SPRING WALL PAPERS

ROOM MOULDINGS 1½c FT. AND UPWARDS

W. E. WESTALL, 208 Central Street

USE

Keep your liver active and the small every day worries and disappoint- ments will not trouble you. It is the mind that makes us happy not our condition of life, and when you keep your stomach healthy, your bowels active, your blood pure by the regular use of Beecham's Pills your mind will always be clear and cheerful. Most of the hardships of life are directly due to disordered digestion. The, mind's view-point is focused by the liver.

BEECHAM'S

By their gentle purifying action Beecham's Pills accomplish wonderful mental and physical changes.

They aid digestion and assimilation and enable us to enjoy the great benefit of the full nutriment in our food. They will keep you free from illness and help you to attain success by giving the mind energy, vigor and determination. They have a direct influence upon your bodily comfort and material welfare and make living easy.

PILLS

Every woman who values her health should read special instructions with each box. All Druggists, 10c., 25c.

A WINNING TEAM

That's What Lowell is to Have This Season

JAMES J. GRAY,
Manager.

E. R. ANDERSON,
First Baseman.

Manager Gray Declares That He Will Get a Winning Bunch at All Costs and that Indications Look Good Just Now

Up to 48 hours ago matters were dull and uninteresting at the headquarters of the Lowell baseball club in the Hildreth building but since the warm rays of the sun found their way through the windows of Manager Gray's office there has been a revival of interest and at all times is there something doing. As yet of course none of the players has put in an appearance but on Monday the vanguard is expected. Meanwhile a bunch of local ball players find it interesting to visit the office daily and talk over the situation, always ready for a try-out or a recommendation to some other manager.

While a reporter of The Sun was in the office yesterday Manager Gray blew in and in response to the stereotyped question: "What kind of a team are you going to have?" said in reply:

"Listen. Forty times a day I am held up by friends telling me the same old song: "If you get a winning team you'll make a barrel of money for Lowell will support a winner." One would think that I didn't know this fact and hadn't been throwing away money in an effort to get a winning team. Experience is a great thing in baseball as in everyday life and with what experience I have had since taking this team I feel confident that the public of Lowell will not have any kick coming on the calibre of the team that I will provide for them this season. It stands to reason that I am not in the business for my health and I not only want to get back the money that others and myself have invested but I want to make a profit. Last year I listened to the siren voices of far away friends who meant well, but who weren't judges of baseball players and I wasted a small fortune importing players who couldn't play ball well enough to make a grammar school team. I was the loser but I got the experience. This year I'm from Missouri and they've got to show me. I have corraled some 53 ball players with less expense than it cost me to get half that number last year. If I can't get a team right off the reel to suit me I'll can the outfit and get more and I'll get them before the season is under way.

Therefore you may bank on it that Lowell will have a team which if it doesn't pull off the pennant will be so near it as to make the leaders think they have been in a fight. Everything looks bright and all we need is early good weather so that all may get a fair try-out before we get down to the serious business of the season."

New First Bagger

Fred Tenney of the Boston Nationals but of last year's Lowells, has so strongly recommended a young player named E. R. Anderson of Winthrop to play first base that Manager Gray has signed him up. Anderson has played fine ball semi-professionally and looks good to the critics.

BOXING GOSSIP

The Armory A. A. of Boston has arranged another double windup for their show, which takes place next Wednesday evening. Mickey McIntire of Sydney, N. S., has been secured to meet Jack Dorman of New York in the first twelve round bout, and Buck Crouse of Pittsburg, who made such a decided hit on his first appearance in this city, when he knocked out Frank Perron in five rounds, will appear in the final twelve round bout with Tod Nelson, the welterweight champion of Australia.

Nelson has defeated such men as Mike Glover, Young Loughrey and Billy West, and is the kind of boxer who will make Crouse extend himself to the limit to score a win.

A six round bout between Eddie Carr of South Boston and Jack Ladbury of England; and a six round bout between Frankie Moloney of Boston and Mike Conroy of South Boston will also be held.

The sports are highly enthusiastic over the opening meeting of the Lowell Social and Athletic club, that is those who became members in time to see the opening meeting and the success of the new club seems assured. They may anticipate no trouble as long as they adhere as strictly to the law as they did at the opening meeting when money couldn't buy a ticket unless the applicant was a regularly elected member. The quarters of the club could not be improved upon as far as entrances and exits and an opportunity to see the show are concerned, while if all programs are as interesting as that of the opening meeting there will be no kick coming. Referee Costello has just one thing to bear in mind and that is that the men should not be called upon to break until one of them has both hands tied up. Calling "break" before the men clinch destroys all opportunity for infighting which in the opinion of many experts in the boxing game is the prettiest part of a game, certainly the most scientific. The cleverer the boxer the more infighting he does. A man like Jimmie Gardner would be lost with a referee who called for a break every time he'd bore in.

Joe Thomas attributes his failure to show better with Bill McKinnon to the fact that he trained without a boxer of his weight or skill to put on the gloves with him. All he had was a couple of featherweights and hence he did not let himself out while training for McKinnon. Since that eventful night he has secured the services of a couple of husky boxers and promises to redeem himself against Tommy Sullivan at Lawrence next week.

DIAMOND NOTES

There were six bidders for the refreshment privileges at Spalding park and when the bids were opened yesterday afternoon it was found that Messrs. Buckley and Weller were the highest bidders and they were awarded the contract. Mr. Buckley immediately sublet the tonic privilege to Boyle Bros. and the three B's, Boyle Brothers' Beverages will once more tickle our palates and keep us from choking to death during the hot summer afternoons. Boyle Bros.' Beverages have done more to promote the cause of temperance than hundreds of prosaic sermons on the cause. The Boyle Bros. have succeeded in making non-alcoholic beverages so attractive that many prefer them to the stronger article. Their refined sweet cider, carbonated, and their Gloria, both of their own formula are two of the most popular temperance beverages in New England. They also have the agency for Goodale's Dandelion tonic and Hire's Root Beer, and all these and a host of other flavors will be served ice cold at Spalding park this season.

The Crimson A. C. baseball team has organized for the season and would like to arrange a game with any 16-year-old team in the city. Send all challenges to John Cox, P. O. Box 1281.

CLEVELAND'S STAR TWIRLER S CAREER MAY BE AT AN END

CLEVELAND, April 8.—It is the opinion of the experts here that Addie Joss, the star pitcher of the Naps, has reached the end of his baseball career. Last August Joss threw his arm and was forced to quit. He figured that a long rest would restore it to its normal condition. This spring the lanky flinger appeared to be in good shape and thought his arm was as good as ever. After twirling a game in Chattanooga, Tenn., recently Joss collapsed. He is now at his home in Toledo, where he will rest up for a long time in hope that his unfortunate affliction might be remedied. Few of the Cleveland players believe that the great Addie has any chance whatever to regain his past form. Every time he throws the effort causes him intense pain. The Naps will miss Joss greatly this season.

FIRMNESS OF SHIP'S OFFICERS PREVENTS PANIC IN STEERAGE OF STEAMSHIP PRINZESS IRENE

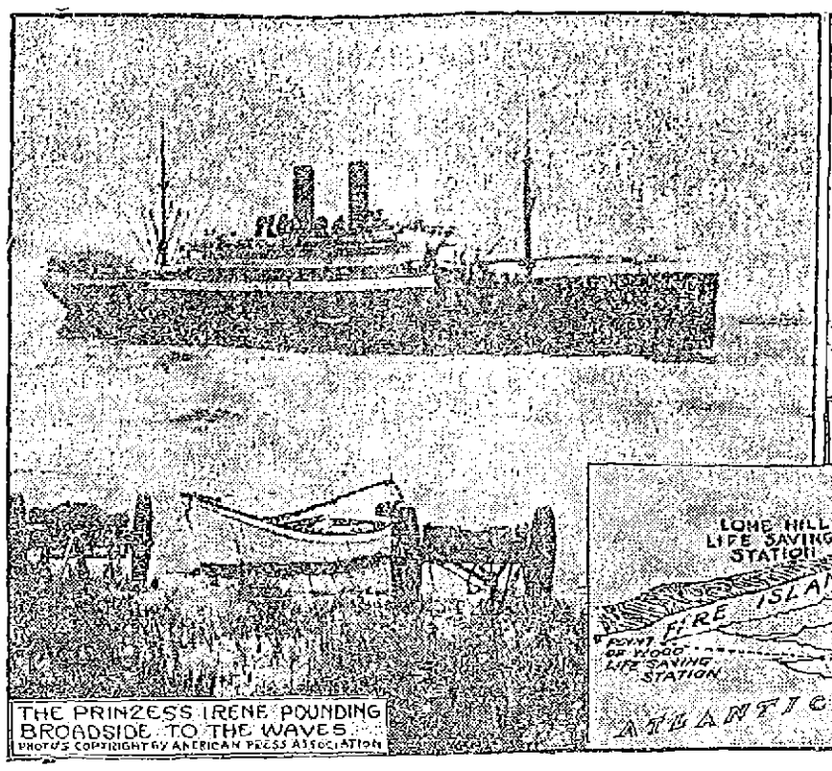

NEW YORK, April 8.—With spray from waves breaking over her decks and superstructure, a thirty mile wind rocking her, the North German Lloyd liner Prinzess Irene is hard aground on the dangerous sand bar off Lone Hill, near the eastern end of Fire Island, N. Y. Six ocean going tugs have been straining at their hawsers to drag her into deep water. The United States revenue cutter Seneca laid by to render aid if necessary. Captain Baker, in charge of the Lone Hill life saving station, spent a day on the Irene and at night went ashore in a small boat. He said: "I do not believe there is any danger of the Irene breaking up—in fact, I am certain she can stand the strain. There is no danger as far as I can judge to any one on board unless the wind blows a gale from the southeast or east." The work of taking off the passengers began Friday morning. The excellent discipline among the ship's crew and the firmness of the officers prevented panic in the steerage, where hundreds of excitable Italians and Greeks grew restless under restraint.

THE EDDY CASE

Another Motion Filed by the Defendants

CONCORD, N. H., April 8.—Still another thread was woven into the tangled web of litigation over the estate of Mrs. Mary Baker Eddy late yesterday. This was in the form of a motion filed in the superior court for Merrimack county by counsel for Henry M. Baker of Bow, executor of Mrs. Eddy's estate, and others against whom Mrs. Eddy's son, George W. Glover of Lead, S. D., has brought suit in this court in an attempt to prevent the distribution of the residuary estate, valued at about $2,000,000, to the First Church of Christ, Scientist, of Boston. The motion is that the plaintiff's amendment, filed March 25 last, to the original bill in equity, be expunged. This amendment declared that Mrs Eddy was unduly prejudiced against her son by members of the Christian Science church and influenced to leave her property to the church.

In their motion yesterday the defendants declare that this amendment "is wholly scandalous and impertinent, and they accordingly move that the same be expunged from the records of this court." The motion renews the demurrer, plea and answer filed on Feb. 4 last, to the original bill, and continues:

"Without waiving the foregoing, but expressly relying thereon, the defendants say:

"By the Christian Science method of healing, no drugs are employed or surgical operations performed.

"The plaintiff personally and three of his counsel, including the counsel who represented him in the family settlement negotiations of 1907 and 1909, received full notice on August 21, 1907, of Mrs. Eddy's testamentary purpose to devote a large portion of her estate to the promotion of the religion of Christian Science as taught by her."

The motion concludes:

"As to all averments of fact in the plaintiff's said amendment which are not admitted or denied herein or in the defendants' said demurrer, plea and answer of Feb. 4, the defendants, without admitting the same, but praying leave to make further answer, should any of the same become material, say that the same are irrelevant, scandalous and impertinent, and that no answer thereto is required of them."

SUNDAY CLOSING

At the Post Office Begins Tomorrow

The Sunday closing of the postoffice will begin tomorrow and with a few exceptions practically every department in the office will be shut down.

The general delivery window will be open between the hours of 12 and 1 o'clock at noon to accommodate the traveling public and those patrons of the postoffice who call for urgent personal mail. The carrier's delivery window will not be open at any time during the day. The mails will be received and despatched as usual and distributed to the boxes. People who desire their mail regularly on Sundays will have to rent boxes even though their mail is delivered by carriers on the other days of the week.

The stamp window will not be open at any time during the day.

Any patron desiring an important personal communication to him on Sunday will be accommodated on payment of the prescribed fee for special delivery service.

LAMSON LEAGUE

Perfections Won From the Rapids

After the first string the Perfections of the Lamson league captured the second and third strings from the Lamson Rapids in a game played on the alleys last night. The scores were rather low, E. Dyer's triple of 277 being the highest tally in the game.

The Brownies won two points from the Hustlers in a game in the East Merrimack street league series last night. The Brownies lost the first string by the narrow margin of one pin, but the margins in the second and third strings were very wide and the Brownies won with comparative ease. Buckley of the winning team, with a single of 124 and a triple of 298, was the high roller of the evening. The scores:

LAMSON LEAGUE

Perfections

	1	2	3	Tl
Page	86	86	86	258
Duff	87	83	88	258
Laranger	78	110	78	266
Knowles	87	93	88	268
E. Dyer	91	87	97	277
Totals	431	459	437	1327

Lamson Rapids

J. Dyer	90	73	76	239
Speilane	76	88	91	255
Cunningham	84	86	98	268
Maguire	92	74	80	246
McDonald	97	91	77	265
Totals	439	412	422	1273

EAST MERRIMACK LEAGUE

Brownies

	1	2	3	Tl
McManus	95	106	87	288
McKenna	89	85	91	265
Buckley	92	124	82	298
B. Martin	99	89	98	286
J. Martin	90	93	112	295
Totals	465	497	470	1432

Hustlers

Killpartrick	93	86	93	272
C. Shea	100	81	94	275
McDougall	84	88	91	263
W. King	93	83	80	256
Coleman	96	117	84	297
Totals	466	455	442	1363

GIRL IS MISSING

Was Claimant to the Baldwin Estate

BOSTON, April 8.—Beatrice Anita Turnbull, the Brookline girl who is one of the claimants of the vast estate of E. J. (Lucky) Baldwin of California, was reported missing to the Brookline police last night by her father, Dr. William D. Turnbull of 221 Harvard street. She is 18 years old and of dark complexion. She wore a brown hat and brown suit.

As far as known, no trace of the missing girl was found by the Brookline police last night, although every effort was made to locate her. The police were decidedly reticent about the case, and it is not known what opinion her father, who reported her missing at 9 o'clock, gave to the authorities.

At her home her father did every thing possible to keep the matter quiet. He said, after considerable hesitancy, that it was all a mistake and that his daughter had returned home early in the evening.

This statement the Brookline police would not comment on, but it was learned late last night that as far as the police knew the girl had not been located and no word had come to them from her father that she had returned.

SIGNAL CORPS

ORDERED TO REPORT AT THE MANEUVERS CAMP

SAN ANTONIO, Texas, April 8.—The signal corps company stationed at Fort Huachuca, Ariz. yesterday was ordered to report at the maneuvers camp. When the company arrives all the signal corps in the United States will be on duty here. The division will be reviewed again tomorrow and the cavalry will be included. This will be the second review of a complete division of regular soldiers since the Civil war. At the review last Saturday the cavalry was not included.

BRUTAL ROBBERY

Two Men Were Placed Under Arrest

BOSTON, April 8.—Electricity won over "shanks' mare" in a race at Atlantic yesterday afternoon, in which a Squantum car and three men who, it is charged, brutally robbed Miss Lulu Dean of Braintree, figured.

As a result John F. Geary, 24, and John W. Mahy, 24, of Atlantic, are locked up in Quincy. The third man escaped after a struggle, leaving his hat in the hands of the would-be captor.

Miss Dean arrived in Atlantic yesterday afternoon, according to her story, with the intention of purchasing real estate. She left the train and asked the advice of three young men who were hanging about the station.

"You've come to the right parties. We've got the very thing you want," they told her.

So she boarded an electric car with them and started for Squantum. When they reached Huckins avenue the men signaled the conductor to stop. Miss Dean left the car with them. All four started down Huckins avenue.

When they had walked down some distance the men set upon Miss Dean, took her pocketbook with $4.50 in it, almost tore her finger off in a vain attempt to get a diamond ring, and then threw her over a wall and started across the marshes.

Motorman Thomas Marr had seen all this. He drove his car into Neponset with all possible speed and notified Patrolman Lyman Clark, who captured the men under arrest at the Neponset railroad station.

PRESIDENT TAFT

SEES HIS FIRST BALL GAME OF YEAR

WASHINGTON, April 8.—President Taft saw his first ball game of the season yesterday. The president went out for a walk late today with Secretary Hilles and Maj. Butt. Coming back to the White House from Potomac park, the party passed through the White House ellipse, where two amateur teams were limbering up. The president stod through nearly an inning watching the game.

Few of the "rooters" knew him, but he looked just as happy as when he occupied a box down in front of the Washington grand stand, watching the Nationals play.

LOWELL PASTOR

Conducted Service at M. E. Conference

CAMBRIDGE, April 8.—Christian Science and women's millinery were criticised yesterday by Bishop Neely of New Orleans who is presiding at the annual session of the New England Methodist Episcopal conference at the Harvard street church in this city. Bishop Neely's remarks came in the course of the bishop's customary morning address after the devotional service conducted by the Rev. J. T. Carlyon of Lowell was ended.

In referring to Christian Science Bishop Neely said:

"Christian Science is two per cent philosophy, three per cent religion, and 95 per cent humbug." The bishop then criticised scathingly the big hats worn by some of the women who attended church. Those hats, he said, should not be tolerated, for they obstruct the view of the people behind and interfere with the church service. At the forenoon business session five young clergymen were admitted to the conference.

CARRIER EGAN

HAS RETURNED FROM A TRIP TO CALIFORNIA

Letter Carrier Joseph F. Egan has returned home after a very pleasant vacation of two months spent in California. He speaks very interestingly of the grandeur of that section of the country and says that there is every opportunity for a young man who is willing to work to make good there. He is loud in his praise of the scenery and the climate of California.

While visiting San Diego, in southern part of California, he ran across an old friend, John Breen, a former letter carrier. Mr. Breen is working on a newspaper and his two daughters are teaching school in that city.

BENEDICT EXPEDITION WILL PROVE OF GREAT VALUE

NEW YORK, April 8.—The expedition of Commodore E. C. Benedict, the prominent financier, to explore the upper reaches of the Amazon river, now en route to South America on the steam yacht Virginia, promises to be of great value to geographers and to the scientific world, as well as to people interested in the commercial development of the vast stretches of territory penetrated by the great waterway. Much of the wide expanse about the upper waters of the Amazon has been explored only on its edges, and the new information expected to be gathered by the Benedict expedition will thus be particularly valuable. Commodore Benedict, long an enthusiastic yachtsman, is accompanied by nine friends and associates, including Colgate Hoyt and H. H. Howells. Mr. Howells connected with Commodore Benedict's business staff, is a resident of Upper Montclair, N. J. The arrows in the cut point to Commodore Benedict (sitting) and Mr. Howells, standing at his back.

THE TUBERCULOSIS BILL

Norman White Tells of Plan to Eradicate the Disease

PROVINCETOWN, April 8.—Full details of proposed legislation and predictions of its far-reaching effect upon the campaign for the suppression of tuberculosis were for the first time made public last night by Representative Norman H. White of Brookline, candidate for the republican gubernatorial nomination, during his address before the Provincetown board of trade.

The proposed measure is the result of a conference between the members of the ways and means committee and the proponents of various bills affecting the state's treatment of the tuberculosis problem now before the legislature. The outcome of that conference will be a measure embodying all the best points of the various bills submitted hearing on this subject. The agreement was reached only after long discussion and upon the strong insistence of Representative White, chairman of the house ways and means committee, that the proponents of the various bills unite upon a measure they could all indorse.

The measure finally agreed upon will provide for the establishment of a department of the state board of health which will confine its whole attention to diseases dangerous to the public health. It will have full control of all matters relating to tuberculosis, and full authority to enforce all laws relating to that disease and other diseases dangerous to the public health. This department will also have entire control of all state tuberculosis hospitals, as well as all other state hospitals for the treatment of diseases by the state board of health.

A provision will require each city and town in the commonwealth, on request of the state board of health, to establish and constantly maintain within its limits a hospital for the exclusive use of advanced cases of tuberculosis. Failure to comply with this request will render the offending community liable to the forfeiture of $500 to the state for each refusal or neglect. The intent of these local hospitals is to make possible the adequate segregation of the advanced consumptive in his own community.

The proposed bill will also provide for a state subsidy to these local hospitals of $5 per week for each advanced case treated if the patient or those responsible for his maintenance are unable to pay the cost of treatment. Such subsidy will only be paid when the location and construction of the local tuberculosis hospital is approved by the state board of health, and an accredited agent of that board is allowed by the local authorities to make an inspection twice annually.

The three state sanatoria now used for the treatment of tuberculosis will, if the proposed bill is passed, hereafter be utilized exclusively for patients in the early stages of the disease, that is, such as are considered curable. Mr. White, who is confident of the bill's passage, says with a central authority in sole charge it is confidently believed that the disease may be immediately checked, and in time wholly eradicated from Massachusetts.

Representative White last night explained the provisions of the proposed bill in detail and told of the conditions that have made it necessary. These conditions were graphically described and formed the basis of his argument in favor of the enactment of the measure.

THE OPERA HOUSE

The Thompson-Flynn Stock Co. will give two performances of "In the Bishop's Carriage" at the Opera House today, and next week the company will present for the week with daily matinees commencing Tuesday, a dramatization of the popular novel, "The House of a Thousand Candles." The play is a powerful dramatization of the story and contains all of its many interesting episodes and strange characters. There is the mysterious "Bates," to be played by Stanley Forrest, then there is the vanishing Glenharm, the villainous "Pickering," the spirited and daring young "Glenharm," the pugilistic preacher, "Rev. Dr. Stoddard," the fun loving "Marion Deveraux," and all the other well known characters. The settings for this play will be up to the usual high standard established by the management which means a production complete in every detail. At the first of the daily matinees, which begins on Tuesday, a souvenir photograph of some member of the company will be given to every lady holding a reserved seat ticket. Seats for all performances are now on sale at the box office.

The Opera House orchestra, Louis Weller leader, will give the following program:

March, "Put Your Arms Around Me Honey".....Albert Von Tilzer
Overture, "Poet and Peasant"...Suppe
Medley overture, "I Love It,"
...Harry Von Tilzer
Cornet solo, selected, James H. Buckley
March, "Motor King"..Henry Frantzen
—Adv.

"THE THREE TWINS."

Jos. M. Gaites' "Three Twins"—that greatest success America has ever known,"—a musical comedy by Charles Dickson, Otto Hauerbach and Karl Hoschna, will be seen here soon.

The play is based on that popular old farce "Incog" and carries a clear and logical story. All the complications of the piece center around twin brothers and a third twin—Tom Stanhope, he having assumed the disguise to win the girl he loves—Kate Armitage, who is a companion to his father's ward.—Adv.

"MADAME SHERRY."

Big and jolly Dorothy Morton, who has a lilt in her voice like a Limerick thrush—New York's word for it—is to be found among the prominent musical farce galaxy that Managers Woods, Frazee and Lederer will present here at the Opera House soon in "Madame Sherry," the musical sensation of New York's current seasons, where it has been since last August, and still is, with an alternate company, attracting audiences that tax the capacity of the New Amsterdm Theatre.—Adv.

NOTHING LIKE IT.

Lowell never had a cigar offer such as we now make—12 good 5c cigars in a neat box, 30c, or 65c for a box of 25. As usual, we are selling La Trinidad for 5c straight, on Fridays, Saturdays and Sundays; 10c at all other times. Howard, the druggist, 197 Central street.

KEEP THIS AD.

IT'S WORTH $1

Any new patient presenting this ad. will receive $1 worth of work to demonstrate that you may have teeth filled, crowned or extracted without the least pain. This places you under no obligation to have more than the dollar's worth of work.

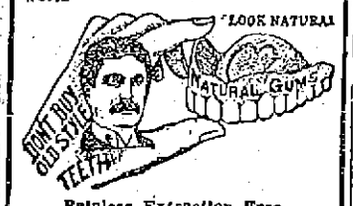

Painless Extraction Free.

FULL SET TEETH $3 and $5

Dr. King's invention, the "NATURAL GUM," is acknowledged to be a wonderful improvement over the old artificial gum. By using Dr. King's "Natural Gum," a set of teeth can be made that will absolutely defy detection. Come here in the morning, and have us extract your old teeth FREE and go home at night with a new set that fits your mouth perfectly.

GOLD FILLING, $1.00 SILVER FILLING, 50c

Free Examination and Estimates

$3 Best Bridge Work $5
Pure Gold Crowns

HOURS—9 a. m. to 8 p. m. SUNDAYS—10 to 3. FRENCH SPOKEN. LADY ATTENDANT.

KING Dental Parlors
65 MERRIMACK ST.
Over Hall & Lyon's.
Tel. 1374-2—Lowell

SPECIALS

Steamed clams, 20c; fried oysters and French fries, 25c; fried clams and French fries, 25c. Call and see us.

LOWELL INN
Busiest place on Central street

ST. THOMAS' SALVE

Is most wonderful. It cures like magic. We have more than 300 testimonials from people in this city who have been cured of different ailments. We have sold thousands of boxes. There has never been its equal on the market. For sale at all druggists, 25c a box. Order a trial box. No home should be without it.

M. H. McDonough Sons

Undertakers and Embalmers

WORK PROMPTLY ATTENDED TO, DAY OR NIGHT

Carriages Furnished for Weddings, Christenings and Funerals.

Office, 108 Gorham street. Tel. 906-1
Residence, 188 South street. Tel. 906-2

ORIENTAL RUGS
DILLEY
BOSTON 5 PARK ST.
NEW YORK 6|3 FIFTH AVE.
BOOK 30 ILLUSTRATIONS 50c

Proposals for Coal and Wood for the Town of Chelmsford

Sealed proposals addressed to the school committee and endorsed, "Proposals for Coal and Wood," will be received by said committee at Selectmen's room, Chelmsford Centre, until Thursday, April 20, 1911, at 7.30 o'clock p. m., for the supply of coal and wood as described below, and at the time will be publicly opened and read. All coal to be one of the following brands, or coal of equal quality; Philadelphia & Reading, Wilkesbarre, Susquehanna or Lehigh Valley.

SCHOOL DEPARTMENT

Thirty tons, more or less, of egg coal, delivered and put in the West Chelmsford school house.

Forty tons, more or less, of egg coal, delivered and put in the North Chelmsford old school houses.

Fifteen tons, more or less stove coal, delivered and put in at the North Chelmsford old school houses.

Thirty-five tons, more or less, stove coal, delivered and put in at the North Chelmsford new school now being built.

Forty tons, more or less, egg coal, delivered and put into the Centre school house.

Fifteen tons, more or less, stove coal, delivered and put into the Centre school house.

Fifteen tons, more or less, egg coal, delivered and put into the East Chelmsford school house.

Twenty tons, more or less, of stove coal, delivered and put in at the South Chelmsford school house.

Ten tons, more or less, of stove coal, delivered and put into the Golden Cove school house.

Also price per cord for first quality sawed hard wood, sawed pine wood and sawed slab wood, delivered and put into the respective school houses in cord and half cord lots as wanted.

All coal must be weighed and wood measured by a sworn surveyor of Town of Chelmsford.

A weigh bill of each load of coal and surveyor's bill of each load of wood must be presented as delivered, also original bill of lading of coal if required.

Coal to weigh 2000 lbs. to the ton and must be thoroughly screened.

The committee reserves the right to reject any and all bids.

HERBERT E. ELLIS,
JOHN E. HARRINGTON,
JOHN J. MONAHAN,
School Committee of the Town of Chelmsford.

LIGHTERING THE CARGO

Lemons, and Macaroni Taken From Prinzess Irene

LONE HILL LIFESAVING STATION, L. I., April 8.—Daybreak today showed the wrecked steamer Prinzess Irene in a position which varied only a few degrees from that of yesterday. The efforts of the tugs at high tide and the action of a veering wind had swung her nose a little farther off shore, so that she presented less of the broadside to the watchers on land. The changing of the wind into the northeast and the appearance of grayish clouds on the horizon, were the items that attracted chief attention from the lifesavers as they took their early morning observations through the lifting haze. Although the wind was scarcely more than a breeze, there were indications which the weather wise regarded as ominous. "A northeaster and a hard blow coming" was the way it was interpreted by surfmen.

However, with the passengers all safely landed and the keel of the big ship flat in a bed of sand, a moderate wind will not have the terrors for the captain and crew which it would have held 24 hours ago. The fleet of tugs anchored hard by insured ample assistance in emergency, while the bulwark of sand piled up on all sides of the keel acted as a protection from sudden disaster.

The work of lightering the cargo began at 7 o'clock. The cargo will be an easy one to handle, consisting for the most part of lemons, macaroni and similar products of the Mediterranean, packed in small cases. Only one lighter was available for the work when the transfer was begun but two more were on their way, one from New York and one from Boston. With fair weather it was expected that a considerable portion of the cargo could be moved in 48 hours. Experts on the shore were of the opinion that dredges would be found necessary to shift the sand from about her keel before she can be floated.

A touch of humor was lent to the landing by one young woman who carried ashore a hat box with at least 27 cubic feet of space inside. She got the privilege of salvaging her Easter bonnet from the Irene by substituting it for one of her suitcases. It was too near Easter to take a chance to leave the Paris creation down the bay, she avowed.

HATHAWAY THEATRE

The concluding performances of "Strongheart" in which the Donald Meek company has scored a big success this week will be given today and there are but a few seats remaining which may be ordered by telephone. Next week the Donald Meek stock company with Severin DeDeyn will present Grace George's great success "Clothes," which is being given for the first time in stock in this city. "Clothes" was the big Chicago success last season and is now being played to crowded houses on the road. The play is built upon the passion of women for fine clothing, pointing out the extremes to which they will go to satisfy their ambition in this respect. Woman's love for finery, the playwright contends, is not born of a desire to appear beautiful before men but rather to excite the envy of other women. A line in the dialogue gives an idea of the nature of the piece. A young woman with a limited wardrobe is asked to go to a ball and is about to accept when a female friend says: "Yes, dear do come and wear that blue gown that you wear so often. Thus is injected the poison that causes the trouble. While strongly dramatic in parts there is also considerable of a lighter nature and though the subject might suggest it there is nothing in the play to offend the most fastidious. The play will be elaborately staged and as might be expected the gowns of the women will be particularly stunning. Miss Estelle, Miss Neiderauer, Miss Allen and Miss Dutton are all cast in congenial roles while Messrs. DeDeyn and Meek and Mr. Simon Cairns, the company's new juvenile man are also well cast. Seats are now on sale for next week's performances. The company has in preparation for Easter week, Donald Meek's great success, "When We Were Twenty-One."—Adv.

MERRIMACK SQUARE THEATRE

Our old friend Gus Williams, the dean of comedians of the vaudeville stage, will be with us again tomorrow at the Merrimack Square theatre. Gus is scheduled to appear at the sacred concerts both afternoon and evening in an entirely new offering which will include his favorite "pianologue." This latter feature is most amusing and is sure to please. Another number that will undoubtedly be looked forward to with much expectancy is the appearance of Emma Don, the famous male impersonator, in woman's attire. This is Miss Don's first presentation in public in which she appears in her own "real dresses" and should prove entertaining to those who have witnessed her act during the week. Others who will contribute to the day's program are Buswork and Randolph and the Musical Brandons. There will be a new and interesting series of daylight pictures as well.

By special arrangement with Mr. Orrin R. Griffin the management has contracted for a series of 14 paintings of famous generals and war scenes, to be used as a drop-background at the Sunday concerts. The paintings in question are the work of Paul Philippoteaux, an artist of world-wide reputation, whose creations have been shown in all parts of America and Europe. The paintings are 22 feet by 30 feet and the figures in them are lifesize. "Young Grant," is the subject of one to be used at tomorrow's performances and for Easter Sunday the "Battle of Belmont."

Next week's offering includes some of the choicest numbers to be secured. "A-Ba-Be's," a pictorial post card album, introducing a series of miniature tableaux and child poses, is the feature act. This sketch is a novelty in itself and should be seen to be fully appreciated.

Cameron and Howland, comedy sketch artists, sing and dance better than most entertainers, and Adams and Dahn are tight-wire performers of the highest type. The Scenic Quartet will present an entertaining offering and Harrington and Millard will again be the vocalists. "The Holy City" will be the musical number features by the orchestra on Monday evening. The Merrimack Square theatre will be closed all day Good Friday.—Adv.

THEATRE VOYONS

Today's program at the Theatre Voyons includes two crack western subjects with just the right kind of thrills in them. The first "Across the Plains" is a novel story detailing a rescue of a girl by a lone cowboy and "The Hero Track Walker" is a fine story telling of a cowboy who finds a sweetheart and a good pal at the same time. Sunday a most pleasing concert will be given at which a choice selection of the best pictures and musical selections will be presented. On Monday "Monsieur" and an Edison feature "By a Woman's Wit" a thrilling Civil war drama and "The Trading Stamp Mania" a most timely burlesque, will provide the comedy.—Adv.

Don't forget to have that envelope ready for Lowell Guild day, next Tuesday.

ACADEMY OF MUSIC

A big novelty show is the rule at the Academy today. The Musical Maddens have a comedy musical act that will please, introducing "The Merrimba band." A clever acrobatic act is given by Hamid's Arabs, and a novelty English offering by the Three Coleman's, "In a Little of Everything." A concert will be given Sunday with special program. The vaudeville features for Monday include McLellan and Carson, in the scenic skating novelty; "In Toyland," Sherman and Rose, singing and talking comedians, and James Kelmon & Co., in the screaming absurdity "The Royal Cook."—Adv.

COLONIAL THEATRE

The vaudeville includes Clark and Temple in a clever comedy sketch, entitled "The Man and the Maid;" Clair Churchill, the singing cartoonist; Charles Stone, eccentric dancing. The rest of the bill includes illustrated songs and motion pictures. The feature this week is "Athalia, Queen of Judea," a Bible story by Jean Racine. The bill is very well balanced, blending comedy, drama and pantomime. Special ladies' matinee at 2 o'clock. Come and bring the children. Evenings at 7 and 9.—Adv.

ENGINEER DEAD

He Was Stricken on Locomotive

NEWBURYPORT, April 8.—Hiram Sanborn, engineer of the Salisbury branch train, was stricken with apoplexy on his train which reached here yesterday afternoon and died at the Anna Jaques hospital shortly afterward.

He pulled out of the Amesbury station at 3.07 and got to Salisbury all right. When Conductor Pousland gave the signal to leave Salisbury at 3.15, he noticed that the engineer was slow in responding and, not knowing he was ill, commented on it to Station Agent French.

Just as he was about to investigate the train moved, Fireman Harry Tibbetts coming to the assistance of his chief. When this city was reached, Engineer Sanborn was in bad shape. The stop was made safely and the engineer, who had become unconscious, was taken to the hospital in an ambulance.

Mr. Sanborn had been engineer of the Amesbury train about 20 years and had made his home in that town, coming from Salem. He was regarded as a capable official. He was about 60 and leaves a wife, three sons and a daughter.

CHURCH PASTOR

Has Been Sued by an Engineer

VANCOUVER, B. C., April 8.—The Rev. Newell Dwight Hillis, pastor of Plymouth church, Brooklyn, was sued here yesterday by Edward Hodgson, a Victoria mining engineer, for $50,000 worth of stock in the Western Steel corporation, as well as $1000 wages alleged to be due for development services in connection with the coal lands on Graham Island, B. C.

It was stated that the plaintiff undertook to examine the coal lands for the Rev. Mr. Hillis and that he was instrumental in putting through a deal by which the Western Steel corporation of Seattle and Vancouver acquired them.

It is alleged that when the sale was consummated, and the Rev. Mr. Hillis received more than $250,000 worth of stock, Hodgson was forgotten.

Ills of Childhood

Liver, stomach and bowel complaints, blood disorders, feverishness, nervousness, and the irritating and debilitating conditions brought on by worms are quickly relieved and permanently cured by

Dr. True's Elixir

It's a wonderful tonic and builder of flesh and muscle. Makes weakly children strong and robust. For over 60 years used and praised by mothers everywhere. 25c, 50c, $1.00, at all druggists.

Write for free booklet "Children and their Diseases."

Dr. J. F. True & Co., Auburn, Me.

HARDMAN HELD

Charged With Passing Worthless Checks

WASHINGTON, April 8.—Claiming to be a wealthy oil magnate and after having posed as Stephen B. Elkins, son of the late senator from West Virginia, and as Frederick Coogan of Tulsa, Okla., Carl Hardman of Marietta, Ohio, was arrested here last night for passing worthless checks upon several local brokers.

Hardman, said to be a son of an oil millionaire, was introduced at the Citizens Savings bank yesterday by one of the brokers and, as Frederick Coogan, wanted to deposit a $67,000 draft on the Central National bank of Tulsa. Meanwhile the bank telegraphed to Tulsa and was informed that Coogan was not in Washington. When Hardman later appeared to cash a number of checks, he was taken into custody. Subsequently he admitted his identity, saying Coogan was a friend of his.

LOWELL HIGHLANDS

House Lots for Sale

We have several lots of land in the "Lowell Highlands" on Parker, Fairfield, Atlantic and Wedge streets, that must be sold to settle an estate. These lots are situated within one minute's walk of the end of the Stevens street car line, and the new St. Margaret's church on Stevens street, have sewer, water, gas, and good concrete sidewalks. The lots average about 6000 square feet and can be bought from 5 to 10 cents per foot, are high and dry and very desirable building lots.

We will be on the premises next Saturday and Sunday afternoon from 2 to 6 o'clock to show the plans and location of these lots.

Collins & Hogan
Real Estate and Insurance,
Mansur Building, Corner Central and Market Streets

Lowell, Saturday, April 8, 1911.

A. G. POLLARD CO.

THE STORE FOR THRIFTY PEOPLE

BOYS' CLOTHING DEPT.
BASEMENT

Easter Clothing
NOW READY

SPECIAL VALUE FOR TODAY AND MONDAY

$4.00 Two-Piece Suits, Russian Suits and Reefers at $2.98

200 TWO-PIECE SUITS—Made of good wool mixture Scotch cassimere, worsted and blue serge in the latest shade of cloth, suits well made with knickerbocker pants. $4.00 value at, suit.....$2.98

160 BOYS' RUSSIAN SUITS—Russian suit, made with military and sailor collars, made of fine wool cloth, worsted and serges, nicely trimmed suits, made to retail at $4.00, at, suit.....$2.98

ABOUT 125 BOYS' REEFERS—Boys' Reefers, made in very latest styles and newest cloth, for boys of 2 1-2 to 10 years, $4.00 value, at, each.....$2.98

Men's Hat and Cap Dept.
BASEMENT

Men's Hats and Caps
Boys' Hats and Caps
Children's Hats and Caps

AT LOW PRICES—ALL NEW SPRING SHAPES

Men's Soft and Derby Hats—$1.50 value at.....69c
Men's Soft and Derby Hats—$2.00 value at.....$1.19
Men's Soft and Derby Hats—$3.00 value at.....$1.69

Boys' Caps and New Spring Shapes—
19c Boys' Caps, at.....10c each
25c Boys' Caps, at.....19c each
39c Boys' Caps, at.....25c each
50c Boys' Caps, at.....39c each

Men's Spring Caps—
39c Men's Caps, at.....25c each
50c Men's Caps, at.....39c each
Boys' Middy Shape Hats—In all colors, at.....45c each

—BASEMENT—

CIVIL SERVICE

List of Candidates for Firemen

Of the 28 men who took the civil service examination for positions as regular and call men in the fire department, during the early part of last month, 17 were successful in passing the examination, ten of that number being applicants for regular positions and seven as call men. Chief E. S. Hosmer, this morning, received the list of eligibles together with their ranks.

The list with the ranks of each man is as follows:

John J. Flynn	85.94
William F. Egan	82.86
George A. Crawford	81.66
Forrest A. Alcott	81.48
George J. Tracy	81.20
Hugh V. Greene	79.92
Harry A. Tanner	76.82
*Francis J. Sullivan	75.58
*Joseph Maloney	73.34
*William M. Lannan	76.44
*Thomas F. Bassett	76.28
*John J. Murphy	73.90
Henry Carpentier	73.85
*John Maguire	72.67
John T. Moran	72.52
Edward Landry	71.82
*Philip H. Tighe	70.95

*—Indicates those who took the examination for the call service, the others having been examined for the regular service.

THEY WILL WED

COUPLE MADE PROMISE TO DYING MOTHER

PHILADELPHIA, April 8.—At the request of her dying mother, Mrs. Edith Worthington, an attractive young widow of Clifton Heights, and John White, a young man who boarded with the mother and daughter, are to be married in a few days, although they had never considered such a plan before.

Mrs. Worthington's mother, Mrs. Esther Wilde, who was 69 years old, died Thursday. When told that death was approaching fast she called her daughter to her bedside and expressed the wish that she wed Mr. White.

The grief stricken daughter, though eager to do anything in her power to comply with the mother's dying wishes, replied that Mr. White had not even courted her and must be consulted. He was called to the room and the mother told him of her wish. He consented at once and the marriage was to have taken place yesterday, but Mrs. Wilde's death caused a postponement.

M. T. I. NEWS

The Easter Monday ball committee met in special session last evening and transacted a large amount of business relative to the annual event. Reports from sub-committees appointed at the last meeting were received and acted upon. The floor director was present and made a few remarks relative to the grand march, stating that he would hold his first rehearsal Sunday afternoon at 3 o'clock in the hall of the Institute and would be assisted by his officers. One of the prettiest souvenirs ever given out by the Mathews will be one of the attractive features, as will also the decorations, which will be of the kind most fitting to the day.

WILLIAMS' KIDNEY PILLS

Have you overworked your nervous system and caused trouble with your kidneys and bladder? Have you pains in loins, side, back and bladder? Have you a flabby appearance of the face, and under the eyes? A frequent desire to pass urine? If so, Williams' Kidney Pills will cure you.—Druggist, Price 50c.

WILLIAMS MFG. CO., Props., Cleveland, Ohio
For sale by Falls & Burkinshaw.

Chin Lee & Co
Chinese and American Restaurant

Dining rooms reserved for ladies or private parties. This restaurant is open from 11.30 a. m. to 1 a. m., including Sundays. 117 Merrimack st., near John st. Telephone 1322.

Pekin Restaurant
CHINESE AND AMERICAN CUISINE

The most beautiful eating place in the city; typically Chinese. Our mode of preparing and serving food cannot be improved upon. 25c course dinner from 11.30 a. m. to 2.30 p. m. Give us a trial. Prompt service. Open daily from 11.30 a. m. to 1 a. m. Sunday included. 29 Central st., cor. Middle st., Lowell, Mass. Tel. 1053.

MONUMENTS AND MEMORIALS

of all descriptions in granite, marble and bronze. Our manufacturing plant has the most modern power equipment and every labor saving device.

GUMB BROS.
Cor. Gorham and Anderson Sts.
Near Edson Cemetery
Telephone 1617.

Dwyer & Co.
PAINTERS, DECORATORS AND PAPER HANGERS

Estimates on all kinds of jobs, large or small, at 47 Andover street.

THE LOWELL SUN

JOHN H. HARRINGTON, Proprietor

SUN BUILDING, MERRIMACK SQUARE, LOWELL, MASS.

Member of the Associated Press

THREE DOLLARS PER YEAR. TWENTY-FIVE CENTS PER MONTH

The sworn daily average circulation of The Lowell Sun for the year 1910 was

15,976

Sworn to by John H. Harrington, proprietor, Martin H. Reidy, business manager, and Alfred Pilotte, pressman, of The Sun, before me, January 2, 1911. J. JOSEPH HENNESSY, Notary Public.

Rev. R. A. Greene, who resigns the pastorate of the Grace Universalist church to accept a call to Charlestown, leaves a great many warm friends behind him in Lowell. Mr. Greene has served on the school board and has taken part in many public demonstrations during his thirty years' service here and always showed a spirit of fairness and toleration.

THE LOWELL GUILD

The Lowell Guild in charge of the milk station on Dutton street will observe next Tuesday as Guild Day. The Guild is doing good work through the milk station and its trained nurses and deserves public support.

THE GREAT PARADE

The signs multiply daily that the parade of April 19 will be one of the grandest in the history of our city. The new Sixth with the survivors of the old will arouse enthusiasm as they appear together in procession. The parade will assume state proportions despite the views expressed by Governor Foss that it would be a local affair.

LET THE POLICE GRAPPLE FOR BODIES

Councilman Coughlin's suggestion that the police department should do the grappling for the bodies of parties drowned in rivers or canals within the city limits is worthy of adoption. It would prevent the clash of undertakers, and would ensure more prompt recovery of the bodies. In order to lessen the number of drownings the Locks and Canals company should be obliged to fence their canals more effectively. The fence of two horizontal bars with an upright every ten or fifteen feet is of very little use, especially as a protection to children.

TO ADMIT ARIZONA AND NEW MEXICO

It is expected that the democratic party in the present congress will endeavor to admit to statehood the territories of Arizona and New Mexico after approving the constitutions which these territories have adopted. There has been a good deal of discussion over the constitution of Arizona, the prominent feature of which is the provision for the initiative, referendum and recall. The recall is provided for against all officials, not excepting the judges. These extreme provisions are opposed by most of the republicans in congress, but the time is coming when they will all be adopted with some modification in every state in the country. The insurgents in the senate have declared in favor of the Arizona constitution so that the fight will not be made solely on party lines.

LORIMER SHOULD BE THROWN OUT

Lorimer is politically dead. The miasmatic and malodorous revelations of the plots by which he was elected to the United States senate are still leaking out. There is now new evidence which was not placed before the committee that reported in favor of his retention. The fact that he himself did not manage the corruption funds paid to legislators does not remove the stamp of venality from his election.

Manager Funk of the International Harvester company now states that he was asked to contribute $10,000 to help reimburse the men who acted as "underwriters of Lorimer's election" and paid out $100,000 to the legislators who voted for Lorimer. Now that the democrats are stronger in both house and senate than they were in the last congress they should assert their influence against the retention of Lorimer, whose presence in the senate cannot fail to lower its dignity, nor to disgrace the state which he is supposed to represent. It would be easy to evade the charge of corruption if a man dishonestly elected could say it was none of his affair, that others had distributed the bribes by which his election was secured. The official so elected is in the position of a man who knowingly receives stolen goods. He is a partner in the crime and nobody need say that vast sums of money were spent by his friends without his knowledge and approval. The men who even voluntarily paid $100,000 to secure his election knew what they were doing. They are prominent trust magnates and their avowed aim was to have a man in the senate who would serve their interests. The senate of the United States for some time past has been accused of serving the trust interests. If the members sustain Lorimer's election and retain him as a member, the inference will be irresistible that they are in full sympathy with those interests and that being corrupt themselves they have naturally a fellow feeling for Lorimer who has been found out.

It is perhaps chiefly in this matter of being "found out" that Lorimer differs from many of the other republican senators—the men who are identified with the great trust combines of the country. It was the head of a Chicago packing house who handled the Lorimer boodle funds and to him the sum of $100,000 did not seem an unreasonable amount to spend for the election of the right kind of man to the United States senate. The fact that the defeated candidate for the mayoralty in Chicago in the recent election spent $230,000 shows that money is lavishly used in that city in election contests.

Lorimer should be thrown out of the senate as a man who has stolen his seat by venal methods, a man who represents corrupt interests rather than the people and whose influence in the senate cannot fail to be exerted on the side of the interests by which his election was financed.

Could there be any stronger argument in favor of the popular election of United States senators than the manner of Lorimer's election through the worst form of corruption? The present senate should take up the Lorimer matter and dispose of it in short order. They should not allow any filibustering tactics or any long winded speeches in defense of Lorimer such as were delivered ad nauseam by Senator Bailey.

The dignity of the senate, the honor of Illinois, if it has any, and of the nation at large, demand that Lorimer be driven out, retired to private life in ignominy and disgrace as the selected exponent of graft, legislative corruption and predatory wealth seeking power to oppress the masses. Lorimer's name will soon be a stench in the nostrils of the whole people. In the name of common decency the nation should be saved the unsavory affliction.

SEEN AND HEARD

Lizzie, a weather-beaten damsel somewhat over six feet in height and with a pair of shoulders proportionately broad, appeared at a back door in Wyoming and asked for light housework. She said that she was convalescing after typhoid.

"Where did you come from?" inquired the woman of the house.

"I've been working out on Howell's ranch," replied Lizzie, "diggin' postholes while I was gittin' my strength back."—Lippincott's.

"So you want a divorce, do you?" said the lawyer, peering over his glasses at the worried little man in front of him.

"Yes, sir. I've stood just about all I can. My wife's turned suffragette and she is never at home."

"It is a pretty serious thing to break up a family, you know. Don't you think you had better try to make the best of it for a while? Perhaps it is only a passing fad."

"That's what I have been doing, but there are some things a man can't stand. I don't mind the cooking, and I haven't kicked on washing the dishes, but I do draw the line at running pink ribbons in my nightshirt to try to fool the children."—Success Magazine.

IF

If you can keep your head when all about you
Are losing theirs and blaming it on you;
If you can trust yourself when all men doubt you,
But make allowance for their doubting too:
If you can wait and not be tired by waiting,
Or being lied about don't deal in lies,
Or being hated don't give way to hating,
And yet don't look too good, nor talk too wise;

If you can dream and not make dreams your master;
If you can think—and not make thoughts your aim,
If you can meet with Triumph and Disaster
And treat those two impostors just the same,
If you can bear to hear the truth you've spoken
Twisted by knaves to make a trap for fools,
Or watch the things you gave your life to, broken,
And stoop and build 'em up with worn-out tools;

If you can make one heap of all your winnings
And risk it on one turn of pitch-and-toss,
And lose, and start again at your beginnings
And never breathe a word about your loss;
If you can force your heart and nerve and sinew
To serve your turn long after they are gone,
And so hold on when there is nothing in you
Except the Will which says to them: 'Hold on!'

If you can talk with crowds and keep your virtue,
Or walk with kings—nor lose the common touch,
If neither foes nor loving friends can hurt you,
If all men count with you, but none too much:
If you can fill the unforgiving minute
With sixty seconds' worth of distance run,
Yours is the earth and everything that's in it,
And—which is more—you'll be a man, my son!

—Rudyard Kipling.

In Kentucky, is a quaint character named Ezekiel Hopkins, who once gained fame by discovering a piece of broken railway line and warning an excursion train in time to save disaster. So it was decided to present Ezekiel with a gold watch. The head of the presentation committee, approaching Ezekiel with a grave bow, said: "Mr. Hopkins, it is the desire of the good people of Kentucky that you shall in recognition of your valor and merit be presented with this watch, which they trust will ever remind you of their undying friendship." Without the least emotion, Ezekiel ejected from his mouth a long stream of tobacco juice, took the watch from its handsome case, turned it over and over in his wrinkled hands, and finally asked: "War's the chain?"—Argonaut.

Old Brother Brown had been approached several times by the colored deacons of his church and asked to pay his church dues. He had promised to "pay up" just as soon as he sold a calf which he owned. Several months later he sold the calf. The next Sunday morning at services the congregation sang the old familiar hymn:

The half has never been told,
Of life so full and free.

Brother Brown, somewhat deaf and conscious of his failure to pay his dues, understood the words to be:

The calf has never been sold,
But when it's sold he'll pay.

When the hymn was finished, the old colored man, very indignant, arose and said:

"Bredren and sistahs, I has sold dat ca'f and heh's yo' ten dollahs! But I didn't ca' about de whole church singin' about it."—National Monthly.

GREAT SACRIFICE SALE OF

TRUNKS, BAGS, Etc.

Will close out our entire stock at Cut Prices

Devine's

121 MERRIMACK STREET

Repairing, etc. Tel 2160.

DR. EDWARDS'

DANDELION

TABLE S AND PILLS

A Miracle as a Blood Purifier

Say thousands who have used them. A positive cure for Rheumatism, Constipation and Foul breath. Best remedy for Liver, Kidney and Stomach. Eliminates all poisons from the system, without griping. Purely vegetable and guaranteed under Pure Food and Drug Law. Free samples on request to SCHENCK CHEMICAL CO., 54 Franklin street, New York. 25 cents a box at

HALL & LYON CO., 67-69 Merrimack street, Lowell, Mass.

That the coming year will bring a great boom to the auto business.

That there is great activity among the liquor dealers these days preparatory to the annual visit of the powers that be to their premises.

That there is great rejoicing in Lawrence because the Boston & Northern has turned down the proposition to extend the Andover street car line through North Tewksbury to Andover.

That some land owners in Billerica believe that real estate in that town is like Col. Mulberry Sellers' great Chinese eye wash: "There's millions in it."

That because the Boston and Northern took a chance and sent out three open cars Thursday it doesn't follow that you must shake your overcoat for the season. It may snow tomorrow. One never can tell what the New England climate will bring.

That the balmy breezes of Thursday and Friday aroused high hopes in the breasts of the base ball fans.

That Hoseman John J. Sullivan of Hose 4 is about to retire from active service and devote his time to the compilation of his celebrated scrap book.

That the proposed new hospital is invariably referred to as the "Contagious Hospital" instead of the "Contagious Disease Hospital. If the commissioners keep on wrangling they may decide to have it known as the "Contentious Hospital."

That as a Catholic mission town Lowell's fame has spread throughout the archdiocese and that it is being pointed out to other cities and towns as an example worthy of emulation.

Harry Howe's list of unprotected canals offers as many opportunities to drown one's self literally as are afforded to drown one's self figuratively, there being 94 of the latter at present with 14 coming after May 1.

That the new Social and Athletic club looks good to the sporting element.

That a big bunch of fans will congregate at the Textile school campus today to see the first real ball game of the season.

That the parade in this city on April 19th will be a hummer and will include about all known nationalities on two feet.

That a certain steamer team beats out the chief's auto in responding to fire alarms.

That the old "Acre" district was a residential district many years before any of its present would be guardians got acquainted with it.

That Undertaker John A. Finnegan when not engaged in the more serious features of his avocation is some hand ball player.

That "Big Jack" Quinlan, pride of the Tannery, has grown a couple of inches since his little brother became a police officer.

That it is a long lane that knows no turning and that some day the undertakers will succeed in laying out Councilman "Nixey" Coughlin.

That if the expected happens there will be great things in store for Rep. Erson B. Barlow of this city, who is one of the most popular members of the house and a prospective candidate for a state office on Beacon hill.

GEN'L WILLIAMS

Is Said to be Looting American Ranches

CALEXICO, Cal., April 8.—Gen. Stanley Williams and his Mexican rebel band of 80 men stationed at Algodones, a few miles east of Mexicali, Mex., began last night a career of robbery and terrorism on the American ranches located in Lower California. The loot of the Williams band is reported already to amount to more than $10,000.

The Cudahy ranch, owned by John Cudahy of Chicago, and the ranch of the California-Mexican Land & Cattle company, of which H. G. Otis of Los Angeles is one of the principal owners, are the main sufferers from the raids. Williams, however, cut the telegraph and telephone wires, and it is believed that other large ranches have been looted. The rebels at Mexicali disclaim any responsibility for Williams' raid and declared him an outlaw. Citizens of the Imperial Valley, in California, are fearful for the safety of the irrigation water supply.

United States citizens have appealed to the American troops here for help.

Williams is said to have been a former quartermaster-sergeant in the United States army and is charged with desertion. All of his followers are Americans.

Recently Williams was made commander of the rebel forces in the Mexican state of Lower California. Leyva, the deposed commander, has left Mexicali and is on his way to Los Angeles, Cal. The United States authorities at Calexico have wired the Los Angeles officials to look out for Leyva and arrest him. He is wanted for alleged violation of the neutrality laws.

Reports of the defeat and rout of Simon Berthold and his band of 65 rebels at Alamo, 75 miles south of Mexicali, on March 28, are confirmed by fugitives. These arrivals also bring word of the presence of 150 federal troops at Laguna Salada, only 20 miles southwest of Mexicali. This force is believed to be one of the three columns sent by Col. Mayol from Tecate, eight days ago, to retake Mexicali.

Five hundred federal soldiers are encamped at Little's ranch, five miles to the southwest of Mexicali. Gov. Vega, who is in command, says he will take time to reconnoitre, but probably will attack Mexicali tomorrow. Vega said he had killed three insurrecto scouts.

PROPERTY NOT TRANSFERRED

MEXICO CITY, April 8.—In a statement issued last night by the department of foreign relations it is denied that there has been any transfer of property along Magdalena bay.

ALLAN LINE

BOSTON TO GLASGOW

ONE CLASS CABIN SERVICE

(Termed Second Cabin)

NO CATTLE CARRIED

Hesperian, April 18; Numidian, April 27; Parisian, May 12; Numidian, May 26.

All former cabin accommodations supplied.

Rate, Glasgow or Derry, $42.50

Immediate application for reservation suggested owing to the many special attractions this year.

DENIS MURPHY, 18 Appleton St.

FREDERIC B. LEEDS, 5 Bridge St.

H. & A. ALLAN, 110 State St., Boston.

Bay State Dye Works

There is nothing better than the best and that is just the kind of work that is done at our dye works. We have all the latest improvements in the art of dyeing and cleansing of fabrics and we guarantee the best possible results with work entrusted to our care. Our prices are always reasonable. Give us a trial order.

Bay State Dye Works

54 Prescott St.

NEGRO HANGED

Was Taken From Jail by a Mob

LAWRENCEVILLE, Ga., April 8.—Charles Hale, a negro, held in jail here on the charge of assaulting Mrs. Williams, was taken from his cell today by a masked mob of 200 men and hanged from a tree in the business section of the city. The body was riddled with bullets as it hung there.

While Sheriff Garner was parleying with the mob's ringleaders in the yard of the jail, three men slipped behind and dealt him a blow on the head, rendering him unconscious. They then secured his keys and made away with the prisoner. Mr. Williams, a prominent young farmer, was away from the home when the negro slipped into the house yesterday afternoon and seized her. Williams, who is paralyzed in the upper part of his body, found the negro at his house on his return. Hale, it is said, threatened both with death if they revealed his crime. As soon as Hale disappeared, Williams gave the alarm and Sheriff Garner started a hunt with bloodhounds and captured him.

CITY MARSHAL

WILL NOT ALLOW SERVICES IN SALOONS IN NASHUA

NASHUA, N. H., April 8.—Religious services cannot be held in saloons in this state without making the holder of the license liable to forfeit the same.

This decision was communicated yesterday by City Marshal William W. Wheeler to E. A. Corbett, Jr., an evangelist of Providence, who has been in Nashua the present week arranging to hold non-sectarian services in the barrooms of the city with the consent of the proprietors and of the authorities. Mr. Corbett intended to commence services tonight with Miss Mary L. Conrad of Boston, a gospel soloist.

In the meanwhile the city marshal called up the state board of license commissioners on the telephone and learned that music or anything which is calculated to draw a throng of people to a liquor store is contrary to one of the most stringent sections of the license law, and that no exception is made for religious exercises.

CONG. CURLEY

MAY HAVE TO UNDERGO ANOTHER OPERATION

BOSTON, April 8.—Congressman James M. Curley, accompanied by Mrs. Curley, arrived home from Washington on the 10 o'clock train last night. Mr. Curley has suffered greatly by his trip to the capital. Although not of a serious nature, the congressman's illness required immediate attention and upon his arriving at his home at 105 Mt. Pleasant avenue, Roxbury, the family physician was summoned.

Congressman Curley says he will attend the meeting of the city council Monday afternoon and that he will finish up considerable of the business that has been taking his attention for some time. Monday night he will enter the City hospital for treatment and perhaps an operation. It may be two months before he will be able to be about it is said.

Mr. Curley did not expect to return for a week or more, but his illness forced him to relinquish his duties. He will be unable to see callers at his home and the physicians say he will be under the most strict surveillance at the hospital.

REST AND HEALTH TO MOTHER AND CHILD.

MRS. WINSLOW'S SOOTHING SYRUP has been used for over SIXTY YEARS by MILLIONS of MOTHERS for their CHILDREN WHILE TEETHING, with PERFECT SUCCESS. It SOOTHES the CHILD, SOFTENS the GUMS, ALLAYS all PAIN; CURES WIND COLIC, and is the best remedy for DIARRHŒA. It is absolutely harmless. Be sure and ask for "Mrs. Winslow's Soothing Syrup," and take no other kind. Twenty-five cents a bottle.

PUTNAM & SON CO.

166 CENTRAL STREET.

Our New Broad Brim Low Crown Derby

Has taken the town by storm.

A New Derby on sale today, and the smartest style yet. A little broader than usual, front or rear—real "Lannon" style, but made in America. Cord, eyelet and fastener, all attached—exceptionally fine trimming and the price $2.00

The Best of American Derbies, in the new broad brimmers, including Stetson's ..... $3 and $3.50

English Derbies—guaranteed to wear a year and look well or a a new hat free $3.00

Lustra, with the silk finish like a silk hat $3.00

'Tween Derbies, that are made in 1-16 sizes to fit every head without the stretch block or padding $3.00

Cross English Gloves For Easter

The best gloves that we have ever offered—the same gloves sold in Cross Stores in New York and Boston and sold at the same prices.

Cross Spring Gloves For Women

White Cape Gloves, pique stitched, for women $1.50

White Doeskin Gloves, for women $1.50

Chamois Gloves, natural color, for women $1.50

Tan Cape Gloves, hand sewn, for women $1.50

Tan Cape Gloves, medium weight, pique stitched, for women, $1.50

Black Cape Gloves, pique stitched, for women $1.50

Cross English Gloves For Men

Men's Tan Cape Gloves, hand sewn $1.50

Men's Tan Cape Gloves, outseams and pique stitched, $1.50

Genuine Chamois Gloves, natural shades for men $1.50

Our Own Special Glove $1.00

Genuine Cape Leather, in tan shades—outseams, worth $1.50—

Special $1.00

A Sale of Men's $4.00 Low Shoes for $2.65

Just when you are ready for a change we give you a chance to save money. All the small lots, amounting to three hundred pairs of fine low shoes, tans, Russia leather, patent coit, gun metal—are marked from $3.50 and $4.00, to close $2.65

ODD FELLOWS

LOWELL PEOPLE VISIT BRETHREN IN NASHUA

About 75 members of Centralville lodge, I. O. O. F., of Lowell, Mass., visited Pennichuck lodge, I. O. O. F., in Odd Fellows hall, Thursday evening. They made the trip to this city in a special car and after witnessing the exemplification of the first degree and partaking of a banquet, they returned to Lowell at a late hour. In addition to the number from Lowell, there were Odd Fellows present from all over this section of the country and one was, in fact, present from Pennsylvania.

The degree staff, which exemplified the first degree included: P. L. Shattuck, O. F. Sprague, A. H. Rogers, F. E. Brown, Chester Sawyer, William N. Forsyth, Warren S. Fields, A. L. Jelley, W. T. Boyd, H. E. Roberts, H. E. Vantine, N. E. Rogers, H. E. Woodward, A. S. Wright, F. C. Wright, G. M. Bresnahan, Victor Woods, James Bunton, H. N. Bannister, H. E. Cross, W. N. Davis, L. H. Lewis, W. B. Hoitt, A. F. Barber, George Mortlock and Leslie F. Sanborn.

After the degree work those present marched to the banquet hall on the top floor, where a bounteous banquet had been prepared.—Nashua Telegraph.

MAKE SOMEBODY HAPPY

For a small amount, you can give much pleasure. "Fresh from the oven" cocoanut cakes, 7c a dozen, 50c for a box of 100. Pure cream caramels, assorted, at 20c for 40c quality. Regular 40c mixed chocolates in neat pound boxes, 29c, or a 5-pound box for $1.15. Howard, the druggist, 197 Central street. (Dispensers of the best ice cream soda in Lowell, and only 5c.)

HABEAS CORPUS

Writ Issued for 150 Laborers

HONOLULU, April 8.—A writ of habeas corpus for the 150 laborers aboard the steamer Senator and destined for the Alaskan canneries was issued in the federal court here yesterday. United States Marshal Heidrick will attempt to serve it tomorrow. It is another move in efforts made by the local planters to prevent removal of laborers whom they have brought here at great expense.

The Senator is cruising back and forth off Pearl harbor. The entire coast is being guarded by the police and Japanese power sampans are kept under espionage. No one is allowed to leave shore for the Senator.

F. B. Cialg, representing the Alaskan packers is expected to come ashore from the Senator tomorrow, being under bond to appear in court. If he comes he will be arrested.

The legislature today passed an act making it a misdemeanor to solicit laborers within 30 days of their arrival in the territory. This is designed to prevent efforts to divert immigrants who arrive here from Portugal next week on the steamer Oorlo.

CLOSE OF MISSIONS

Palm Sunday and Services of Holy Week

Tomorrow will be Palm Sunday, the beginning of Holy Week, the last week of Lent and the most solemn week of the year in the church, reviewing as it does the closing incidents of the life of Christ on earth culminating in the glories of the Resurrection on Easter Day, one week hence.

In all Catholic churches tomorrow the passion will be sung at high mass while the blessing and distribution of the palms will precede the high mass.

The Holy Week services will begin on Wednesday with the service of the Tenebrae in the evening, continuing Thursday and Friday evenings while Saturday evening will be devoted to the hearing of confessions. The morning services of Holy Week will begin on Thursday morning with mass and the procession of the Blessed Sacrament ending in the opening of the repository which will be visited during the afternoon and evening. On Friday morning mass of the presanctified will be sung together with the service of kissing the cross and this service will also take place during the evening service. At 3 o'clock in the afternoon in every Catholic church the world over the stations of the cross will be made. On Saturday morning mass, the blessing of the holy oils, Easter water and Pascal candle will take place together with a procession within the church.

St. Patrick's Church

At St. Patrick's church tomorrow evening the Holy Hour service will be conducted as usual. At the 11 o'clock mass the palms will be blessed and distributed. The services of Holy week will be carried out on a grand scale, the full tenebrae service being conducted on Wednesday, Thursday and Friday evenings. The sanctuary choir of 80 voices with the regular church choir, will unite their efforts on the tenebrae services, while a double quartet will sing the lamentations. At 8 o'clock on Thursday, mass will be celebrated and there will be a procession to the repository. At the same hour on Good Friday the mass of the presanctified will be celebrated. On Easter Sunday a Passionist Father will deliver the sermon and the choir under the direction of Mr. Johnson will sing St. Cecilia's mass by Rev. J. E. Turner, O. S. C. The people of this parish are much rejoiced at the marked improvement in the health of their beloved pastor who was able to celebrate mass yesterday. It is hoped that with the arrival of warmer weather he will completely recover from the cold that has bothered him for some months past.

Catholic Lyceum

The Catholic lyceum of St. Patrick's church has decided to celebrate its 10th anniversary in May with a dinner. A committee of the lyceum has been appointed to arrange for a marathon, May 30th. Charles Flynn has been appointed floor director of the dance to be given May 2.

Immaculate Conception Mission

The mission for men conducted at the Immaculate Conception by Dominican Fathers this week will come to a close tomorrow night. The services will begin at 6.30 and will consist of instruction, recitation of rosary, sermon, papal benediction, reception into the Holy Name society and benediction of the Blessed Sacrament. Tonight Holy Hour service will be held from 7 to 8 o'clock, and it is expected that every man who made the mission will be present. It is also hoped that every man in the parish will receive communion at the 7.30 o'clock mass tomorrow, when the members of the T. M. C. I. and the Holy Name society will receive in a body.

Rev. Fr. Ripple preached the sermon last night, his subject being, "The Leadership of Christ." It was an able and forceful discourse.

Sacred Heart Retreat

Sunday evening, April 9th, will witness the closing of a very successful retreat which has been going on at the Sacred Heart church during the past few days.

This retreat began on Wednesday evening last and despite the inclemency of the weather, the church was crowded for the opening service. All the exercises since have been faithfully attended by the men of the parish. As a test of their earnestness, the men were requested by the Very Rev. erend pastor to attend the early morning service at 5 o'clock, and as a result they responded generously, coming almost exclusively to the early mass and instruction.

On Wednesday, Thursday and Friday evenings, regular mission sermons were delivered, while the instructions of the retreat were given at the five and the eight o'clock masses on Thursday, Friday and Saturday mornings.

The sermons of the retreat were as follows: Wednesday evening, "Salvation," by Rev. J. P. Flynn, O. M. I.; Thursday evening, "Mortal Sin," by Rev. J. T. McDermott, O. M. I., and Friday evening, "The Mercy of God," by Rev. P. G. Phelan, O. M. I.

The general communion will be at the eight o'clock mass on Sunday morning. The Holy Name society will have their breakfast and literary exercises afterwards in the school hall.

The closing exercises of the retreat will take place Sunday evening at half past six. Rev. E. J. Cornell, O. M. I., will preach the sermon on "Fidelity to Divine Grace." The renewal of the baptismal vows will follow. As a large number of men have signified their intention of entering the Holy Name society, a reception will take place after the renewal of the vows. The Oblate Fathers, as a missionary order, enjoy the privilege of conferring the apostolic blessing and plenary indulgence at the closing of all their retreats and missions. This therefore will be given on Sunday evening immediately before benediction of the Most Blessed Sacrament.

Holy Hour at St. Peter's

The Holy Hour service was held at St. Peter's church last evening with a large congregation in attendance and a particularly beautiful musical program. The service was in charge of Rev. John T. O'Brien who read the prayers and announced the meditations. During the service the vested choir under the direction of Rev. John F. Burns, sang the Miserere and the divine praises, while the boys' quartet sang "Tantum Ergo." The regular choir gave the following program:

"O Salutaris" (Weignod), Miss Mae Whiteley

Hymns—quartet—Miss Gertrude Keleher, Miss Whiteley, Mr. James E. Donnelly and Mr. Roane.

"Green Hill Far Away" (Gounod), Mrs. M. Rilen

"Pro Peccatis" from Rossini's "Stabat Mater" ..... Mr. Donnelly

Mrs. Josephine McKennedy presided at the organ.

At the conclusion of the Holy Hour service, solemn benediction of the blessed sacrament was given with the following officers: Rev. D. J. Heffernan, celebrant; Rev. J. T. O'Brien, deacon; Rev. Fr. McGuinness, subdeacon. Rev. Dr. Keleher and Rev. W. George Mullin assisted within the sanctuary.

THE 19th OF APRIL

Will Prove a Real "Old Home Day" for City of Lowell

The proposed celebration in this city on April 19 is attended by more correspondence than any event of its kind, perhaps, in the history of the city. Letters are pouring in to Mayor Meehan, Secretary Worthen and the board of trade. People who migrated from Lowell years ago, but who still keep in touch with the affairs of the city by taking the home papers are very much interested in the celebration and it looks as if April 19 would be somewhat of an old home day for Lowell. The following letter from Tacoma, Washington, was received by Mayor Meehan today:

Tacoma, Wash., April 1, 1911.

Hon. John F. Meehan,
Lowell, Mass.

Dear Sir:—

I see by the Lowell Sun that Lowell will celebrate the 50th anniversary of the march of the Old Sixth regiment through Baltimore, on the 19th of April. I, being a member of the New England club of Tacoma, am anxious to get some of the data of the Sixth regiment when it was called out for ninety days, also some of the officers who organized the sixteenth Mass., and some of the other regiments from the Old Sixth who enlisted for three years. I wish also to know the name of the colonel of the regiment for the ninety day call and for the three year enlistment. Also the number of the regiment that Gen. Butler was colonel of and if it was not a fact that Gov. Andrews refused to recognize General Butler as the colonel of the regiment and that he was not recognized as the colonel of his regiment until he arrived in Washington and was so recognized by Lincoln.

I wish also to know if Timothy Crowley, who protected the Stars and Stripes during the riot of Baltimore was a brother of the late Jeremiah Crowley of Lowell.

Being a native of Lowell, I wish to be able to give all the information I can to others who are interested in your proposed observance and I wish you to answer by return mail, if possible and oblige

Yours very truly,
Geo. H. Colby.

VERDICT OF SUICIDE

PHILADELPHIA, April 8.—A coroner's jury, impaneled to inquire into the death on Thursday of Craige Lippincott, president of the J. B. Lippincott Co., rendered a verdict of suicide today. The inquest was brief. Members of the family were not called as witnesses but instead their sworn depositions were read and accepted by the coroner.

UNITED STATES UNIVERSITY

WASHINGTON, April 8.—The establishment of the United States university in the national capital is provided for in a bill introduced by Senator Borah. It is proposed to furnish general training for the public service and an honorary "George Washington" scholarship in consideration of some distinguished service rendered to the nation is authorized.

REPAIRS FOR PRISONS

Governor Foss Says the Appropriation Must be Cut

Gov. Foss sent a message to the house yesterday recommending an appropriation of $6350 for repairs in the state prison, the Massachusetts reformatory and the prison camp and hospital, instead of $23,250 asked for by the prison commissioners, and provided for in bills now pending.

These are the bills which caused the fight on the floor of the house between Speaker Walker and Norman H. White and which were recommitted to the committee on prisons. The message in part says:

"The prison commissioners have asked for a special appropriation, aggregating $23,250 for new machinery in the state prison, Massachusetts reformatory and the prison camp and hospital.

"The sum of $4500 is wanted for installing a new engine at the Massachusetts reformatory.

"There are at present two engines installed, and it appears that the maximum power now required is about one-half the capacity of one of these engines. The second engine is out of balance, and if it had to run continuously would undoubtedly require repairs, but the fact is that it is used only temporarily when the other engine is shut down.

Extravagance Apparent

"The extravagance of installing a new and expensive engine under these circumstances is sufficiently apparent from the foregoing.

"At the state prison, new boilers, a boiler house and a chimney are asked for, aggregating $17,500 of expense.

"The report of the engineer shows that there are now in use two boilers which are 25 years old, and two boilers that are 17 years old. We are requested to discard all these boilers and buy new ones, on the claim that the boilers are too old to use for power. The reports of the boiler inspectors, however, have not justified such contention. We find that the oldest boilers are used for power and the newer boilers are used for heating, and it would seem reasonable to cut down the pressure on the old boilers and use them for heating, and use the newer boilers for power.

"If this is done we shall not need to spend $17,500, but only a very small sum will be needed for re-tubing the 17-year-old boilers.

"I am willing to allow the $1250 requested for laundry machinery at the camp and $5100 for one new boiler, with setting, addition to boiler house, and for re-tubing two of the present boilers at the state prison, making a total of $6350 in place of the $23,250 requested."

BRITISH POLO TEAM COMING

LONDON, April 8.—Captain J. Hardress Lloyd and Captain Herbert Wilson sailed for New York today on the steamer Lusitania from Liverpool. The others of the British polo team, which will try to regain the international polo cup on the Meadowbrook field, will start for America soon.

Dorothy Dodd

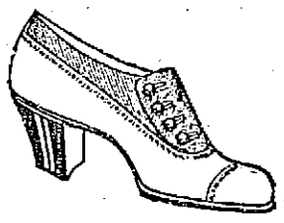

$3.50 to $5.00

NOT a single "Dorothy Dodd" shoe leaves the factory until scrutinized by a battalion of eyes. No detail too trivial to escape notice. A flaw an impossibility.

Why buy other makes you're not sure of, when the trademark—DOROTHY DODD—is an absolute guarantee of quality? You pay no more for this additional security.

F. H. PEARSON CO.
120 122 Merrimack St.

EASTER LILIES

AT 10c A BLOOM

Great exhibition of Easter Lilies, Azaleas, Cyclamen, Hydrangeas, Lilacs, all colors in pots, Standard Rose Bushes in pots, Spiraea, Lilly of the Valley in pans, Hyacinths, Tulips. All our plants are imported direct. Our Easter Lilies are the best grade of Japan gigantiums, many of which are 8 and 10 blooms to the plant. This is why we can afford to sell at about one-half the usual price. All kinds of cut flowers at the usual wholesale price. Our stock is the largest in the city and consists of Roses, Carnations, Violets, Sweet Peas and Jonquils.

All who are interested in Plants and Flowers are cordially invited to visit our greenhouses at 292 Fairmount street, Sheppard's gardens.

KETTELL
THE FLORIST
350 MERRIMACK ST. Phone 1508 or 2539

BIG RAILROAD REPAIR SHOPS

TO LOCATE NEAR

Concord River Park Annex NORTH BILLERICA

Now is the time to secure a choice lot on very easy terms and at a low price. Don't wait until it is too late, buy now while prices are low, for they will surely advance in value in a short time.

Lots $75 to $175. $5 Down, $1 Weekly. No interest, no taxes. Take any car to No. Billerica, get off at office just beyond Fordway Bridge. 5c Fare. Open Every Day, Including Sunday.

Edward T. Harrington Co. Exclusive Agents. Boston Office, 293 Washington Street

NON-SUPPORT CHARGE

Wife Said That Husband Gave Her Only $2 in a Year

Llewellyn Jones was arraigned before Judge Hadley in police court this morning on complaint charging him with drunkenness and failure to provide proper support for his wife. He pleaded guilty to being drunk and as to the complaint of neglect he said he was guilty but that there were extenuating circumstances.

Patrolman O'Keefe testified to arresting Jones in Appleton street about 7.45 o'clock last night, that the man was staggering drunk and smelled strongly of liquor. Patrolman Sheridan, who assisted in the arrest, corroborated the testimony offered by Patrolman O'Keefe and in answer to questions asked by the defendant said he had arrested Jones on three different occasions and assisted in the arrest last night.

Jones stated that on various occasions when he had been arrested he had been advised to plead guilty in order that it would not be known that he was not working, but he said that each time he had been perfectly sober.

Mrs. Jones, wife of the defendant, testified that her husband had given her but $2 in a year. She said all she wanted him to do was to support her and the children. She informed the court that her son, who is now 23 years of age, had to go to work when he was 14 years old and since that time the boy has turned over his money towards the support of the family.

"Your habits are bad," said Judge Hadley, addressing Jones. "I have known you for a number of years. Why don't you make up your mind to drop this liquor; it is time for you to make a change."

Jones made all kinds of promises to the court that he would do better in the future and Judge Hadley decided to give him another chance and gave him a suspended sentence of four months in jail on the charge of drunkenness and continued the non-support case for one month. In the meantime the defendant is expected to secure work and contribute towards the support of his family.

Neglect of His Wife

George Moses pleaded guilty to a complaint charging him with failing to provide support for his wife. He was found guilty and ordered to pay a fine of $20, the money to be given to the wife.

Drunken Offenders

Michael Riley had been on the water wagon for a long time, but while passing through Rogers street last night he met a friend and they repaired to a liquor saloon where Riley imbibed more freely than wisely with the result that he was doing a serpentine walk through the streets when he was taken in tow by a patrolman. Riley was very frank and admitted that he was much the worse for liquor when arrested, but recalled the fact that he had done good for a long time and felt that if given another chance he would demonstrate that he had will power enough to keep away from saloons. He was given instead a suspended sentence of six months.

Frank Clark was sentenced to two months in jail, Achille Lavoie was fined $5. There were first offenders who were fined $2 each and four simple drunks were released before the opening of court.

John A. Lynch was given a sentence of three months in jail but he asked the court to send him to the state farm where he would have a chance to work and the request was granted.

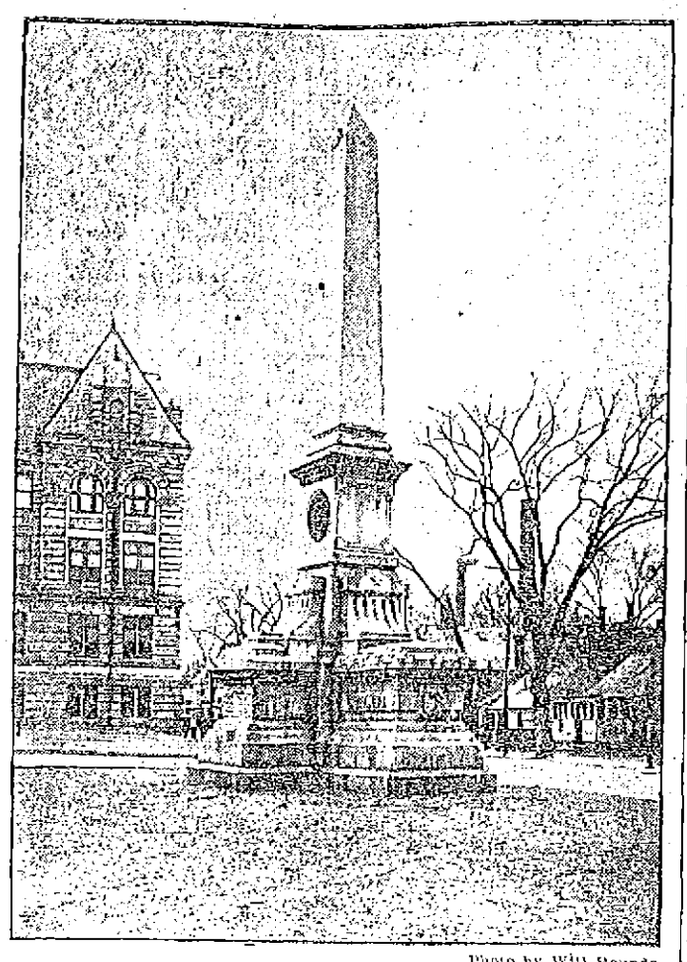

Photo by Will Rounds

THE LADD AND WHITNEY MONUMENT, WHICH WILL BE THE CENTRE OF ATTRACTION ON APRIL 19TH.

BIG CELEBRATION

Continued

bly seven divisions as follows: First, military division, including the regulars and Sixth regiment and other military companies; second, G. A. R.; third, Spanish War Veterans; Fourth, semi-military; Fifth Hibernians; Sixth, all other societies.

The committee has engaged the five local bands and as many more are expected from outside sources so that there will be plenty of music along the line of march. A remarkable feature of the parade will be the number of nationalities represented in line. The Hibernians are to turn out in such numbers as to require an entire division to themselves. The Caledonian club will represent the Scotchmen of Lowell and they will probably have a band of pipers ahead of them. The Greek military society in its new Khaki uniforms will be in line, the French societies including the prettily uniformed organizations will vie with the Hibernians in numbers, the Polish society in its gaudy helmets will go along while the Portuguese society is expected to participate.

After the parade the visiting bodies will be entertained at the Armory and at the different G. A. R. posts.

Public Patriotic Service

A public patriotic service will be held in the First Congregational church at 3 o'clock, or as soon after as is possible, while the banquet to close the day will take place in High school annex at 6 o'clock with Edward B. Peirce as toastmaster and Governor Foss, General Jones, Mayor Meehan and others as speakers.

The Military Hike

The hike of the militia teams from Boston to Lowell will also be held on April 19th and is so arranged that the finish in Lowell will not take place until after the parade has passed, so that all who desire may see both.

Day of Sports

The day also will mark the opening of the out-door sporting season. Lowell will play two games with Troy of the New York state league. The first game will be at 10 in the morning and the afternoon game will be held until the parade is over, about 3.15 o'clock. The Lowell Social and Athletic club will give a boxing show at Mathew hall in the evening to members only with Jimmie Moriarty of this city and Jeff Doherty of New Haven as the principal attraction.

ROSS-WINAN GUN

VETERANS ARE UNABLE TO LOCATE IT

The approach of the monster observance of the 50th anniversary of the march of the Old Sixth through the streets of Baltimore, which is to take place on the 19th of the present month, recalls to the minds of many of the veterans of the war as well as older residents of this city, that from time to time during the Civil war, many relics were brought back to Lowell.

Some of these relics are in the possession of the local Grand Army posts, some are owned by or have been loaned to historical societies and other associations and many individuals have choice collections. One of the most interesting relics ever brought to Lowell, however, was the Ross-Winan steam gun, and at the present time the whereabouts of this piece of ordnance is not known.

The Ross-Winan steam gun was what might be called a freak piece of artillery. It was the invention of Ross-Winan, a wealthy rebel who lived in Baltimore and who furnished both money and equipment to the southern army. He was at one time arrested for treason by General Benjamin F. Butler of this city, but for some reason or other, the matter never went to trial and he escaped punishment.

The gun was of peculiar construction with a revolving barrel and hood arrangement near the muzzle. In the rear of the gun was a steam engine which furnished power sufficient to revolve the barrel and while the barrel was whirling around with great rapidity shells were dropped into the barrel and ejected with considerable force. It was a cumbersome affair, however, and so far as can be learned never did much damage.

The members of the Old Sixth captured the gun in the vicinity of the city of Baltimore and when they were mustered out of service they were allowed to retain possession of the gun and brought it back to Lowell, where it was on exhibition for a long time.

A veteran of the war this morning told a reporter of The Sun he had not seen the gun for at least 35 years, it then being on exhibition on the old fair grounds.

The weapon may be in the possession of some person in this or some other city, or it may have been consigned to the scrap heap of some junk dealer. Many veterans are anxious to learn the whereabouts of the relic and if it is still intact it would be very appropriate to exhibit it during the observance of the 19th.

DOES THE LOCKS AND CANALS COMPANY APPRECIATE ITS DUTY IN THIS MATTER?

PRES. SULLIVAN

Defends Street Railway Merger Act

BOSTON, April 8.—An attempt is to be made on next Tuesday to reconsider in the senate the bill authorizing the purchase of the Old Colony Street Railway company by the Boston & Northern.

A motion to this effect, made by Senator Malley yesterday afternoon, was postponed until Tuesday. The bill has been passed by both branches of the legislature. It is stated Governor Foss favors a reconsideration in order that the whole situation may be gone over.

Bank Commissioner Arthur Chapin stated yesterday that he saw no reason why the legislation should prove injurious to the state so far as the clause concerning the availability of the bonds for savings banks investments is concerned. "The bill states that the stocks and bonds cannot be made savings banks securities until 1913," said he.

"I am satisfied that there is no objection so far as this provision is concerned."

Mr. Chapin made public the list of stocks and bonds of railways acquired by the Boston & Northern which have recently been made legal investments for savings banks. They are as follows:

Naumkeag Street Railway debenture 6s, 1911; Lowell & Suburban street railway first mortgage 5s, 1911; Wakefield & Stone street railway first mortgage 5s, 1915; Gloucester, Essex & Beverly street railway first mortgage 5s, 1916; Mystic Valley street railway first mortgage 5s, 1919; Haverhill, Georgetown & Danvers street railway first mortgage 5s, 1919; Georgetown, Rowley & Ipswich street railway first mortgage 5s, 1920; Lowell, Lawrence & Haverhill street railway first mortgage 5s, 1923; People street railway first mortgage 5s, 1923.

President P. F. Sullivan of the Boston & Northern issued a statement yesterday in which he said that the bill does not seek to make a raid upon the savings banks by making the bonds of the Old Colony system legal investments for the banks.

Contractor Zoel Houle of Dracut has commenced work on a reinforced concrete cottage house for M. Goyette in Mt. Pleasant street. The building will contain nine rooms and all the modern improvements.

If you want help at home or in your business, try The Sun "Want" column

CHARITY BOARD

Will Petition the City Council

TO SAFEGUARD WATERWAYS IN LOWELL

Harry W. J. Howe Discusses Councilman Coughlin's Scheme For Prevention of drowning Accidents in Canals—Says City Should Assume Responsibility and Expense of Recovering All Bodies

At the last meeting of the board of charities it was voted to call the attention of the city council to the very urgent necessity of safeguarding the canal banks in this city and a recommendation to this effect will go to the city council next Tuesday night.

Asked what he thought of Councilman Coughlin's proposed scheme to prevent drowning accidents in the canals, as it appeared in The Sun, yesterday, Harry W. J. Howe of the board of charities, said:

"Any movement to stop or minimize the appalling loss of life in our unprotected waterways will be commended by the people of Lowell.

"Councilman Coughlin's idea of placing boats and ladders at different points along the waterways, may be a step in the right direction, but some will doubtless question the practicability of the scheme.

"It strikes me the project does not go far enough. Isn't it better to cause the canals to be properly fenced and prevent all danger than for the city to be content in appropriating money for rescue work?

"Even with boats and ladders and allowing the canals to be wide open as they now are in places will not remedy the danger or remove the mental worry and anxiety of parents having children and living in proximity to the canals or rivers flowing through our congested districts.

"With the rapid current of water flowing through our canals, it would be very difficult to manage a boat, especially by inexperienced hands who might happen to be in the vicinity where one had fallen into the water, and the person would probably succumb to a watery grave before assistance could be rendered.

"The only solution of this whole matter it seems to me, is to compel, if possible, the abutters to erect a high picket fence along the banks, making it impossible for a child to trespass too near.

"The suggestion of Mr. Coughlin relative to having the police department take charge of the recovery of the bodies is a very good one, for many times the parents or relatives are in humble circumstances and have no financial means to employ undertakers to grapple for the body of the lost one.

"Last winter, a broken-hearted, discouraged girl threw herself into the icy waters of one of our canals. A home was filled with sadness; friends and relatives mourned and neighbors tendered their sympathy and expressions of sorrow.

A prostrated father, a humble industrious, working man, a citizen of this city, cried out for help that the body of his beloved child be recovered, that it might be tenderly laid away in one of the resting places in this city, that he might be relieved of the mental anguish day and night of the thought of that lifeless body lying in the depths of a canal.

He was told that the gates could not be lifted and the water drawn off, on account of their frozen condition. That the gates were as immovable as the rock of Gibraltar and that to draw off the water from the canal was an impossibility.

"This statement was doubtless a fact, for it was made by an estimable official of the Locks and Canals company who was in a position to know, and for weeks that lifeless body remained in the bottom of the canal.

"I venture to say that if that unfortunate life had been the child of a parent with money and influence instead of a humble citizen with no money and limited influence, something would have been done to have recovered that body.

"I believe the city should assume the responsibility and expense of recovering all bodies as promptly as possible."

NEW CHAPLAIN

OF THE NINTH REGIMENT HAS BEEN APPOINTED

The Rev. M. J. O'Connor of St. Francis de Sales church, Roxbury, was yesterday appointed chaplain of the 9th Infantry, M. V. M., by Archbishop O'Connell. He will succeed the Rev James Lee of Revere, who resigned recently on account of ill health.

The Rev. Fr. O'Connor is not only well known in the "Fighting Ninth," but is a former member of the regiment and now a member of the Ninth Rgt. Veteran association. He enlisted with the regiment in 1880, and served for three years with E company.

INDEPENDENCE DAY

Will be Observed in the Greek Colony Tomorrow

REV. C. H. DEMETRY, Greek Pastor.

HARRY HOUPIS

General Feasting Tonight and Special Religious and Patriotic Services Tomorrow — Greek Bootblacks Want the Stands Closed on Sunday

The entire Greek colony is in gala attire today in honor of the 90th anniversary of Greek independence, which dates back to March 15, 1821, according to the Greek calendar, or April 8 in our calendar. Along Market and its adjacent side streets the Greek flag and Old Glory are gaily waving in the spring breezes while the store fronts are hidden behind the attractive Greek colors of blue and white.

The Greeks have decided not to have a parade tomorrow but will have special services in the Greek church tomorrow morning followed by a patriotic meeting in the school hall. Dr. G. Gatsopoulos will deliver a patriotic address and a choir of 200 children, boys and girls, all dressed in the national colors of blue and white, will give a program of patriotic songs. The church service will be in charge of Rev. Fr. Demetry, pastor of the church, while President Harry Houpis of the local Greek community will preside over the patriotic exercises. There will be open house and feasting in the colony tonight.

Want Sunday Closing

A movement has been started among the Greeks of this city to have the boot-blacking establishments closed on Sunday. There are 150 Greek boys employed as bootblacks on Sunday mornings when in the opinion of their elders they should be at church. With this movement in view Rev. Fr. Demetry recently joined the Church Federation, it is said, and he was a much surprised man when his name was connected with a movement of the Law and Order league, relative to the granting of licenses in the Greek colony.

GIRL KICKED BY HORSE

NORTH ADAMS, April 8.—Injuries inflicted by a vicious horse may cause the death of Miss Mabel Wheeler, a 15-year-old girl of Monroe, a Hoosac mountain town, who is in a critical condition at the North Adams hospital. The girl ventured into a stable at Monroe yesterday and was attacked by a horse, which kicked her and trampled upon her with its fore feet. Miss Wheeler was placed in a wagon last night and brought ten miles down the mountain to this city. Before she lost consciousness at a point about a mile from North Adams she expressed the opinion that she could not live.

GUILTY OF MURDER

BOSTON, April 8.—Guilty but insane is in substance the finding of the Suffolk county grand jury in the case of Ellen J. Ahearn, otherwise called Herron, who was charged with murder, growing out of the death of Mary Moulton on March 23.

The crime occurred in the South End. According to the police the Ahearn woman beat the Moulton woman on the head with a coal shovel until the head and face of the victim were battered into an unrecognizable mass. The Ahearn woman has been an inmate of insane asylums.

Refrigerators

In a few weeks you will have to use a refrigerator to keep your food supply fresh and wholesome. You should always try and get the best at lowest prices. Letourneau, the furniture dealer, has just received a large shipment of the best and most economical refrigerators ever seen in this city. Be sure and examine before you purchase elsewhere. We also have a large and complete line of Ranges and Household furniture at the lowest prices.

Letourneau's Furniture Store

151-161 MOODY STREET.

AT ST. PETER'S

Holy Name at Communion Tomorrow

Following out a time-honored custom, the Holy Name society of St. Peter's church will attend holy communion in a body tomorrow, it being the quarterly event of the society. The fact that the day comes within the prescribed time for the Easter duty, will no doubt contribute very largely to the attendance, and a record breaking crowd will no doubt be present. The members will attend the 8 o'clock mass, marching from the fair hall, headed by Pres. Richard Lyons and Marshal Wm. J. Gargan. The Holy Name choir under the direction of Mr. James E. Donnelly will assist at the service. After mass the society will proceed to Lincoln hall, where breakfast will be served by a corps of ladies under the supervision of Mrs. Katherine McQuade. In connection with the breakfast, Vice-Pres. James Cook, a most energetic worker, has prepared an entertainment program embracing Lowell's leading talent. Mr. Cook has for years devoted his time toward the entertainment side of the society, and he has met with great success in his efforts. Pres. Richard Lyons, the society's efficient head, will preside over the exercises and the program will be as follows:

Piano solo, Miss Marietta G. Gormley. Festival orchestra—Miss Grace McEvoy, cornetist, Ethel Sharrow, violinist; Jeannette Gilmore, pianist; Bessie Finnegan, drums. Cornet solo, selected—Miss Grace McEvoy. Violin solo, selected—Miss Ethel Sharrow. Song, selected—Mary Deignan. Song, Anna Shea. Song, selected—Margaret McDonough. Song, selected—Miss Lilla Shea. Reading, selected—Miss Ruth A. Kirby. Violin solo—Sylvester Killorn. Song, selected—Miss Catherine Mullen. Song, selected—M. C. Austin Carey. Clarinet solo—Miss Mary E. Carroll. Song, selected—Miss May E. Whiteley.

The Paragon quartet, which scored such a hit at the last breakfast will also assist in the program. Its members are Messrs. James Lyons, Andrew Doyle, Fred Lindsay and Robert Lindsay. Last evening Secretary Bernard D. Ward had received a large number of replies as a result of the double postal cards issued by Rev. Fr. Burns, which gives assurance of a splendid attendance.

DEATH REPORT

With Causes Assigned for Past Week

Report of deaths for the week ending April 8, 1911:

March
30——— Larry, 12 hours, prem. birth.
31—Hugh Smith, 35, palm. tuber.
Helen M. Milton, 1 mo., pneumonia.
Joseph Larkin, 3 hours, atelectasis.
John Bobkin, 28, heart disease.

April
1—Maria Higgins, 73, cer. hem.
Nellie M. Quinn, 22, endocarditis.
2—Theresa M. Mosher, 61, diabetes mellitus.
Katherine Anderer, 60, pneumonia.
Isabella F. Morrison, 30, puerperal eclampsia.
Lucia Maille, 2, enteritis.
Marie B. Masse, 3 days, umbilical hemorrhage.
Mary Yeadon, 19, ac. nephritis.
Karl Wilkins, 17, suicide.
3—James Keegan, 40, suicide.
Marie D. Beaumier, 3 mos., bronchitis.
John Donohoe, 65, phthisis.
4—Margaret Mitchell, 62, pneumonia.
Catherine Driscoll, 46, abdominal neoplasm.
Alvin J. Stewart, 12, pneumonia.
Luther A. French, 66, heart disease.
5—Lionel Morin, 2 mos., cong. debility.
Helen Kinna, 63, nephritis.
Bridget Kerwin, 67, cer. apoplexy.
6—Josephine Cote, 70, cardiac asthma.
Aphrodite Moschovites, 9 mos., inanition.
7—George Robert, 4 days, gastro enteritis.
Charles Lynch, 67, apoplexy.
Stephen Flynn, City Clerk.

JOSEPH CHRISTO

TO ENTER THE BOSTON MARATHON RACE

Joseph Christo, the Marathon runner of this city, has begun his annual training to prepare for the Boston Marathon to be held in Boston on the 19th of April.

Christo has been in several Marathon runs throughout the state and has a good record for long distant runs. He expects to start training tomorrow and his daily runs will be on the South common.

REV. FR. HARKINS

HAS BEEN SERIOUSLY ILL DURING THE PAST WEEK

Rev. Fr. Harkins, pastor of St. Margaret's church, has been confined to his bed since last Sunday as a result of serious illness following an operation for appendicitis performed some time ago. His condition is reported somewhat improved today. He is attended by Dr. O'Donnell of Billerica, his brother-in-law, and by Dr. Mahony of Pine street. Both physicians are of the opinion that Fr. Harkins is now on the road to recovery. He is attended by a trained nurse and is receiving the best treatment possible.

MARRIAGE INTENTIONS

The following marriage intentions have been registered at the city clerk's office since the last were published:

April 3—Peter Francis Byron, 40, carrier, Peabody, Mass., and Kate Theresa Scanlon, 40, operative, 345 Worthen street. Thomas Hilton (divorced) 65, corduroy cutter, 139 Colburn street, and Mary A. Gould, widowed, nee Barnes, 49, housework, 7 Canton street.

William A. J. Sawyer, 26, weaver, 28 O'Connell street, and Elizabeth G. Barry, 22, operative, Quincy, Mass.

Arthur Ayotte, 22, operative, 24 Cooledge street, and Ledia Schenk, 23, operative, 615 Merrimack street.

George M. Fistany, 26, theatrical manager, 372 Merrimack street and Helen M. Houston, 19, at home, 266 Elm street.

DROPPED DEAD

LONDON, April 8.—Geo. Prentice Butler, a New York financier, dropped dead of heart disease at his hotel here last night.

Accompanied by his wife and daughter, Mr. Butler arrived in this city from Egypt last evening. He died immediately after reaching the hotel. He was 47 years of age.

You Read These Advertisements OTHERS WILL READ YOURS

POULTRY AND EGGS

50c PER SETTING—Thompson Reds, the kind that win; Scott's Columbian Wyandottes, fit to win any competition, 75c setting. Bob Scott, 102 Epping st., Wigginville.

10 SINGLE COMB WHITE LEGHORN COCKERELS for sale. Bob Scott, 102 Epping st., Wigginville.

STOVE REPAIRS

STOVE REPAIRS
We carry in stock and furnish linings, grates, covers, centers, water fronts, etc., for all kinds of stoves and ranges. QUINN FURNITURE CO., 160-162 Middlesex st.

TEACHERS

DANCING
Private or class lessons, afternoons or evenings. MRS. WELLS' Academy, 158 Merrimack street.

TYPEWRITERS

Typewriter Exchange
251 Market Street
We have a number of SECOND HAND TYPEWRITERS that have the regular keyboard and will do as good work as the latest model. Price $15.
ROYAL $40
UNDERWOOD, No. 4 and No. 5, $45
Telephone 1341-2.

DRESS PLAITING

DRESS PLAITING, all widths up to 48 inches. Buttons covered to match. Buttonholes made on machine. Button Shop, 258 Merrimack st. M. J. Henry Prop.

MEDICAL

FREE TO THE SICK

It matters not the name of the disease you are suffering with, how many Physicians or ordinary Specialists you have taken treatment with, do not be discouraged, Dr. Temple's treatment will cure you.

All Blood, Nerve and Rectal Diseases. Acute and Chronic Blood Diseases of Men and Women, Hydrocele, Varicocele, Stricture, Prostatitis, Piles, Fistula, Fissures, Ulcers, and all Rectal Diseases Without the Use of the Knife. Diseases of the Stomach, Liver, Kidneys, Bladder, Bowels, Rectum, Diseases of the Eye, Ear, Nose, Throat.

Terms are always made to suit the convenience of anyone applying for treatment, and very reasonable charges. Do not treat elsewhere until you have investigated his methods and terms. Office, 27 Central street, Mansur Block.

Hours: Wednesday, 2 to 4, 7 to 8; Sundays, 10 to 12. Other days by appointment only.

Consultation, Examination, Advice, Free.

Second-Hand Building Material
Lumber, doors, windows and stone. Buildings now being torn down and going fast. BURTON H. WIGGIN, 160 Market st.

CANDY For Easter
We have just received a choice assortment of fancy box candies, in new and handsome packages, designed especially for the Easter season.
Our line comprises all the popular kinds—Apollo, Russell's, Foss', Quality, Adam's, Tidbits, Samoset, Lowney's, Schrafft's, Johnson's, and many others.
We are selling more and more candy every week, due to the deliciousness and freshness of our candy offerings.
F. J. Campbell
REGISTERED PHARMACIST
(2 Stores), Tower's Cor. Drug Store, and 535 Dutton st., cor. Fletcher

HORSE CLIPPING
Why spend $10 worth of time taking the old hair off your horse this spring when you can get it done by power for $1.50? We get them and return them. Tel. 1488-4, 448 Stevens st.

ROOMS PAPERED FOR..... $2.00
We furnish the wall paper and border to match and send first class paper hanger to hang the same for $2 per room. Free samples of wall paper on request. Painting in all its branches and whitewashing.
BAKER The New Racket
303 Middlesex St. 610 Merrimack St.
Telephone 1972-4.

J. H. Rogers Optician
Now located at
7 Merrimack St.
Over Transfer Station. Eyes examined. Glasses made and repaired. All work guaranteed. Lowest prices.

MAX GOLDSTEIN
Dealer in wall papers at very lowest prices, also paper hanging, whitewashing, painting. Estimates given on large or small jobs. We will paper rooms for $2. We furnish the wall paper. All work guaranteed.
THE NEW PAINT STORE
155 Chelmsford Street Tel. 1897-1

TAYLOR ROOFING CO.
Office at 521 Middlesex street. Any orders left at the above place will be promptly attended to. Shingling and gravel roofing a specialty. All work warranted. Telephone No. 832-1.
Shop and residence, 140 Humphrey st. Telephone 931-13.

F. W. Cragin & Co.
MANUFACTURERS OF
Cabinet Work of All Kinds to Order
Stores and offices fitted up. Wood turning, jobbing and repairing. Old furniture repaired and finished, new furniture made to order.
40 Fletcher Street Telephone
LOWELL, MASS.

HELP WANTED

HOUSE GIRL wanted; an experienced Swede girl, for general housework, in family of two. References required. Apply at The Sun Office.

MEN WANTED, aged 18 to 35, for firemen, $100 monthly, and brakemen, $80, on railroads in Lowell vicinity. Experience unnecessary; no strike. Positions guaranteed competent men. Promotion. Railroad employing headquarters—over 400 men sent to positions monthly. State age; send stamp. Railway Association, Dept. 55, 227 Monroe st., Brooklyn, N. Y.

FIRST CLASS POSITION open for a man with experience in finishing departments of a bleachery or dye works. Must not be over 40 years and must have thorough knowledge of white merchandise, for either the underwear, jobbing or white goods trades. Address Box F. S. M., Sun Office, giving full statement of experience.

BRANCH MANAGERS wanted for mail order business at your own home. Male or female. No canvassing. Mail the ten catalogues and make from $1 to $20. One young married couple made over $100 in two months. You can do the same. We furnish everything. Outfit, ten catalogues, full particulars, etc., for 10 cents in stamps to pay postage, etc. Address The Thrad Co., 436 Cortlandt Bldg., New York City.

AGENTS—Sell 5 months' guaranteed hosiery; also guaranteed silks. Manufacturer to wearer. Large commissions. Not sold in stores. Free information. Lenox Works, 5 W. 31st st., N. Y.

MAN WANTED, around 50, to look after our business in unoccupied territory. Special inducement, permanent. C. R. Burr & Co., Nurserymen, Manchester, Conn.

ALL ROUND GIRL wanted for a boarding house. Apply 111 Westford st.

GIRL WANTED to assist in general housework. Apply 167 Howard st.

AGENTS WANTED—Can make $5 to $25 per day selling our automobile specialty. Write for full particulars today. Reed Supply Co., Box 3563, Boston, Mass.

AN EDGE TRIMMER wanted on men's and boys' shoes. Apply C. J. O'Keefe & Co., 367 River st., Haverhill, Mass.

WOMAN WANTED to work on men's garments. Apply at 97 Central st.

GIRL WANTED, to work on pants. Apply at once. M. Marks Co., Tailors, 40 Central st.

CASHIER WANTED at 84 Middlesex st., Lowell. Room 4.

EXPERIENCED AND CAPABLE TABLE GIRL wanted. Apply at once at 8 Dutton st.

MAN WANTED with a little capital, as partner in new and second hand furniture business; experience not necessary; good business for right party. Address A. A., Sun Office.

ALL ROUND BLACKSMITH wanted. Apply 792 Pleasant st., Dracut.

LADY OR GIRL wanted, each town, good pay spare time, copy names for advertisers, cash weekly. Stamp for particulars. Am. Adv. Bureau, Sanhornville, N. H.

MEN WANTED to learn the automobile business; road driving and repairing. Send stamp for particulars. New England Auto School, 609 Tremont st., Boston.

TABLE BODIED MEN wanted for the U. S. Marine Corps, between the ages of 19 and 35. Must be native born or have first papers. Monthly pay $15 to $60. Additional compensation possible. Food, clothing, quarters and medical attention free. After 30 years' service can retire with 75 per cent of pay and allowances. Service on board ship and ashore in all parts of the world. Apply at U. S. Marine Corps Recruiting Office, Room 15, Runels Bldg., Lowell, Mass.

WOMAN WANTED for general housework, at once. Call on Hilton, Pike's farmhouse. Take Reading car to Wamesit.

BIG OPPORTUNITY—The Holdaway "Buttonsewer" fits all sewing machines. Sews hooks, eyes and buttons on all materials twenty times quicker than old method. Entirely new—patented—so useful it sells like bread in a famine. We want representatives everywhere—men (and women) of right timber for district managers and solicitors. If you are qualified, write quick, giving experience and reference. Knapp & Dewar, 649 Old South Bldg., Boston, Mass.

GOVERNMENT positions explained free. Write Herrick's Institute, Fall River, Mass.

GOVERNMENT EMPLOYES wanted. Send postal for Lowell examination schedule. Franklin Institute, Dept. 141-E., Rochester, N. Y.

ABLE BODIED UNMARRIED MEN wanted for U. S. army; between ages of 18 and 35; citizens of United States, of good character and temperate habits, who can speak, read and write the English language. For information apply to Recruiting Officer, 159 Middlesex st., Lowell, Mass.

COAT MAKERS WANTED
J. F. McNamara
24 RUNELS BUILDING

Man Wanted
Capable of taking care of small farm; also a housekeeper. Apply with references to D. T. S., Sun Office.

WOMEN CANVASSERS WANTED AT ONCE
We pay a salary of $15 per week to experienced canvassers. Work to start not later than April 10th, at Manchester, N. H. Good proposition backed by a house of national reputation. Steady employment to right people. French and English speaking canvassers preferred. Apply at once by letter to Frank J. Blans, Care Daniels Cornell Co., 355 Elm st., Manchester, N. H.

SPRING RESORTS

HOTEL OSTEND
Whole Block Boardwalk Front
ATLANTIC CITY, N. J.
Capacity 500. Select location. Special inviting moderate rates. Hot and Cold Sea Water Baths. Booklet and Calendar. D. P. RAHTER.

ATLANTIC CITY OFFICIAL GUIDE
96 pages, 225 illustrations. All attractions and the leading hotels described, with rates, city maps, etc. Send 2c. stamp for mailing fee copy. A. C. FREE INFORMATION BUREAU, Box 805, Atlantic City, N. J.

PONCE DE LEON.
Virginia ave., second house from beach and steel pier. Elevator to street level. New management. Cuisine first class. $10 up weekly. Booklet. V. A. Austin.

MISCELLANEOUS

SAFETY RAZOR BLADES of all kinds sharpened; Gillette's a specialty; 2½c each. Harry Gonzales, The Cutler, 128 Gorham st. Tel. 952-2.

DRINK GLORIA for health. Sold everywhere.

MOTHERS—Nent's destroyer kills lice on children, and all insects; cures dandruff and itching scalp; prevents falling hair; harmless. 25c only at Falls & Burkinshaw's, 416 Middlesex st.

MONEY TO LOAN

MONEY FOR SALARIED PEOPLE—Women keeping house and others, advanced them without security, easy payments, cheapest rates, don't worry or annoy friends about money, keep your credit good by paying as you agree. I will furnish you money to do it. D. H. Tolman, Room 48, 45 Merrimack st.

PRIVATE PARTY will loan money on furniture, pianos, etc., at lowest rates. All dealings strictly confidential. Address P., Sun Office.

$5 THE $10
EQUITABLE LOAN
$15 CO. $25
Mill Operatives, Clerks, Mechanics and Housekeepers may borrow money. Loaned without security. No waits, no investigations or red tape. Business strictly confidential. Two private offices, most liberal terms of any company in Lowell. Payable in small weekly payments.
Offices 37 Hildreth Bldg., up one flight, at head of stairs. Tel. 1888.
OPEN EVERY EVENING
45 Merrimack St.

$10 Loans AND UPWARD
—TO—
Housekeepers—Workingmen—and Salaried Employees
You will find the AMERICAN a surprisingly different institution from the ordinary loan company you hear or read about. Confidential dealings, quick service, courteous employes, bright, cheerful offices, considerate treatment, rates you can afford to pay, make us different. If you have never borrowed, or if your experience with other companies has not been entirely satisfactory, please call on us.
Let us explain the AMERICAN system. It will please you.
Call, Write or 'Phone 2434.
Open from 8 a. m. to 6.30 p. m. Monday, Friday, Saturday 9 p. m.
American Loan Co.
Room 10, Hildreth Bldg.
45 MERRIMACK ST.

WHY
Borrow money and pay high rates of interest when you can get any reasonable amount from a reliable company at
ONE PER CENT.
per month on Pianos, Furniture, etc.
LOANS
made on day of application. Quick service and confidential methods.
If not convenient to call, write or 'phone, and we will have our representative call on you.
Merrimack Loan Co.
Room 3, 51 Merrimack St. or 17 John Street
Hours: 8 a. m. to 6 p. m.; Monday and Saturday until 9 p. m.

SITUATIONS WANTED

CHAUFFEUR would like a position with private family; does repairs. Write or call at 43 Swan ave., off Wilder st.

FIRST CLASS LAUNDRESS wants work Mondays and Tuesdays, large families preferred. Address E. B., Sun Office.

TWO PAINTERS would like work. Drop postal to W. B. S. Sanders, 483 Central st.

LEGAL NOTICES

COMMONWEALTH OF MASSACHUSETTS. Middlesex, ss. Probate Court.
To the heirs-at-law, next of kin and all other persons interested in the estate of Christopher Baron, late of Lowell, in said County, deceased.
Whereas, a certain instrument purporting to be the last will and testament of said deceased has been presented to said Court, for Probate, by Charles C. Baron and William F. Hills, who pray that letters testamentary may be issued to them, the executors therein named, without giving a surety on their official bond.
You are hereby cited to appear at a Probate Court, to be held at Cambridge, in said County of Middlesex, on the eleventh day of April, A. D. 1911, at nine o'clock in the forenoon, to show cause, if any you have, why the same should not be granted.
And said petitioners are hereby directed to give public notice thereof, by publishing this citation once in each week, for three successive weeks, in The Lowell Sun, a newspaper published in Lowell, the last publication to be one day, at least, before said Court, and by mailing post-paid, or delivering a copy of this citation to all known persons interested in the estate, seven days at least before said Court.
Witness, Charles J. McIntire, Esquire, First Judge of said Court, this thirtieth day of March, in the year one thousand nine hundred and eleven.
W. E. ROGERS, Register.

COMMONWEALTH OF MASSACHUSETTS. Middlesex, ss. Probate Court.
To the heirs-at-law, next of kin, creditors, and all other persons interested in the estate of Luther A. French, late of Lowell, in said County, deceased, intestate.
Whereas a petition has been presented to said Court to grant a letter of administration on the estate of said deceased to James J. Kerwin, of Lowell, in said County, or to some other suitable person.
You are hereby cited to appear at a Probate Court to be held at Lowell, in said County of Middlesex, on the eighteenth day of April, A. D. 1911, at nine o'clock in the forenoon, to show cause, if any you have, why the same should not be granted.
And the petitioner is hereby directed to give public notice thereof, by publishing this citation once in each week, for three successive weeks, in The Lowell Sun, a newspaper published in Lowell, the last publication to be one day at least before said Court, and by mailing post-paid a copy of this citation to the next of kin of said deceased seven days at least before said Court.
Witness, Charles J. McIntire, Esquire, First Judge of said Court, this sixth day of April, in the year one thousand nine hundred and eleven.
W. E. ROGERS, Register.

SPECIAL NOTICES

ROOMS PAPERED, $1.50 up; rooms painted, $1.25; whitewashing, 25c. All work guaranteed. Address F. Benard, 52 Middlesex st.

ALL KINDS OF MILLINERY WORK done at 138 B st. E. Hibeault.

CASH PAID for second hand furniture of all kinds; large or small lots. Send postal or call. T. F. Muldoon, 606 Central st.

ROOMS PAPERED for $1.50 up, including wall paper; also whitewashing, painting and plastering. J. J. Hayden & Sons, 23 Cady st.

MRS. HATTLES, nurse; special training for confinement cases; terms reasonable. Write and will call. 2 Jewett ave. Tel. 2029-2.

LACE CURTAINS LAUNDERED—First class work guaranteed. Address Mrs. L. B. Fellows, 4 Grove st., city.

NEW SHIPMENT of choice dairy butter for sale, just like mother used to make. You should try our own eggs and bacon. Pike's, 623 Middlesex st.

LACE CURTAINS LAUNDERED at 40 cents a pair. Mrs. M. Grinnell, 48 Hasting st.

DOG COLLARS sold and stamped. Badges made to order; razors honed and concaved. Harry Gonzales, The Cutler, 128 Gorham st. Tel. 952-2.

WILLOW PLUMES—Don't throw your old ostrich feathers away; have them made into willow plumes for Easter, at 38 Shedd st., Centralville. A. R. Spellman.

TAKE A COURSE of scalp treatment at A. F. Webber's, 81 Merrimack st., rooms 1 and 2.

HORSE CLIPPING by power while you wait. $2.00. 100 Willie st.

LEMBURG CO., chimney experts. Chimneys swept and repaired. Residence 1128 Bridge st. Tel. 945.

THE SUN IN BOSTON—The Sun is on sale every day at both news stands of the Union station in Boston. Don't forget this when taking your train for Lowell.

WANTED

14 FOOT WALL CASE wanted; glass doors. Call 128 Gorham st. Tel. 952-2.

WOMAN AND CHILD wanted to board; a good home. Apply 216 Adams street.

WASHING, ironing or house cleaning wanted by the day or hour. Inquire 163 Cushing st.

NICE COTTAGE or two-tenement house wanted in some good place. Give location and price for cash. Box 725, Lowell post office.

LODGING HOUSES and stores wanted. Price must be low. Cash customers waiting. L. D. Maynard, Room 46, 22 Central st.

FURNITURE WANTED, large or small lots, larger the better; will pay cash and as much as it is worth to sell again. O. P. Prentiss, 356 Bridge st. Tel. 126.

WANTED—The public to call at W. T. Griffin's, 189 Appleton st., for a load of our spruce edgings, just the wood for spring. Try a chaldron of nice coke, just right for this weather; also coal of all sizes, mill kindlings; slab and hard wood. Telephone 663.

MONEY TO LOAN MONEY TO LOAN

QUICK LOANS
$5. TO $50.
In Amounts To Suit Your Wants.
IF IN NEED, CALL AND SEE US.
MONEY TO LOAN
TERMS THE EASIEST. RATES THE LOWEST.
Payments weekly or monthly, to suit your convenience.
WE WILL GIVE A WRITTEN STATEMENT
showing the exact cost of the loan and allowing you a rebate if paid before contract time.
OPEN 8 A. M. AND EVENINGS
HOUSEHOLD LOAN CO., BROKERS.
Weymans Exchange, cor. Merrimack and Central Sts.
Telephone Connections. Open Evenings.

TO LET

FLAT OF 5 ROOMS and bath, to let; in first class condition. Apply to 18 Schafer st.

HOUSE OF 9 ROOMS, steam heat, fine barn, two stalls, plenty of carriage room and 6000 feet of land for sale. Inquire 63 Canton st., after 6 p. m. Tel. 474-4.

FURNISHED FRONT SUITE to let, suitable for light housekeeping; steam heat, gas range. Apply 6 Stackpole st.

FLAT OF 6 ROOMS to let, $900 Gorham st.; set tubs and bath; rent reasonable. Apply 192 South st.

HOUSE OF 8 ROOMS to let; hot and cold water, with bath. Inquire 63 Canton st., after 6 p. m. Tel. 474-4.

5-ROOM FLAT to let; upstairs, at 96 Concord st.; rent $8. Apply Hogan Bros., downstairs.

NEAT HOUSEKEEPERS will appreciate high standard of paint and paper in my bright, clean 4-room tenements, next to open, grass and garden, very airy and pleasant, downstairs or up, see them anyway. George E. Brown, 79 Chestnut st.

FLAT OF 8 ROOMS to let; pantry, bath; all modern conveniences. Apply 372 High st. Tel. 1740.

FURNISHED ROOMS to let in private family. Apply 74 Bowers st.

MODERN FLAT of 8 rooms, to let; bath and pantry. The Bellevue, 137 Stackpole st. C. A. Roberts. Tel. 1018-1

FLAT OF 6 ROOMS—Modern improvements, Gorham st., cor. Livingston st.

FLAT OF 5 ROOMS to let with hot and cold water, bath, gas; also 5-room tenement with gas. Apply 32 Franklin st., upper bell.

LARGE FURNISHED ROOM to let in private family; gas and bath, $1.50 a week. 247 Gorham st., ring top bell on left.

TENEMENT OF 4 ROOMS with improvements, to let, at 28 North st. Apply at 33 North st.

ROOMS TO LET; very pleasant and neatly furnished; steam heat, bath, gas, good board. Apply 322 East Merrimack st.

GOOD FERTILE FARM to let, with use of barn. Inquire evenings or Sundays at 324 Rogers st.

TENEMENT OF 8 ROOMS to let at 147 Mammoth road, with all modern conveniences. Apply at 145 Mammoth road.

4-ROOM TENEMENTS to let; exceptionally clean and bright; splendid air; next to open field. Come quick or you'll lose them. Geo. E. Brown, 79 Chestnut st.

COTTAGE to let at 1088 Bridge st., with hot and cold water, furnace heat, set tubs. Inquire 1128 Bridge st.

8-ROOM FLAT to let; steam heated; hot and cold water, set tubs; off Broadway, on Walker st. Inquire 37 Hildreth Bldg. Tel. 1888.

TENEMENT OF 5 ROOMS to let on Fletcher st. G. D. Kimball, 97 Central st.

FRONT ROOM with bath, to let, at 24. Apply 124 Appleton st.

VERY FINE 6-ROOM TENEMENT to let; bath, pantry, heat, large yard, shade, fruit, excellent condition, good neighborhood, near Westford st., 15 minutes to P. O. Another dandy, next door, 157 Smith st. M. J. Sharkey, 22 Central st., room 25. Tel. 2687.

JOE FLYNN has one 7-room tenement at 149 Cushing st.; one 4-room flat on Elm st. $1.50 per week. All new.

UP-TO-DATE TENEMENT to let, 19 Lombard st., 7 rooms, bath and pantry, hot water. Inquire 38 Second ave.

FURNISHED ROOMS to let; steam heat and bath; also rooms for light housekeeping at 78 B. Merrimack st.

HOUSE AND BARN to let or for sale; cottage of 10 rooms, gas, water, furnace heat in the house, also barn, hen house and a piece of land, at 202 Pleasant st., Navy Yard; three minutes from the Lakeview car line; easy payments.

TENEMENT to let at 78 Varney st., with 7 rooms and bath. Keys at 141 Mt. Vernon st.

MODERN 7-ROOM TENEMENT to let; steam heated; at 84 Rolfe st. Inquire at Tobin's Printery, Associate Bldg.

NEW MODERN FLAT to let on Carter st.; rent $15. Inquire 937 Gorham st.

MODERN FLATS to let in good locality; 5-room flat, also some smaller ones. All have hot water, set tubs, open plumbing, large bath room and pantry. Apply F. W. Barrows, 646 Gorham st. Tel. 2679.

5-ROOM FLAT to let, modernly improved, at 179 Stackpole st., near Alder st. Rent $15 a month. Apply 384 High st. Tel. 1151-2.

STORAGE FOR FURNITURE
Separate rooms $1 per month for regular $2 two-horse load. The driest and cleanest place for storage in Lowell. Telephone connection. O. F. Prentiss, 356 Bridge st.

The Parkview
One furnished and one unfurnished room to let; steam heated.
181 E. Merrimack St.

Offices For Rent
Three splendid offices to let in the NEW HARRINGTON BUILDING, 52 CENTRAL STREET. Rent low. Inquire at the office of THE LOWELL SUN.

LEGISLATIVE HEARINGS

COMMONWEALTH OF MASSACHUSETTS. State House, Boston, April 6, 1911. The Committee on Water Supply will give a hearing to parties interested in S. 416, petition of Buzzell King, Chairman of Selectmen, and others of the town of Tewksbury, for the incorporation of the Tewksbury Water Company, at room No. 448, State House, on Tuesday, April 11, at 10.30 a. m. Arthur L. Nason, Chairman. Charles R. O'Connell, Clerk of the Committee.

LOST AND FOUND

BLACK HAND BAG containing sum of money lost Tuesday night, probably on car, between Arlington Heights and Lowell. Finder please return or notify Mrs. J. Garvey, North Chelmsford, and receive reward.

LADY'S RING found; near South common. Owner can have by proving property at Miss Maguire's, 182 South street.

If you want help at home or in your business, try The Sun "Want" column

FOR SALE

THE FURNISHINGS of a 6-room flat for sale, including carpets, oil cloths, linoleum, almost new, in first class condition, neat and clean; also Edison phonograph and 100 records; will sell cheap, object for selling, leaving city. Address A. B. C., Sun Office.

CANARY BIRDS for sale; also cages. Inquire 69 Epping st., Wigginville.

COLLECTION OF PHOTOS of famous actors and actresses for sale; some very rare, Booth, Barrett, Warren, Nellson and others, also foreign photos, 10c. to 50c. J. N. Ames. Take Reading car to Wilmington postoffice.

CHICKENS—Start right, baby chicks 3 to 10 days old, 15 to 20 cents each. Al stock. Orders received now for May delivery. 1358 Varnum ave. Tel. 2982.

FURNISHINGS OF A 7-ROOM FLAT for sale; furniture in good condition. Write T. F. F., Sun Office.

SQUARE PIANO, 7 octaves, in fine rosewood case, for sale; $15; has been carefully used and is in good condition; stool included. Address S., Sun Office.

DINING TABLE, eight feet in length and six chairs for sale. This set will be sacrificed for $7 if taken at once. Call evenings, 48 Brookside st., off Varnum ave.

HOUSE RAISED IRISH LARKS for sale. 82 Willie st.

CANARY BIRDS for sale, males and females. 102 Cross st.

GREENALL'S HOME REMEDY for rheumatism is selling like bread in a famine. Partner wanted. Trial box 10 cents. 9 Pini st.

NEW AND SECOND HAND AUTOMOBILES for sale, quality the best, prices the lowest. H. C. Fuller, 320 Middlesex st. Phone 513-2.

GROCERY AND CONFECTIONERY STORE for sale, located at 445 Broadway. Doing good business. Will sell at bargain. Owner leaving city.

HORSES FOR SALE, from 800 to 1400 pounds. A. B. Humphrey, 557 Gorham st. Tel. 513-1.

FOR SALE
One Rockaway, Sawyer make, in very fine condition. Two sets of good harness, used with Rockaway. Three riding saddles and bridles. Examine and get prices at 605 Westford st., cor. Stevens st.

REAL ESTATE FOR SALE

STOP PAYING RENT—Own this fine two apartment house. You have already paid for a fine house. You have made your landlord rich. Start for yourself. Start today, tomorrow may never come. $300 or more down will buy this fine house. Balance same as rent. Situated on one of the best corners, with large baths, up and downstairs, cemented cellar, furnace heat; all open plumbing; French bath, wash basin in bath, set tubs, gas and electric lights. Each your own side of the house. No connection whatever. All hardwood floors on first floor. It will pay you to drop everything else, and see this fine house for yourself. The money you have paid for rent would buy this house. Throw your rent receipts away and start today. If you cannot call send me a postal. It will bring my carriage to your door and I will gladly show you this fine house at any time. S. Lagasse, 731 Lakeview ave., or 362 Hildreth st. Telephone connection.

AT A GREAT BARGAIN—6-room cottage, new and modern improvements and 4000 feet of land, for sale. In best of repair, off Lakeview ave., near Fred st. Can be bought for $100 or more down, and balance will be accepted as rent to the amount of $10 a month. If interested address F. S. L., Sun Office.

HOUSE FOR SALE with 10 rooms, containing 2947.21 sq. feet of land, 53 Willie st., near the common and Broadway. Apply to John Mandleus, 440 Market st., Lowell, Mass.

HOUSE WITH 6 ROOMS for sale, containing 2346 sq. feet of land, 62 Willie st., near Broadway and Common. Apply to John Mandleus, 440 Market st., Lowell, Mass.

CHEAP HOMES—Small amount down, easy 6-room cottage, Centralville, only $1100; 6-room corner cottage, near Bleachery, $1100; 3 ten. block near Tannery, big bargain; 7-room cottage near Central st., only $850; St. Margaret's parish, dandy 7-room cottage, pantry, bath, hot water; beauty, bargain. Large list modern homes, 2 tenements and investment properties, all sections. M. J. Sharkey, 22 Central st., room 25, Tel. 2687.

FOR SALE
My residence, 142 First st., Centralville. House of 9 rooms and large attic, slated roof, all in thorough repair. Stable 32x24, two stalls, large carriage or auto house. Lot contains about 11,000 sq. feet; elevated location; excellent neighborhood; on car line; 10 minutes' walk to Merrimack Square.
FREDERICK BAILEY.

FOR SALE
Near Chelmsford Centre, 6 room house, hennery, 2 acres of land. Price $900.
Near Bridge st., two-tenement house, large lot of land. Price $2200.
3½ miles from Lowell, 25 acre farm. Price only $1300.
Near Gorham st., 6-room house, large lot of land. Price $900.
5 miles from Lowell on main road, 2 acre farm, horse, cow, lots of hens, all farming tools, wagon, sleigh. Price only $1100.
3½ miles from Lowell, 30 acre farm, 2 cows, horse, hens, farming tools, on main road. Price $2350.
G. L. HUBBARD
Wyman's Exchange

Rare Opportunity
To purchase two building lots in Belvidere, within six minutes' walk of Merrimack square. Suitable for two or three apartment houses; also five lots in the Oaklands. H. C. Fuller, 320 Middlesex st.

FOR SALE
TWO COTTAGES IN PAWTUCKETVILLE
Must be sold before May 1.
Price $1700 Each
Frank B. Murphy
53 CENTRAL STREET

TRAINS TO AND FROM BOSTON

SOUTHERN DIV.

To Boston. Lve.	To Boston. Arr.	From Boston. Lve.	From Boston. Arr.
5.46	6.50	8.15	4.05
z6.27	7.41	6.14	7.11
6.39	7.13	7.55	8.57
b6.44	7.23	8.15	9.01
7.00	8.00	9.00	9.59
7.31	8.05	b9.51	11.04
z7.31	8.45	10.00	10.35
7.58	8.55	11.50	12.07
8.45	9.25	12.00	1.11
9.56	9.35	12.30	1.37
b9.09	10.20	1.00	1.37
9.45	10.25	2.00	2.45
9.58	11.04	3.00	3.55
10.45	11.20	b3.51	5.02
11.19	12.00	4.00	4.36
12.12	1.00	z4.14	5.32
1.45	2.05	5.00	6.37
2.34	3.27	b5.21	6.52
3.57	4.40	5.38	6.25
4.35	5.27	b5.51	7.05
5.20	6.15	z6.14	7.30
b5.19	6.12	7.50	8.08
6.18	7.00	8.34	9.08
7.38	8.29	10.30	11.34
9.46	10.30	11.17	12.06

SUNDAY TRAINS

SOUTHERN DIVISION

6.30	7.18	9.00	10.00
7.21	8.05	10.00	10.50
7.55	8.30	11.30	12.07
8.45	9.49	1.00	1.51
9.20	10.15	5.00	6.01
10.25	11.24	7.30	8.03
2.18	2.55	8.30	9.03
5.10	6.00	9.00	10.02
6.25	7.05	10.14	10.52
7.26	8.20	10.20	11.35
9.46	10.30		

WESTERN DIV.

To Boston. Lve.	To Boston. Arr.	From Boston. Lve.	From Boston. Arr.
6.46	7.55	z7.00	8.10
8.05	9.05	7.30	8.55
9.50	10.55	9.24	10.44
10.50	11.55	10.55	11.54
12.05	1.10	11.50	12.54
x1.30	2.37	2.14	3.20
3.10	4.18	3.50	4.50
4.25	5.34	4.16	5.36
5.08	6.35	6.03	7.04
7.00	8.00	6.35	7.48
9.44	10.46	9.35	10.33
		x11.25	12.21

SUNDAY TRAINS

WESTERN DIVISION

8.00	9.20	8.00	9.08
12.10	1.15	12.00	1.00
3.50	5.00	2.14	3.23
5.45	7.00	3.30	4.41
8.50	10.02	5.20	6.38
		8.40	9.42

References:

x Runs to Lowell Saturdays only.
a Via Lawrence Junction.
b Via Bedford.
c Via Salem Jct.
z Via Wilmington Junction.

LOCAL NEWS

Try Tobin's Printery next time.

Try Lawler's for Printing, 29 Prescott

Head & Shaw, milliners, 35 John St.

Have you put your mite in the envelope for the Lowell Guild?

J. F. Donohoe, Donovan bldg., real estate and insurance. Telephone.

The Bouquet, correct millinery. Buy from us and save money. 86-88 Bridge street.

A daughter was born March 30 to Mr. and Mrs. M. H. O'Keefe, 155 Stackpole street.

Mr. James Sullivan and son of New Bedford are in Lowell to spend the Easter holidays.

Mr. and Mrs. Eugene Hart of Hartford, Conn., are making a brief visit to relatives in this city.

Miss Etta Riddell of Dean academy, Franklin, Mass., is visiting Miss Helen Spencer of Westford street, during the Easter vacation.

Miss Regina B. Frappier of Hampshire street, left yesterday for Hanover, N. H., where she is to teach the remaining term of the Hanover school.

Miss Ethel H. Tilton, clerk in the office of the city clerk, is to be succeeded by Miss Catherine Farrell. The change was announced today.

The committee on accounts met at city hall last night and discussed a mountain of bills. A number of bills were held up for further investigation.

Mr. and Mrs. Frank E. Bailey of Canton street and Mr. and Mrs. Harry R. Rice of Liberty street, returned yesterday after two months spent in California.

A baby girl has arrived at the home of Mr. and Mrs. Clarence W. Hartshorn, 79 B street. Mrs. Hartshorn was Miss Julia Kenney, former teacher of the Edson school.

Mr. Harry Hopkins, the tenor soloist, has been re-engaged for the coming musical year by the North Avenue Congregational church, Cambridge, and also by the New Thought church, Copley square, Boston.

Mrs. George Nadeau and her son George, of Arctic Centre, R. I., are visiting Mrs. Nadeau's mothrer and sister, Mrs. George L'Abbe and Mrs. Amable Chretien of Ludlam street. Mrs. Nadeau and her mother, who till lately resided in Canada, had not met for 25 years.

The following directors of the Lowell Humane society are to have charge of the various tables at the sale to be conducted by Mrs. F. E. Dunbar at her home in Andover street on June 7th: Fancy table, Mrs. Joseph Smith; cake table, Mrs. F. P. Marble; lemonade table, Mrs. George A. Leahey; ice cream table, Mrs. Edward E. Sawyer; grab table, Mrs. Boyden H. Pillsbury; candy table, Mrs. M. B. Jefferson.

One of the best appointed photographic studios in Lowell is that of J. Powell at 159 Merrimack street. The studio has been renovated with special reference to the requirements of the business and without regard to expense. Mr. Powell is a faithful artist and the beautiful specimens of his work, not only painstaking labor, but all the skill which comes with natural adaptation and long experience. He has patrons from all over the state and his studio can be very easily reached. 159 Merrimack street, Bon Marche building.

If you want help at home or in your business, try The Sun "Want" column

MR. McMANMON, THE FLORIST

Invites the public to call Sunday and inspect his beautiful floral display of Lilies and other Easter Flowers. Transfers are good on any line to any part of the city, and will take you direct to the greenhouses at Kenwood. People should avail themselves of this opportunity as the display and inspection is well worthy of their time and trouble. Remember you will need flowers for Easter, and this is the best place to get just what you want.

Photos For Easter

We have something new to show you. Exclusive styles in the popular new Buff Artura. Tel. 826 for an appointment.

The Marion Studio

22 Central Street

LOW RATES TO

Bermuda

If you are going to Bermuda, Washington, D. C., Atlantic City, Norfolk or any place in the South you can secure tickets and staterooms at our office without going or writing to Boston or New York.

We are local agents for Cook's and Raymond & Whitcomb's Tours.

Murphy's Ticket Agency

18 Appleton St., Opp. Postoffice

WORSTED MILL

Continued

Dye Works have been doing business over twenty-five years, the William Tinkham company for about fifty years, the Musketaquid mill for about twelve years, and the Iroquois mill for about five years. All these plants are in the best physical condition.

To more efficiently carry on the rapidly growing business of these companies and to gain the advantage of having a single selling organization and financial headquarters, the business was incorporated in 1908 as the United States Worsted company, and took over the business and properties of the old companies in the spring of 1909. The old stockholders and the old management are the present stockholders and the present management of the United States Worsted company.

The product of the company is fancy worsted men's wear, fancy woolen men's wear, fancy dress goods, broadcloths, fancy cotton and worsted trouserings, serges, etc., and has a high reputation among the trade.

New Agent for Carpet Mills

It become known today that Robert Firth has been appointed to the agency of the Bigelow Carpet mills in this city to succeed the late William K. Fairbanks. Mr. Firth has been connected with the company's plant at Clinton for several years and is said to be a good millman of rare executive ability. The company's financial man, Mr J. Lincoln, has had charge of the local mills since the demise of Mr. Fairbanks.

New England Bunting Co.

A visit to the works of the New England Bunting company in Davidson street showed a busy plant in operation. This company has had a fairly good season and reports a number of orders ahead. The company is in receipt of big orders from Uncle Sam and from the railroads. Large orders are received from both of these quarters every season and they assist very materially in keeping the 175 looms in action. The company makes thousands of flags for the railroads. These are the common signal flags used at stations, crossings, on engines, rear cars, etc. The flags used by the U. S. government and made by the N. E. Bunting company are for use on battleships and the navy department in general. These flags are made of a fabric that has good stamina to it and are bought in large quantities.

The company also makes all kinds of worsted goods and Eugene S. Hylan, treasurer of the company, in conversation with a representative for The Sun, yesterday, said that about 90 per cent. of the 175 looms are being operated at the present time. He said, however, that the market is very dull and the business outlook is not as encouraging as it might be.

The company does most of its own spinning and at about the time that the present business depression set in, plans were being discussed for a new mill to extend from Davidson street to the Concord river. If the business warrants it these plans will be carried out later. The plans were for a four story mill to be operated entirely by electricity. Within the last year or two the company has added a new, well lighted and well appointed office and the room occupied by the old office is now devoted to spinning.

Boott Mills

Although a great deal is heard about poorer conditions in the textile industry yet the Boott mills are running as well today as they have at any time during the last 18 months. This, of course, does not mean that they are running on full time, for they are not as is the case with most textile concerns. In Frederic Flather, the treasurer, the Boott mills have one of the youngest generation of mill men, energetic and conversant with what is going on, and in their superintendent, E. W. Thomas, they have a man of experience and splendid executive ability. Since the present management took hold of the business there have been added improvements and additions to the amount of more than $1,000,000, so that the plant today is probably worth more than the $1,100,000 at which it appears in the last statement. The work of repairing the damage done by the bursting of a fly wheel several weeks ago is fast being completed and about all of the departments are now being operated by electricity.

Middlesex Mills

If other honors have gone from the Middlesex mills, so far as the manufacture of woolen goods is concerned, it still retains the honor of being the first mill in which a fancy Crompton loom was installed. The loom in question was installed somewhere in the neighborhood of 1855. The Middlesex mills, as has already been stated in these columns, are preparing to go over to the manufacture of knit goods similar to those made by the Lawrence Manufacturing company. There was a time when the Middlesex mills occupied a very unique position in the textile industry. Those were the days when the Middlesex was making suitings for Uncle Sam's boys and policemen all over the country.

Going to Philadelphia

Mr. D. Dana Bartlett, for a number of years general auditor of the Massachusetts Electric companies, who has made his home in Lowell, in Nesmith street, will leave this month for Philadelphia where he will assume the presidency and general managership of the Pilling and Madeley Hosiery Co. Mr. Bartlett's family will remain here until fall before settling in Philadelphia.

NEW ENGLAND MILLS

	Par Val.	Last Sale
American Woolen Com	100	34
American Woolen pfd	100	89½
Amoskeag Mfg. Co.	100	320½
Androscoggin Mills	100	185
Appleton Co.	100	175½
Arlington Mills	100	130½
Atlantic Cotton Mills	100	75
Bates Mfg. Co.	100	250
Bigelow Carpet Co.	100	170
Boott Mills	100	98¾
Boston Duck Co.	700	1350
Boston Mfg. Co.	100	
Cabot Mfg. Co.	100	11
Chicopee Mfg. Co.	100	125
Continental Mills	100	109½
Dwight Mfg. Co.	500	1250
Edwards Mfg. Co.	100	99
Essex Co.	100	190
Everett Mills	100	150
Fisher Mfg. Co.	100	121½
Franklin Co.	100	110
Great Falls Mfg. Co.	100	187½
Hamilton Mfg. Co.	1000	850
Hamilton Woolen Co.	100	109
Hill Mfg. Co.	100	115¾
Jackson Co.	1000	985
Lancaster Mills	100	*125
Lawrence Mfg. Co.	100	150
Lockwood Co	100	105
Lowell Bleachery	100	200
Lowell Hosiery	100	42
Lyman Mills	100	130½
Mass. Mills in Ga.	100	101⅝
Mass. Cotton Mills, Mass.	100	130
Merrimack Mfg. Co. com	100	82½
Merrimack Mfg. Co. pf	100	101½
Middlesex Co.	100	43
Monadnock Mills	100	100½
Nashua Mfg. Co.	500	632
Naumkeag S. Cotton Co.	100	148¾
Newmarket Mfg. Co.	100	145
Otis Mfg. Co.	1000	185½
Pacific Mills	1000	3640
Pepperell Mfg. Co.	100	261
Plymouth Cordage Co.	100	260¾
Salmon Falls Mfg. Co.	300	275
Shaw Stocking Co.	100	147
Suncook Mills	100	65½
Thorndike Mfg. Co.	1000	1200
Tremont & Suffolk Mills	100	105¾
Waltham Bleach. & D. W.	100	129
York Mfg. Co.	100	117½

Is It So?

Witch Hazel seems to mean anything from a concentrated extract to a slight odor on a cork.

Don't You Know?

C. B. Coburn Co. sell WITCH HAZEL that contains a full 15 per cent. mixture of pure grain alcohol, and each gallon is the product of 20 lbs. of Witch Hazel Shrub.

They Do---

It is triple distilled and water white in color. Pint..... 15c

"By Comparison Shall Ye Know Us."

C. B. COBURN CO.
165 MARKET ST.
FREE CITY AUTO DELIVERY

AMERICANS TO VISIT KIEL

BERLIN, April 8.—There is no doubt that an American squadron will be invited to visit Kiel during Regatta week in June. The absence of Emperor William at Corfu is delaying formal action in the matter but, pending a reply from his majesty, the foreign office today communicated the purpose of the government to the admiralty with the request that preparations for the reception and entertainment of the Americans be made.

WANT OLD AGE PENSIONS

PROVIDENCE, R. I., April 8.—As a result of the conference of members and officers of the United States Life-saving Aid association, which closed here today, a committee of two was appointed to go to Washington in the interest of legislation granting old age pensions. A new bill to provide retirement and pensions for veterans of the service will be framed and the committee will use its efforts to have the measure favorably considered by congress.

RICHARD OLNEY

Says Bar and Bottle Act Merely Demands Separate Rooms

BOSTON, April 8.—In a statement given out yesterday by Edward A. McLaughlin, counsel for the Massachusetts wine and spirit dealers' association, concerning the bar and bottle law, Mr. McLaughlin makes public correspondence between himself and Hon. Richard Olney. Mr. Olney, in writing to Mr. McLaughlin at the latter's request as to his (Mr. Olney's) "construction in two particulars of chapter 476 of the acts of 1910," says:

"Nothing in the statute indicates an intention to limit the number of licenses to be granted to one person or to compel him to acquire different places of business for the exercise of different licenses.

"On the other hand, the statute clearly contemplates that the same person may be given the first three classes of licenses or any of them, and also a fourth or fifth class license, on condition that the latter be not exercised upon the same premises with a license of any of the first three classes.

"It therefore only remains to determine the meaning of the term 'premises.' Whatever it may mean in other connections, as used in the sentence just quoted, it can only mean the room or rooms in which sales under the first three classes or any of them are actually made.

"By such sales and in no other way can a license be exercised, while the seventh clause of section 17, chapter 100 of the revised laws expressly requires that licenses of the first three classes must specify 'the room or rooms' in which liquor shall be kept and sold. 'Room or rooms' in the licenses issued to the first three classes are identical with 'premises' as used in the above quotation from chapter 476, 1910.

"'Licensed place' in common speech of course may mean any room or area of any sort in which liquor is lawfully sold. As used in the statutes, however, the true conclusion is, I think, that, 'licensed place' is the equivalent of licensed place of business.

"What is licensed is a business to be carried on at a definite place under one license or several licenses and in any room or rooms or part or parts of a building used in the business and covered by the license or licenses.

"It cannot be contended that a licensed place is a place of one license and no more—that a licensee may not exercise all his licenses in one licensed place of business. The legislature once confounded licenses with licensed places, only to find out and correct its error at the same session.

"Before the act of 1910 a 'licensed place' was a place where the licensee might do business under all licenses of all classes. The act of 1910 alters the law only so far as to require that a fourth or fifth class license shall not be exercised in the room or rooms licensed for the use of the first three classes or any of them."

JOHN M. FARRELL, Real Estate and Personal Property Auctioneer

Office, 162 Market Street, Lowell, Mass. Tel. 2258-5.

Auction Sale of Personal Property

Wednesday, April 12, 1911

AT 10 O'CLOCK A. M., AT R. D. SNOW'S BEAVER BROOK FARM, PELHAM, N. H., ONE MILE FROM PELHAM CENTRE.

Having sold my farm and must give immediate possession, I have instructed the auctioneer to sell all my personal property to the highest bidder. Consisting in part of 4 good work and driving horses, 3 young cows, that are due this month, yearling bull, 300 yearling pullets, R. I. Reds, Barred Plymouth Rocks and White and Brown Leghorns that are all laying; 15 to 20 tons of English hay; 2 Concord wagons, 1 Democrat wagon, 1 Goddard buggy; one 12-foot box wood wagon, with hayrack; 1 one-horse farm wagon with hayrack; 1 three-spring market wagon, good one; 1 three-spring light express wagon, with top, built by A. P. Bryant; platform wagon with bind wheels, forward wheels with pole; 2 riding sleighs; 1 pung; 2 sets of double work harnesses; 2 sets of driving harnesses; heavy express harnesses; extra leather collars, halters, etc. A lot of small tools, such as whiffletrees, spreader, long chains, stake chain, forks, shovels, barn vises, kegs of nails, 1200 cedar shingles, etc.; spring tooth harrows, horse hay rakes, 1 Buckeye two-horse mowing machine, new; 1 Dearing two-horse mowing machine; 1 National sulky plow, swivel plows, two-horse dump cart, Kempt manure spreader, new disk harrow, grindstone, etc.; 3 barrels of vinegar; 25 fancy shoies that are good size; 2 sows, due in June; 1 well-bred boar. This is a nice, healthy lot of pigs.

HOUSEHOLD FURNITURE

Consists of parlor suite, chamber suites, extra chairs and rockers, pictures, mirrors, rugs, Morris chair, extension table, antique looking glasses, lot of old china, kitchen range, parlor stove, refrigerator. In fact, this space will not allow mentioning anything near what we have to offer you at this sale.

Everything must be sold to the highest bidder. Terms, Cash. Sale, rain or shine. Per order R. D. SNOW.

CHAS. H. HANSON & CO., Inc., Auctioneers

OFFICE ROCK STREET, LOWELL, MASS.

THE PROPERTY KNOWN AS THE DRACUT TOWN FARM WILL BE SOLD AT

PUBLIC AUCTION, MAY 1st, 1911

Also about one acre of land fronting on Pleasant street and Aiken avenue, known as the Fanny Hall lot. Full particulars later.

CHAS. H. HANSON & CO., Inc., Auctioneers

Monday, April 10th

WE WILL HAVE ARRIVE ANOTHER BIG EXPRESS LOAD OF

HORSES

DIRECT FROM THE FARMS WHERE THEY WERE RAISED IN OHIO.

CHAS. H. HANSON & CO., Inc., Auctioneers

OFFICE, ROCK STREET, LOWELL, MASS.

Executor's Sale by Public Auction of the Cynthia Coburn Place

ON THE PREMISES, BRIDGE STREET, DRACUT, MASS., NEAR PELHAM LINE (about three miles from Lowell, 20 minutes' walk from electric cars at Dracut Centre, macadam road all the way).

IN THREE PARCELS

SATURDAY AFTERNOON, APRIL 22

Beginning promptly at 2.30 o'clock with Lot 1, which includes about 10 acres cultivated land, 8-room house, good sized barn with small shed attached, and small hen house.

Lot 2—About 6 acres of meadow and sprout land, Corner Marsh Hill road and Bridge street.

Lot 3—About 14 acres pasture, sprout and wood land on Bridge street, opposite Lot 1.

The entire property will be sold without limit or reserve, to settle the estate, per order Warren W. Fox, executor, Wyman's Exchange, Lowell, Mass., who will be pleased to show the property up to and including day of sale, and to whom all inquiries should be made.

Terms: $300 to be secured to auctioneer as soon as property is struck off on Lot 1; and $100 each on Lots 2 and 3.

GREAT BUNDLE SALE TODAY Don't Miss It BUNDLES 25c

GEORGE H. WOOD, 137-151 Central St.

SLEUTH'S GUN

PROVED TO BE THE WINNING HAND

STONEHAM, April 8.—"I've got three brace of bullets in this here gun and you fellows are under arrest," was Detective Wellman Taylor's answer to a request that he show his hand in a poker game in which he was one of the players in the Stoneham Pastime club rooms late Thursday night.

"I'm an officer of the Stoneham police and don't any of you fellows make a move," he continued, as he pointed the revolver at his fellow players and lined them up against the wall with their hands pointing toward the ceiling.

Then he pulled a whistle from his pocket, blew a shrill blast and Chief Green and another Boston detective Fred B. Perkins, rushed into the room and snapped the irons on the eight astonished poker players.

Chief Green had suspected that there was a "game" on in the club for some time and secured Detectives Taylor and Perkins to help him get the evidence. Taylor succeeded in ingratiating himself with the members of the club and found it easy to "sit in" when a poker game was started Thursday night.

Several hands had been played and interest was at fever heat when Taylor sprung his little jackpot on the bunch and took them completely by surprise. The eight men appeared before Judge Maguire in the Woburn court yesterday morning and paid fines for gambling.

CARD OF THANKS

We, the undersigned, take this means of expressing our sincere thanks to our many neighbors, relatives and friends, who by their many acts of kindness during the sickness and by words of consolation extended and beautiful floral offerings sent at the death of our beloved father and nephew, John J. Boyle, aided in comforting us. To each and all we are deeply grateful. Signed,

Leonard Boyle,
Ruth Boyle,
Mrs. Patrick Regan,
Patrick Regan.

New Store

FOR RENT

The beautiful new double-deck store, No. 44 Central street, is now ready for occupancy and is offered for rent.

The store consists of a first and second floor with basement, affording over 6000 square feet of floor space, with entrances on Central and Prescott streets.

Modern display windows, fronting on each street, are provided on the first and second floors; the upper show windows on the Central street front following the latest metropolitan plan, are dropped low enough to display goods so as to be seen from the sidewalk.

The interior of the store is high-posted and finished in a most artistic manner and equipped with the latest devices for attractive electrical lighting and display effects.

The centre of the store is lighted from the sky by a huge dome of pleasing design and equipped with a vacuum ventilator which automatically changes the air on all floors and keeps it fresh and healthful.

Electrical base plugs at convenient intervals on every floor. All openings piped for both gas and electricity. Modern steam heating equipment. Maple floors and ash finish throughout the store.

Entrances to the store from both streets are at level of sidewalk without steps. The basement is lighted by the largest and finest walk lights in the city. Toilet rooms for men and women with perfect ventilation and modern fixtures.

Street cars pass the entrances on both streets, and the unobstructed light which reaches the Central street windows from Middle street affords daylight long after other stores in the vicinity are lighted up.

The Rent Is Low

Considering the fact that the store fronts on two busy streets and is in the very centre of the shopping district, and that both entrances are within a few steps of Merrimack square, the rent is exceptionally low, being much less per square foot than is charged for any equally well located property in Lowell.

For further particulars apply at the office of The Lowell Sun.

INTIMIDATED AN EMPLOYE

PROVIDENCE, April 8.—For attempting to prevent his employe from responding to a summons of the court for jury duty, Antonio Giunta, a master barber, was adjudged in contempt of court and fined $50 and costs by Judge Lee in the superior court today. When the employe, Thomas J. Tramonti, received the summons Giunta told him "it didn't amount to anything and that if he went he would lose his job." Tramonti went and Giunta carried out his threat.

"It's about time," Judge Lee declared, "that employers of labor in this state learn that the processes of this court are not to be trifled with. There has been too much of this work of bosses in the manufacturing establishments trying by intimidation to prevent their employes from coming to court, and it must be stopped."

SPECIAL SALE OF CARRIAGES AND AUTOMOBILES AT KEYES' COMMISSION ROOMS, OLD B. & M. DEPOT, GREEN STREET, ON THURSDAY, APRIL 20TH

This is your opportunity if you have a carriage or automobile you wish to dispose of.

All entries for this sale must be made on or before April 14th, in order to give time to advertise.

Belvidere Park

ANNOUNCEMENT

One of our salesmen will be at the Andover street office on the property Saturdays and Sundays from now on, and will be pleased to show to everybody interested the best house lots in the city of Lowell for the prices asked.

Prices—$95 to $325 (a few higher.)

Terms—$10 deposit; small monthly payments; no interest or taxes for one year; 10 per cent. discount for cash.

Park Land Company

65 MERRIMACK ST., LOWELL.

If You are Going to Europe This Year

CONSULT

Murphy's Ticket Agency

We will furnish you the rates, sailings or any other information you desire from our forty years' experience in booking people to and from Europe. We are in a position to offer choice rooms and berths in all classes. Local agents for the Cunard, White Star, Allan, Anchor, Red Star, French, German and Italian Lines.

Drafts and money orders issued in all parts of Great Britain, Ireland and the continent. Travelers' checks issued payable in any place in the world.

Murphy's Ticket Agency

15 APPLETON STREET OPPOSITE POST OFFICE

Railroad tickets to Chicago, California and all points in the west.

THE WEATHER
Fair tonight; Sunday unsettled, probably fair; continued cool; moderate north to northeast winds.

THE LOWELL SUN

7 O'CLOCK

ESTABLISHED 1878 | LOWELL MASS. SATURDAY APRIL 8 1911 | PRICE ONE CENT

EXTRA

TWO MORE MISSING

Body of Man in Canal Not Yet Recovered

Although Undertaker Albert and his men grappled the Pawtucket canal since noon, at the time of going to press, nothing had been found of the man who jumped into the canal last Thursday afternoon. About fifteen feet of the water were drawn from the canal at the closing of the mills at noon today, but there are still left about 8 feet of it, thus making the work as hard as before.

Two more cases of missing men were reported to Undertaker Albert this morning, one from Belvidere and the other from South Lowell. The work of grappling will be continued tonight and tomorrow in case the body is not recovered before that time.

THE MADEROS

Ready to Discuss the Possibility of Peace

EL PASO, Texas, April 8.—The Maderos here continued their preparation today to make an automobile dash into Chihuahua to discuss with the insurgent commander-in-chief the possibility of peace.

The latter's reiteration in an Associated Press interview that President Diaz must resign did not depress them. Telegrams were exchanged between this city and Washington and Chihuahua but their contents were not divulged.

The severest battle yet fought in the state of Durango was in progress at Velardena Tuesday when mail advices were sent from Torreon.

The battle had been in progress two days, 300 federals occupying the town and 700 insurrectos surrounding the place. Fifteen or sixteen rebels had been killed and one soldier was killed in town and six non-combatants were wounded. The fighting continues outside of Culiacan, state capital of Sinaloa, and the federals are reported trapped by a band of rebels in one place.

BATTLE IS EXPECTED

MEXACALI, Mexico, April 8.—With Diaz's heralded "fighting eighth battalion" spread out before this insurrecto stronghold and the rebels well aware of the plans to exterminate them and holding the rifle pits prepared to give battle, indications are that a battle will be fought here soon. The federal force numbers between 400 and 500 men well equipped and has several machine guns. The defenders number less than 200.

SALE OF TICKETS

For April 19th Banquet Is Very Large

The committee on observance of April 19th met at city hall this afternoon with the chairman, Major Proctor, presiding.

Major Proctor reported relative to the coming of the regulars that he would have definite information on the matter within a few days and was quite confident that they will come. Application has been made to have two battalions come here, one of artillery and the other of either marines or sailors, or both. The aid of Congressman Ames has been enlisted and he has seen the war department in relation to the matter.

The banquet committee reported that the tickets are selling fairly well but desired a faster sale so that they may get an idea of the number to be seated. They hope to have 1000 at the banquet and desire to remind the public that anybody may purchase a ticket, men and women alike, and that the affair will be informal as far as dress is concerned.

The committee decided to change the hour of the services in the First Congregational church from 3 o'clock to 4 o'clock, as 3 o'clock was thought to be too soon after the parade. The patriotic exercises will take an hour and a half.

The chief marshal announced that he would announce the names of his division marshals within a few days so that they may appoint their own aids. The matter of assigning the different societies to their respective divisions will be attended to in a few days.

Makes Home Baking Easy

ROYAL

BAKING POWDER

Absolutely Pure

The only baking powder made from Royal Grape Cream of Tartar

NO ALUM, NO LIME PHOSPHATE

CITY CLERK

DECIDES TO RETAIN MISS TILTON IN OFFICE

City Clerk Flynn telephoned to The Sun office this afternoon to state that he had decided to retain Miss Ethel H. Tilton as clerk in his office.

ARTHUR DELISLE

Had a Narrow Escape From Serious Injury

Arthur Delisle, son of Elie Delisle, piano dealer, narrowly escaped serious injury this afternoon when he climbed into his carriage in Suffolk street. The horse was driven by Wilbrod Bouthillette and brought to a halt. The minute Mr. Delisle climbed into the carriage, the animal made a wild dash and knocked him to the ground. Officer Eloi Breault and Emile Fontaine jumped at the horse's head and held it for some time. Finally the animal got free and started at break neck speed up Moody street, but however, Mr. Bouthillette succeeded in controlling it. Mr. Delisle was lucky enough to come out of the accident with only a few scratches.

DAY NURSERY

ANNUAL MEETING OF ASSOCIATION HELD TODAY

The Day Nursery association held its annual meeting at the Day Nursery in Kirk street this forenoon and the old board of officers was re-elected.

JAY GOULD

BOSTON, April 8.—Jay Gould of New York, won the national court tennis championship for the sixth time today, defeating Joshua Crane, Jr., of Boston in straight sets. The scores were: 6-5, 6-1, 6-0.

BUSY WORSTED MILL

Supt. Laycock of the Musketaquid Going to a Lawrence Mill

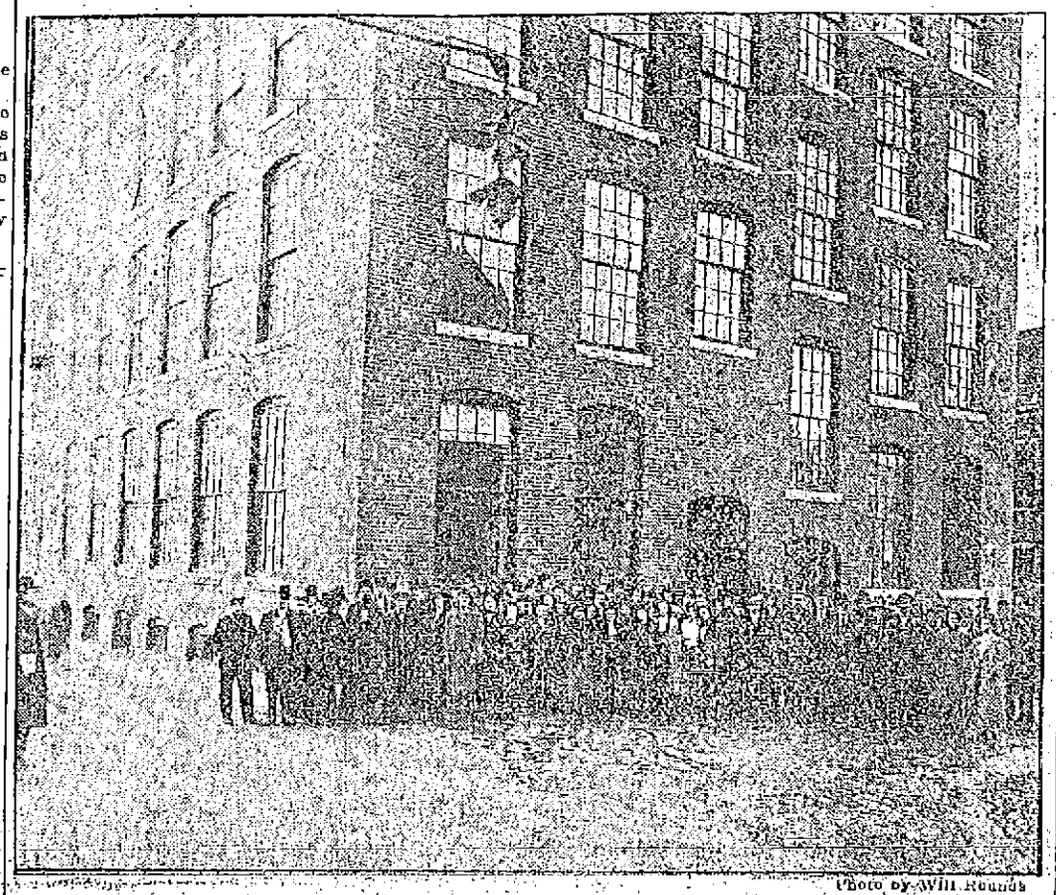

Photo by Will Rounds

THE MUSKETAQUID MILLS

Mr. Firth of the Bigelow Manufacturing Company at Clinton Appointed Agent of the Company's Mill in This City to Succeed the Late Agent Fairbanks

The Musketaquid mill in Howe street, the local mill of the United States Worsted Co., is one of the busiest mills in Lowell and its next door neighbor, the New England Bunting Co., is another busy plant. Neither of these mills is running absolutely full but they are exceptionally busy as compared with the ordinary mill of today.

Ellis Laycock is superintendent of the Musketaquid mills and he will be transferred to Lawrence just as soon as the big mill recently leased by the United States Worsted company is ready for occupancy. Ellis Laycock knows the worsted business from basement to attic and his transfer to the big mill at Lawrence will give him greater opportunity for development along the lines in which he is so intensely interested.

The Uswoco mills in Lawrence, is one of the largest and most modern woolen and worsted-goods mills in the country, and it is now nearing completion. The plant is located on the Merrimack river, in the area included between Broadway, the Essex canal and the main line of the Boston & Maine railroad.

The United States Worsted company is, in a way, in a class by itself. When the cloud of business depression is hovering over other kindred industries the U. S. Worsted company's sky is clear and everything is humming. A reporter for The Sun talked with an official of that company yesterday and asked him how he accounted for the almost unrivaled success of his company.

"I think our success is due to the fact that our men of action in the field are all young men. The men who are financially interested in the mill are young men and they have the welfare of the concern at heart. They have no great reputations as mill men to rest upon and they keep hustling all the time. In our mill right here in Lowell we produce some of the finest fabrics produced in this country and our line of samples were conceded to be among the very best in the New York market. With good live representatives in the field and good goods to sell there is nothing to it but success. The textile business, as a whole, is flat at the present time but we have no reason to complain. The United States Worsted company did not enter the field with blare of trumpets or ostentatious show. The company's beginning, especially in this city, was a very modest one. The company started in business here in the old suspender factory in Thorndike street and about four years ago the scene of operations was transferred to the company's present quarters in Howe street. Since then the company has made additions to its plant and has increased its production.

Superintendent Laycock has been with the company about six years and the Musketaquid mills have been in operation night and day for more than four of the six years. The number of looms has been increased from 40 to 194 and all of these looms are devoted to the manufacture of ladies' dress goods and men's wear. The department in which the yarn is prepared for the looms is running nights at the present time and some of the looms are being operated nights.

The Musketaquid mills do not make their own yarn and most of it is brought over the road from Lawrence. The company has found that teams are surer than trains when there is a big hurry on for goods, as the freight route between here and Lawrence is a roundabout one. The company is contemplating the purchase of heavy auto trucks for service between the two cities. The dyeing and finishing is done in Lawrence and considerable of the yarn used by the Musketaquid is purchased from the Arlington mills in that city.

The Musketaquid mills are operated by three powers, water, steam and electricity, and they can be used separately or as a combination. When the mill is running full all three of the powers are called into requisition and when only one or two departments are in motion one of the three controlling powers is sufficient.

E. J. Dylan of this city is manufacturing agent for the Musketaquid mills; Charles M. Kahn is president; Ivar L. Sjostrom, vice-president; P. Robert G. Sjostrom, secretary and treasurer; Samuel Jolesch, sales manager. The company has never had any trouble with its help and the reason is contained in the following words expressed by the superintendent: "The company pays good wages, believes in fair play and uses its help right."

The Uswoco Mills

The company's new mill in Lawrence, the Uswoco mill, is seven stories high, built of brick and heavy mill construction and contains 300,000 square feet of floor space.

It will be equipped with five or six hundred new looms of the latest type, and an official of the company said, yesterday, that it was but a question of time when a mill of the same type would be built in this city.

The beginning of the present business of the United States Worsted Co. dates back over twenty-seven years, with the establishment of the Lawrence Dye works by Ludwig Sjostrom, father of the present executive officers of the United States Worsted company. The history of the company has been one of continual growth and prosperity.

Upon the retirement of Ludwig Sjostrom some years ago, the active management of the Lawrence Dye works was taken over by his sons, whose able and aggressive management still further increased the prestige and growth of the business. Later on the Musketaquid mill in this city was purchased and put in operation. Still later the Iroquois mills at Saugus, Mass., were acquired, and more recently the plant of the William Tinkham company of Harrisville, R. I., was leased and is now operated under the same management.

These companies have been highly successful during their period of operation and have averaged large dividends to the stockholders. The Lawrence

Continued to last page.

SELL SERVICE

It is more profitable to improve service than to cut prices.

Competition does not trouble dealers who can make ice cream promptly.

Sellers of service depend upon motor driven freezers.

Lowell Electric Light
50 Central Street

CAMORRISTS' TRIAL

Ascrittora Tells Why He Believed DeAngelis Guilty

VITERBO, Italy, April 8.—A glorious day has followed a stormy night and this led Ciro Vitozzi, who was brought into court with the other camorrist prisoners today, to remark that the weather corresponded with his spirit, which was calm after a week of passion. Speaking of the approaching Easter, Vitozzi said that he hoped that his ascension to heaven would come soon in the form of his liberation.

Pasquale Gargiulo, Giovanni Rapi, Luigi Arena, and Gennaro Iholli, four of the camorrists charged with complicity in the murder of Gennaro Cuoccolo and his wife, were not in court, having been excused for various reasons.

The proceedings opened with the examination of Gennaro Ascrittora, who is accused of having denounced DeAngelis and Amadeo as the murderers of Cuoccolo in order to save the real assassins. His defence was that he acted in good faith and he described at length how he became convinced of DeAngelis' guilt. He said in substance:

"Two days before the murder DeAngelis came to my home and asked to be given a room for three days. Later I understood this to have been a ruse on his part to aid him in establishing an alibi after Cuoccolo had been murdered. Some time afterward he returned to my house disguised as a coal heaver and, opening his coat, exhibited a dagger. I allowed him to sleep in the courtyard.

"Later he came to me clean-shaven and explained his former disguise by saying that he was at Castelmarre Adriatio when Vitozzi arrived there to make inquiries in the interests of Alfano, who was then under suspicion. DeAngelis said that he feared arrest and fled. He showed a wound in the leg which apparently had been caused by a penknife. His actions convinced me that he was one of the murderers of Cuoccolo."

BISHOP MALLALIEU

Condemns Colored Supplements of Sunday Newspapers

CAMBRIDGE, April 8.—The ministers of the New England Methodist Episcopal conference who are meeting in their annual session in this city were criticised by Bishop Neely, the presiding officer, today, because of their non-attendance at the conference sessions. In the course of his remarks Bishop Neely said that he had a mandate, not a request, to deliver, namely that the ministers of the conference stick to the form of service prescribed by the Methodist Episcopal church.

An unexpected visitor today was the venerable Bishop Mallalieu of Auburndale, Mass. Bishop Mallalieu, who was greeted with great applause, addressed the conference and attacked the colored supplements of the Sunday newspapers, saying that they were "perverters of taste and destroyers of morals." He spoke in favor of closing the postoffices on Sunday and referred to the fate of the so-called bar and bottle bill in the legislature, saying that never in the history of Massachusetts was there seen such a combination of evil forces in the state. He also touched on the subject of nude statues in art museums and expressed the opinion that the best use for such carvings would be to break them up and use the fragments for foundations for macadam roads.

The Preachers' Aid society's receipts during the past year were greater than during the preceding year, according to the report of the secretary, Rev. Dr. Cooper of Melrose. At the request of Rev. Dr. Alfred Smith of Chicago a tax of one dollar was imposed on each member of the conference to aid in furthering temperance work in Maine and Texas. Rev. Dr. Eliot Grant of the Smith college faculty was granted permission to withdraw from the conference in order to unite with the Society of Friends.

THE GRASS FIRES

Kept the Firemen on the Jump

The firemen were kept busy today responding to alarms for grass fires in different portions of the city. None of the fires did any damage, but undoubtedly would have but for the prompt response of the fire department. The majority of the fires were set by boys, who made their escape before the firemen arrived, but in one instance a man who had secured a permit to burn grass and rubbish on his land, started a fire which got beyond his control and it was necessary to sound an alarm.

Shortly before noon word was telephoned to the central fire station that there was a lively fire in progress in Steadman street and the Westford street chemical was despatched to the scene, but upon reaching the Chelmsford line it was found that the fire was in the town of Chelmsford and the firemen who are not allowed to leave the city without permission from Chief Hosmer, returned to their house.

A telephone alarm shortly after 1 o'clock summoned a portion of the department to a lively grass fire on the property of the W. H. Worcester estate at the foot of East Merrimack street.

The Westford street chemical extinguished a grass fire on the Livingston land in Princeton street around noon time.

Shortly after 2.30 o'clock this afternoon a brisk fire broke out on Fort Hill and Engine 4 and Hose 11 were sent to the scene and extinguished the blaze before any damage was done.

After Shaving, the most soothing, healing and antiseptic application is Hood's Lotion. Dries quickly. Delicately fragrant. Try it. 50c.

Dys-pep-lets promptly and entirely relieve sour stomach, heartburn and nausea, and all other every-day dyspeptic troubles. Pleasant to take, agreeable in action, and economical. Get a 10c., 50c. or $1 box today. Sold by all druggists.
Remember the name Dys-pep-lets Take no Substitute

THE AUTO RACES

Bill Is Passed But Race Promoters are Silent

The bill permitting the closing of certain roads in Lowell and Tyngsboro during the auto races in this city which became law a few days ago, makes it possible to hold races here this year though as yet there is little talk about any races being held, although if a race of any magnitude is to be held, now is the time to start the plans. The bill which was recently passed has an amendment tacked on it providing that any damage done to the roads must be repaired by the Lowell Automobile association.

50 DOGS

PUT TO DEATH IN GAS BOX THIS WEEK

The gas box at the police stable in Market street has been kept working overtime this week, over fifty dogs having been asphyxiated. The majority of the canines were brought in by their owners, who either did not care to pay the license fee or also wanted to get rid of them. A number of stray dogs were picked up by patrolmen and sent to the stable where they were placed in the gas box and disposed of.

THE BUBBLERS

WILL BE MADE BY AMERICAN SAFETY TREAD CO.

The bubblers for the public schools over which a controversy is pending between the school board and the committee on lands and buildings, will be made by the American Safety Tread company of this city. The school board has selected the Bartlett bubbler, the invention of Herbert D. Bixby, principal of the Bartlett school. The price per bubbler is $4 and it will take between 350 and 400 to supply the schools.

NOTICE!

The Lowell Guild

A meeting of the Lowell Guild will be held in the Board of Trade rooms, Central block, Monday, April 10, 1911, at 2.30 o'clock.

MARY G. LAMSON, Clerk.

DESPAIRING CREW

Of Long Lost Vessel is Safe at Last

Men Fought for Their Lives on the Schooner Haynes — They Were Without Food and Water for Some Time

BOSTON, April 8.—With Capt. Robert W. Rickson half blind after being almost without sleep for thirty days, with all hands deprived of fresh water for two weeks, except what they could catch by means of tarpaulins when it rained, and nothing to eat aboard but a little flour and salted meat, most of which had been supplied by a fisherman, the schooner J. Manchester Haynes, that had been blown over 1000 miles to sea or a third of the distance across the Atlantic, finally reached Boston harbor late yesterday afternoon in tow of the revenue cutter Gresham.

As the three master came slowly up from quarantine, where the cutter had given her in charge of the tugs Betsy Ross and Bronx, she was greeted with one of the noisiest salutes by all manner of steam craft that has ever been heard here. She was safe, after a tussle with raging seas and as fierce hurricanes as seamen on this coast had experienced in many years, and everybody was glad—and the shrieks of the sirens said so. The passengers on the ferryboats had read of the long lost vessel, and they waved their hands as they passed.

A wireless message from the Gresham sent in mid-afternoon just after the Haynes was taken in tow off the lightship, was at once relayed to Malden to Mrs. Rickson, the young wife of the storm-tried skipper, who has herself recently undergone the perils of shipwreck. Deeply anxious, she had been firm in her belief that her husband would yet bring his charge into port on an even keel. And her faith was at last rewarded.

Looking For Square Meal

It was a hair-raising story that was revealed when a reporter climbed over the side of the Haynes off Deer Island Light. Members of the crew could hardly believe their eyes when they saw the familiar landmarks in the bay and lower harbor.

"I'll sure have one square meal tonight," was the first comment of Seaman Peter Mall, who, by a coincidence, had recently seen service on the Gresham, as he stood at the wheel, guiding the schooner through the channel. But it wasn't food and water only that they had lacked so long. Until the T wharf schooner Hortense spoke them a week ago, not an ounce of tobacco had been in the hands of any man for fourteen days.

WORK ON GROTTO

May be Necessary to Postpone It for One Year

The plans for the grotto of the Blessed Virgin, to be erected on the grounds of the French American orphanage in Pawtucket street, are now being drawn by two architects, one from New York and the other from Boston, the latter, Architect Bowditch.

Rev. Fr. Henri Watelle, O. M. I., pastor of St. Joseph's parish, who is the instigator of the grotto movement, expected to have the work started this spring, but it now looks as though it would be postponed for one year. The architects will not finish their work before the middle of May, and then it would be too late to begin the work of erecting the grotto, for it would not be completed before the winter, and as it will be made of cement, work would have to be suspended during the cold weather.

The cost of the grotto will be approximately between $3000 and $4000. There will be one piece of solid rock in this cement monument, and that will be a piece of the grotto in Lourdes, France, where the Virgin laid her foot, when she appeared to St. Bernadette.

Rev. Fr. Watelle, O. M. I., was anxious to get a piece of this rock and he wrote to the superior of the priests in charge of the Lourdes grotto, and a few days ago he received a communication from the Rev. Father in which it said that the stone wanted was on the way. This relic will be imbedded in the grotto at a place where it can be seen, and properly marked.

The miraculous water which flows daily from the grotto of Lourdes in France will also be kept at the orphanage in this city, as some of it will be shipped to Lowell as it is to all parts of the world.

Rev. Fr. Watelle said to a Sun reporter that if there is any possibility of erecting the grotto this summer, it will be done, for he is anxious to have the work completed. The grotto will be an exact likeness of the grotto in Lourdes with the exception of the basilica. It will be built on the edge of the canal in the background of the orphanage, and people will be admitted at all hours during the day, and there is no doubt that large throngs of the faithful will make their daily calls to the grotto.

MAN DROWNED

Woman Saw Him Lose His Life

ARLINGTON, April 8.—William Bowman, aged 40, of 38 Gardner street, while on his way home from Boston yesterday afternoon, fell into the Menotomy river, back of the Clarendon Hill car barns, and was drowned.

According to the story told to the police, Bowman got off the car at Cherry street in Somerville. It is throught he went down Cherry street, believing he was on the right road to his home, a short distance over the line from Somerville, and, coming upon the river, started to walk along the banks in the direction of Broadway.

Mrs. Smalley, who lives at 114 Woodstock street, Somerville, glancing out of her window yesterday afternoon about four o'clock, saw a man struggling to get out of the river. She called for help and sent word to the Somerville police. Mounted Officer Dewar and Patrolmen Lynch, Drew and Sharry were hurried to the place.

They found a hat on the river bank but no trace of the man. Grappling irons were procured and after dragging the river some time the police recovered the body. Attempts at resuscitation proved of no avail. The body was then removed to West Somerville.

Not Exactly Sick, but—

feeling dull, tired, worn, run down? It's liver activity that you need. Take Schenck's Mandrake Pills today and mark their magic effect. One box will prove their efficacy in all liver ills, indigestion, dyspepsia, biliousness, constipation, sick headache, giddiness, heartburn, flatulence, jaundice, etc. Wholly vegetable—absolutely harmless—plain or sugar coated—25c. Sold everywhere. Send a postal for our free book and learn to prescribe for yourself.

Dr. J. H. SCHENCK & SON, Philadelphia, Pa.

Carroll Bros.

PLUMBERS, STEAM FITTERS AND SHEET METAL WORKERS

36 Middle Street Telephone 1650

DESERTED BY LOVER

Embassy at London Aiding in Finding Ship Officer

LONDON, April 8.—Married at Southampton on Dec. 18, 1907, to Albert Sewell Robinson, then third officer of the American liner St. Louis, Mrs. Harriet Rosena Robinson, unusually pretty and young, has sought the help of the American embassy here to try to locate her husband, who left for America three days after the marriage and has never returned.

According to advices recently received, the young wife believes that her husband is the son of Mrs. Fannie Robinson. She is 21 years of age, is the daughter of Mr. and Mrs. Frederick Gange of Southampton, and for three years before the marriage had been acquainted with Robinson, who spent most of his time in her company when the St. Louis was at Southampton.

Her parents objected to their marriage on the score of youth. Eventually the young couple took the matter into their own hands and were secretly married at the Southampton registry office. Three days later Robinson sailed away, promising to send for his bride; but beyond several letters since received, Mrs. Robinson has seen nothing of him. In asking assistance to find her husband Mrs. Robinson showed her marriage certificate, which described Robinson as 22 years of age, a bachelor, son of Irving Robinson (deceased), inspector of steamships.

The last letter Mrs. Robinson received from her husband was in January, 1910, written on board the New York-Porto Rico steamer San Juan, of which he was then first officer. In this letter he spoke of settling in New York and sending for her. Since then nothing has been seen or heard of him, and as the marriage caused friction with her parents the young wife has earned her own living as a waitress. Although Robinson never gave her his address, she had heard him speak of a sister Mary and a brother Frank, and say that his home was at Walton, N. Y. With this meagre information the embassy officials wrote to the postmaster of Walton asking him to make inquiries. The latter replied that a family answering the description had removed to Glen Ridge, N. J. A letter came from Frank N. Robinson, care of a New York afternoon paper, saying that the postmaster of Walton had forwarded to him the embassy inquiry and stating his belief that his was the family inquired after.

"PRISON MADE" GOODS

House Substitutes Label Bill for the Adverse Report

BOSTON, April 8.—In the house yesterday Representative Cushing of Boston sought reconsideration of the vote by which on Thursday the adverse report of the committee on cities on the bill authorizing Boston to make annual appropriations for the Museum of Fine Arts was accepted. Representative Lomasney of Boston opposed consideration and it was refused.

The house turned down the order for asking the opinion of the attorney general as to the legality of the appointment of Gen. Jephanus H. Whitney as chief of the district police.

By a vote of 17 to 52, the house refused to reconsider its favorable action on the resolutions in relation to the establishment of a parcels post system.

Representative McGrath of Natick made a strong fight for the substitution of a bill to provide that goods made in penal establishments for sale shall be marked "prison-made." The committee on prisons had reported against this bill and the adverse report was defended by Representative Marchand of Lowell. On a rollcall, however, the house substituted the bill, 98 to 76.

The house rejected the bill establishing the office of prosecuting attorney of the police court of the city of Springfield.

By a vote of 31 to 39 the house refused to substitute, for an adverse committee report, the bill of Representative Conway of Boston that liquor shall only be sold on Sunday by licensed innholders on a special permit, and such permits shall be so restricted in number that there shall be but one for every 15,000 of population.

Representative Dean's bill providing for the local taxation of locations of railroad corporations and the poles and wires of transmission companies was recommitted to the committee on mercantile affairs.

Disfranchisement Favored

Representative Cavanagh of Everett sought to postpone until Monday consideration of the proposed amendment of the constitution which would permit the disfranchisement of voters convicted of corrupt practices at elections. Mr. Flower of Greenfield opposed postponement and favored the amendment, stating that the constitution at present is an absolute bar to the proper punishment of any man convicted of selling his vote.

On a rollcall the house adopted the amendment by a vote of 119 in favor to none opposed.

Representative McInerney of Boston made a statement to the effect that his name appears as a dissenter on the report of the committee on constitutional amendments, through a misapprehension.

The committee on taxation reported an order asking the opinion of the supreme judicial court as to the constitutional power of the legislature to enact a law for a uniform tax rate on personal property. The committee desires his opinion before it can report upon house bills 1171 and 975, relating to uniform taxation and assessment upon personal property by the commonwealth. The other goes into the calendar for Monday.

Firemen Bill Not Recalled

The session of the senate lasted less than an hour. No attempt was made to recall from the governor the bill relative to the height of Boston firemen, over which Senator Lomasney and various Boston legislators had a warm session with Gov. Foss Thursday. At the close of that conference the intimation was that the governor would veto the bill unless the senate recalled it. Time for executive action on the bill expires Monday afternoon and the indications are that there will be no recalling done.

Without debate the senate adopted Senator Evans' order asking the supreme court's opinion on the constitutionality of the Walker budget act of last year which calls for the governor's recommendation as to appropriation bills before these measures are received by the legislature.

The senate also adopted an order offered by Senator Murray of Suffolk for the opinion of the attorney general as to the constitutionality of the bill authorizing the park commission of Boston, at the request of the schoolhouse commission, with the approval of the school committee, to erect the new High School of Commerce in the Back Bay fens.

Senator Malley's motion for reconsideration of the enactment of the bill for the consolidation of the Boston & Northern and the Old Colony railways was put over till Tuesday next.

The adverse report on woman suffrage went over till Monday on motion of Senator Hoar of Middlesex.

Senator Mellen of Worcester-Hampden offered an order for morning sessions of the senate beginning next Tuesday. Some opposition was raised and the order went over till Monday for action.

The committee on banks and banking reported a bill to provide that trust companies holding funds as executor, administrator, assignee or guardian may invest the funds in the same manner as individuals standing in like capacities.

It's for a good cause, help it along by putting a contribution in the Lowell Guild envelope and having it ready for the collector next Tuesday.

Protect Yourself!

Get the Original and Genuine

HORLICK'S MALTED MILK

The Food-drink for All Ages.

For Infants, Invalids, and Growing children. Pure Nutrition, upbuilding the whole body. Invigorates the nursing mother and the aged. Rich milk, malted grain, in powder form.

A quick lunch prepared in a minute. Take no substitute. Ask for HORLICK'S.

In No Combine or Trust

TIMELY SUGGESTIONS TO YOU

Waters' and Telephone

TREE PRUNERS

Handles 8 to 16 feet

GRAFTING AND BUDDING KNIVES

Pruning SHEARS SAWS KNIVES

TREE SCRAPERS, GRAFTING WAX

Bartlett & Dow

216 Central Street.

REAL ESTATE

Transactions Recorded During the Week

The following real estate sales for Lowell and suburban towns were recorded at the registry of deeds office during the past week:

LOWELL

Fred W. Jenness to John H. Davis, land on Parker st., $1.

Rowland N. Mackay et al. to Walter B. Emerson, land and buildings on Dover and Grove sts., $1.

Fred G. McGregor to Michael T. Senecal, land on Westford st., $1.

Arthur Genest to Delice Longval, land and buildings on Moody st., $1.

Chester A. Lawrence to Emma Salois, land and buildings on Mt. Vernon and Cross sts., $1.

Charles A. Roberts to Charles A. Whittier, et ux., land and buildings at corner Grand and Ralph sts., $1.

Elisee Bibeault to Sadie Currier, land and buildings on Parker st., $1.

Elisee Bibeault to Nellie Currier, land and buildings on Parker st., $1.

Hannah M. Spalding to City of Lowell, land on Parker and Crescent sts.

Charles Saffer to Joseph F. Cote, land and buildings on Middlesex Park, $1.

Charles O'Neil to Patrick Neary et al, land and buildings on Gorham and Carlisle sts., $1.

Charles O'Neil to M. Ambrose Carragher et al, land and buildings on Gorham and Carlisle sts., $1.

Fred G. McGregor to Margaret Wheelock, land at corner Westford and McGregor sts., $1.

Arthur Gehest to Avila Sawyer, land and buildings on Dane st., $1.

Avila Sawyer to Maurice Gelinas, land and buildings on Dane st., $1.

James T. McMahon to James Farley, land on Plimmer ave., $1.

Lowell Institution for Savings to Michael McGlinchey, land and buildings on Gorham st., $1.

Orrin C. Frye to William Kettlety, land on Gates st., $1.

BILLERICA

Mary E. Murnighan, et al, to Mary Mackay, land on Myrtle and Call sts., $1.

Miriam H. Greenwood to Herbert S. Russell, land on Fordway road, $1.

Mary E. Murnighan et al, to Alfred Thifault, land on Pollard st., $1.

Frank W. Coughlin to Alice B. Fraleigh, land on Dillworth and Bancroft sts., $1.

Aaron Adelman to Alice B. Fraleigh, land on Elm st.

George C. Crosby to Moses C. Mitchell, $1.

Frank D. Foster et al, to Alexander H. Mitchell, $1.

CHELMSFORD

John O'Brien to Ernest A. Brault, land on Pilling st., $1.

DRACUT

Chester N. Peabody to Emma Clegg, land and buildings on Swain st., $1.

Laura E. Richardson to John Potts, land and buildings on Pleasant st., $1.

DUNSTABLE

William M. Fullick to Amanda J. Emerson, land and buildings on road to Groton, $1.

TEWKSBURY

Grace V. Nickerson to John P. Angell et al, land on Pond st., $1.

Pietro Donugli to Edward I. Margolis, land on Main st. and Old Salem road, $1.

Jacob L. Burtt to Harry B. Treadwell, land on Maple and Low sts., $1.

Grace V. Nickerson to William J. Stanger, land on Oak st., $1.

John F. Saunders to Patrick Morgan, land, $1.

Grace V. Nickerson to Gertrude Stanger et al, land on Oak st., $1.

Charles D. Marston's estate, to Michael Senecal, land and buildings on Whipple's road, $360.

George H. Shields, trustee, to Anthony Evaskevich, land at Shawsheen River park, $1.

George H. Shields, trustee, to Anthony Evaskevich, land at Shawsheen River park, $1.

TYNGSBORO

Annette C. Kimball to Warren A. Sherburne, land, $1.

James B. Sutton to Henry B. Vaughan, land and buildings on Nashua road, $1.

WILMINGTON

Frank W. Coughlin to Peter Klapolowski, land on Swain and Roosevelt roads, $1.

George H. Shields, trustee, to Josephine E. Conley, land at Pinegrove park, $1.

Frank W. Coughlin to Eva W. Barber, land on Elwood road, $1.

George H. Shields, trustee to Amy C. Cameron, land at Pinegrove park, $1.

George H. Shields, trustee, to Harold A. Howland, land at Pinegrove park, $1.

George A. DeLand et al, to Gregor Lesiuk, land on Somerville avenue, $1.

Augusto Franceschini to Maura Rizzi, land at Central park, $1.

LOWELL COUPLE

Went to Nashua to be Married

NASHUA, N. H., April 8.—Francis Murphy, aged 64, and Mary Tottice, aged 62, both of Lowell, were married here yesterday by Stephen L. Hallinan, justice of the peace. The bride was born in Scotland and the groom in Ireland. It was the first marriage of both.

TRIED TO ESCAPE

PRISONER MANAGED TO ELUDE HIS GUARD

BOSTON, April 8.—John J. Turkett, a marine serving a three years' sentence at the Charlestown Navy Yard, made a desperate attempt to escape by swimming across the harbor yesterday afternoon.

He and several other prisoners were working about the navy yard piers under guard of Priv. W. J. Hildebrand. At a moment when Hildebrand's attention was withdrawn, Turkett dashed into a shed, ran through it out the rear door into another building and from there escaped to the piers. Hildebrand pursued him holly down the pier and had drawn his revolver and was about to fire when Turkett took a flying leap and dived into the water. When he came to the surface he was about 30 yards from the end of the pier and striking out in good fashion for the East Boston shore.

Hildebrand immediately sounded an alarm and a boatload of marines were sent out and brought Turkett to shore. He was put in irons in the guard house. Hildebrand also was locked up charged with negligence of duty.

SOCIAL TEN CIGAR

is a leader and is so acknowledged by all smokers

R. H. HARKINS, Manufacturer

912 Gorham Street

LOWELL, MASS.

PRESIDENT TAFT

Will be Renominated, Says Depew

NEW YORK, April 8.—"When the national republican convention meets in 1912 there will be but one name before it, William Howard Taft," said Chauncey M. Depew, former senator from New York, to the Republican club last night in his first public utterance since the election of his successor.

"I believe," he continued, "that as President Taft's measures are better understood, his unselfish patriotism and devotion to the public service better known among the people, he will grow in popular favor. He is one of the most misunderstood of our presidents.

"His life has been judicial and never, one of political strife, and so he looks upon questions as a judge and not from the viewpoint of a politician. It never occurs to him what may be the effect of a measure upon his own political fortunes."

Mr. Depew gave what he termed an accounting of his stewardship during his 12 years at Washington, and incidentally he said he had tried insurgency once "and got over it immediately."

There was a vast difference, he said, in going out with one's party and in being beaten within one's party.

"For a republican to be stepped upon by the elephant is death," he said, "but to be kicked by the democratic donkey means only a period in the hospital."

As to the future, Mr. Depew was optimistic, although he said, succeeding generations had handed down dark forebodings for the republic from the days of Jefferson.

"Between political crises and political stagnation," he said, "it is better for the public good that the storm should rage and some temporary damage be done, for a wreck here and there along the shore is nothing to the life-giving gale which lashes the ocean into fury and sends the beneficent rain clouds over the earth and clarifies the sea and air of impurities."

HIP FRACTURED

Woman Run Down by a Bicycle

Mrs. Bridget Burns, an elderly woman, was run down by a young man riding a bicycle near the corner of Central and Charles street last night about eight o'clock and sustained a fracture of the right hip. The young man after knocking the woman down, mounted his bicycle and rode away in great haste. The ambulance was summoned and the injured woman was taken to St. John's hospital where she received treatment.

If you didn't receive a Lowell Guild envelope yesterday, you can have your contribution ready just the same when the collector calls next Tuesday.

NURSES' ALUMNAE

RAISING FUND TO ENDOW BED IN HOSPITAL

The Nurses' alumnae of the Lowell General hospital, held its April meeting at the home of Miss Emma Archibald, 363 Walker street, Wednesday afternoon. It was announced that the mite of pennies, which the nurses are endeavoring to raise, was stretching out in a most encouraging manner, also that a suitable souvenir would be presented to the member raising the largest sum in this way. The alumnae will hold a cake sale at Dickson's Tea store next Friday, the proceeds to go toward the fund which the nurses always have in mind, for the endowment of a bed in the Lowell General.

Dr. Archibald R. Gardner was the speaker of the afternoon and his subject was "Surgery." His talk was both interesting and instructive and the thanks of all present were extended to him. The address was followed by an informal discussion during which refreshments were served by Miss Archibald, assisted by Miss Bell and Mrs. Carr.

The May meeting will be held at the Lowell General hospital when the alumnae will be the guests of Misses Holden, Dewhurst, Olsen and Elizabeth Campbell.

GET TOGETHERS

Addressed by C. E. Lang at Y. M. C. A.

The Get Together club of the Y. M. C. A. held a well attended meeting last evening at which the speaker was C. E. Lang, who gave an address on the subject: "Opportunity for the Young Men of Today." Said the speaker:

Do not belong to the great crowd who act with the majority, but get out and do things for yourself. Opportunities today are greater than they ever were before but it is the young man who accumulates a reserve fund of knowledge who can successfully grasp these opportunities. No man ever reached a position of importance and held it without hard work and concentrated study."

The classes in First Aid have been studying for the last three months and were examined last night under the rules of the international committee. An interesting fact about these examinations is that they are held on the same night all over the United States. All applicants successfully passing this examination are presented a diploma which has a fac-simile of the signature of President Taft who is also president of the Red Cross society with which the First Aid club is connected. Dr. H. H. Sumner was the examiner.

The Electrical club met at 7.30 and listened to an interesting talk on telephony by Mr. Denham.

There was a large attendance at the high school boys' supper and a good time was enjoyed by all.

Remember Tuesday will be Lowell Guild day when the envelopes will be collected.

CONCORD RIVER PARK SALE

The Edward T. Harrington Co. reports the following sales made during the past week: Elizabeth Fahey of Lowell, lot 33; Lester O. Mason of Lowell, lot 157; M. E. Mason of Lowell, lot 145; F. K. Caswell of Dracut, lot 186; James Fitzgerald of Lowell, lot 30; Harry R. Renshaw of Lowell, lot 156; Charles S. Magoon of Woburn, lot 106; Louis Clement of Lowell, lot 124; Rose Belanger of Lowell, lots 120, 121 and 122; John S. Magee of Boston, lot 80.

Never Out of Work

The busiest little things ever made are Dr. King's New Life Pills. Every pill is a sugar-coated globule of health; that changes weakness into strength, languor into energy, brain-fag into mental power; curing Constipation, Headache, Chills, Dyspepsia, Malaria. Only 25c at A. W. Down & Co.

Seasonable Delicacies

Mushrooms, Cucumbers, Dandelions, Cranberries, Spinach, Radishes, Ripe Tomatoes, Baldwin Apples, Bermuda Onions, Sweet Potatoes New Maple Syrup, New Maple Sugar.

D. H. SULLIVAN & CO.

416 Middlesex Street and 28 Thorndike Street

FAMILY SUPPLY GROCERS

Gas Fixtures

Gas Domes, Table Lamps, Mantles, Globes, etc.

Bath Room Fixtures

Mirrors, Cabinets, Bath Seats, etc.

WELCH BROS.

61-63 MIDDLE STREET

WE CARRY A COMPLETE LINE OF

Household Furnishings

AT LOWEST PRICES, AND ARE SOLE AGENTS IN LOWELL FOR THE CELEBRATED

Crescent Range

PETER DAVEY, 134 Market Street

Telephone Connection 78-2

Furniture Dealer Undertaker

Funeral Director

MINE DISASTER

Many Dead Bodies Taken From the Mine at Scranton, Pa.

SCRANTON, Pa., April 8.—Fifty-four bodies had been recovered up to 8 a. m. today from the Pancoast mine at Throop, where yesterday's fearful disaster occurred. Mine officials admit that 20 or more men may yet be in the mine. The fire, which started in one of the hoisting engines in the china vein, 700 feet below the surface, the lowest working in the mine, did not do as much damage as had been expected. The fire did not reach the men and the condition of their bodies shows that death was due from suffocation or from smoke or asphyxiation. One group of bodies which were found in the blind gangway were the least mutilated. Forty-four have been identified. As many of the victims were foreigners and known only by a number or nickname their identification was difficult. Heading the list of victims is Joseph Evans of West Scranton who was foreman of the United States rescue car which was hurried to the mine from its station at Wilkesbarre. He was 35 years old. Dr. J. Holmes, director of the United States bureau of mining, who arrived during the night, accompanied by D. W. Roberts of the instruction department of the bureau paid a high tribute to the heroism of Evans who was leading a rescue gang into the smoke-laden mine filled with death-charged fumes.

"There are martyrs in every cause," he said. "Ours has poor Evans for its first."

It was the first time that the federal rescue system was brought into action in the anthracite coal region. It has not yet been definitely establishd how Evans came to his death. One theory is that in adjusting his helmet after bumping it against the low roof of the smoke-filled gangway he released. it slightly from his head and in doing so inhaled blackdamp. Another theory advanced by Dr. Holmes is that Evans may have died from carbon dioxide poisoning. He said the air exhaled in the helmet is generated by the oxygen and breathed again. A wearer of the helmet, Dr. Holmes said, who overexerted himself, might meet the fate that befell Evans if there is much gas in the mine. "It is like a man running uphill. The supply of fresh air is not sufficient and a man wearing a helmet dies from carbon dioxide."

The revised list of the English-speaking victims of the fire, in addition to Evans, is:

WALTER KNIGHT, mine foreman.
ISAAC DAWES, fire boss.
JOHN PEARY, miner, a Scranton city councilman.
JOHN MAY, company hand.
JOHN GREGSON, company hand.
EDWARD FOOT, foot tender.
JAMES WALLACE, company hand.
THOMAS MacWATERS, miner.
MICHAEL GALL, miner.
HARRY ROTHWELL, miner.
LAWRENCE RITZ, miner.

All through the night rescuing gangs kept up the task of bringing out the dead and before midnight 21 bodies, including that of Evans, had been placed in an improvised morgue in the engine house near the head of the shaft. At four o'clock this morning there was another gathering of 20 bodies and these, one at a time, were hoisted to the surface and carried into a temporary morgue. There the company's paymaster, Carl Raymond, Claim Agent P. A. O'Boyle, George Cobper, secretary of the miners' local union, and John E. Jones, outside foreman, made identifications. As soon as identified the body was passed out into one of a score of dead wagons which undertakers from all parts of the Lackawanna Valley had lined up.

It is said that Councilman Perry, Mine Foreman Knight and Fire Boss Dawes perished as a result of their going into the depth of the mine to warn others of their danger.

Some miners think that if all men in the blind gangway to make his escdiately notified that there was a fire in the mine all could have escaped before the workings became filled with smoke and gas. Others believe that it was impossible for any man or boy in the blind gangway to have his escape as the awful blackdamp quickly penetrated every part of the china vein beyond the fire zone.

The bodies showed that all had made a hard struggle for life, burying their face deep in the culm and wrapping their coats about their heads in a last, desperate effort to ward off the poisonous air.

The disaster was the worst in the history of the hard coal fields in this section, exceeding the number of dead in the terrible Twin shaft disaster near here some years ago, when 51 men and boys lost their lives by entombment.

CLOSER RELATION

To be Maintained by Railroads

NEW HAVEN, Conn., April 8.—Following the joint control of the Rutland system and many interchanges of train traffic, the closer relations of the New York, New Haven & Hartford and New York Central railroad companies are indicated by new diversions of business to the Boston & Albany line. Three passenger trains each way, all of them heavy carriers are to be diverted from the New London & Worcester route to northern New England, to the route via. Springfield and Worcester. They include the summer Bar Harbor train, which will make the change on June 19th, the Portland day express, a summer train, which makes the change on the same date, and the Portland night express running through the whole year and which will make the change on June 4th. The explanation given at the office of the New York, New Haven & Hartford company here of this diversion, of the heavy passenger trains from the long haul via. New London and the Norwich & Worcester branch is, that net profits of operating by way of the Boston & Albany would be larger.

BALLOON TRIP

FIRST OF THE SEASON FROM NORTH ADAMS MADE TODAY

NORTH ADAMS, April 8.—Two members of the Williams college aeronautical society, H. P. Shearman of London, England, and J. J. Haas of Williamstown, made the first flight of the season from here this forenoon ascending in the balloon North Adams No. 1. Weather conditions were perfect, and the balloon, drifting along with the wind, soon disappeared in a southeasterly direction. Reports were received that the craft was seen over Mount Greylock and it is expected that a landing will be made somewhere in New York state.

FOR SISTERS' HOME

Oblate Fathers on Merrimack St. Have Big Building Plans

Now that the real nice weather has come around, Lowell will see quite a number of new buildings go up and some of the old ones will undergo considerable repairs in the line of remodeling, etc. Another reason given for the building boom is, that the price of lumber is gradually decreasing, and the contractors attribute this to the demand for reinforced concrete. The North Carolina pine which was so scarce a short time ago, can now be gotten easily.

There will be considerable work in the vicinity of James and Moody streets in a couple of weeks, at which time work will be started on the new home for the Gray Nuns of the Cross, who are teaching in St. Joseph's convent.

These nuns now occupy three buildings, one at 609 Moody street, the other at the corner of James and Moody and the third opposite the former at the corner of Spaulding and Moody streets.

To Build Sisters' Home

A portion of the building at the corner of James and Moody streets will be torn down, while the other part will be removed at the corner of Pawtucket and Moody streets, and annexed to the Marist Brothers' home on the old Lyons estate.

The building numbered 609 Moody street, will be removed about 75 feet to the right, and be converted into a school. It will be covered with cement, and be divided into three class rooms. The present location of the building will be used for a yard, for as it is there is just a narrow walk to the entrances of the convent.

A large cement building will be erected at the corner of James and Moody streets, it will be 95-50 and three stories high. It will contain the modern improvements, and serve as a home for the nuns. The building will be constructed of cement blocks and will be a fine structure. The plans were drawn by Rev. Fr. Watelle, O. M. I., superior of St. Joseph's parish, who has considerable knowledge in the architectural line, having studied the art in France. The contracts will be given in a week or two, and the work will be immediately started. It is expected that everything will be completed by September.

The building and land at the corner of Spaulding and Moody streets will be sold.

Green Bros. have leased the property at the corner of Kirk and Merrimack streets and have expended $10,000 in remodeling it. Next week they will open a first-class 5 and 10 cent store, the opening taking place Saturday.

The agents of the Park Land Co., selling house lots in Belvidere park, will hereafter be on the grounds on Saturdays and Sundays for the purpose of explaining the easy method of procuring a desirable house lot in this beautiful residential district of the city.

Contractor Orvila Sawyer is building an eight room cottage house in Pawtucketville for Odillon Drouin. The house will be of the latest type with modern improvements.

J. Fulton Corbett who is conducting a pawn shop at 25 John street, the property of the Nesmith heirs, has been notified to move, for the building has been leased to a local firm, that intends to have it remodeled and who will occupy it for its business.

SWEPT BY FIRE

Five Buildings in New Haven Were Destroyed

The Total Loss is Placed at $200,000—An Explosion Occurred Soon After the Fire Broke Out—Many Families Were Removed by the Police

NEW HAVEN, April 8.—Five buildings, which in area covered a block on the lower side of the city and near the manufacturing district, were fire-swept early today. The buildings destroyed in Franklin and Chestnut streets were a five-story brick one owned and occupied by the Lewis Hawthorne Co., sash and blind makers, a four-story brick one used by the John T. Doyle company, dealer in grocers' supplies and maker of preserved goods, and three wooden houses, each two and a half stories in height occupied by many Italian families. The Hawthorne company's plant was long occupied as a carriage factory by the Killam Carriage Co. Other tenants were the Charles Greiner Co., makers of special machinery, the C. H. Bird Butter Co. and Louis Remfer, cabinet maker.

The total losses are $200,000. More than half this amount is covered by insurance.

Soon after the fire broke out an explosion shook the neighborhood, due, it is thought, to ignition of a quantity of varnishes and paints in the cabinet shop. Every piece of fire apparatus was called out and for some time it was feared that a conflagration would sweep a wide area.

The police had to remove scores of families from tenement houses in the neighborhood and only the early fall of the factory walls relieved the danger. These families whose houses were burned lost all their effects. These houses were owned by New York men and their value was about $20,000, the remainder of the losses being divided among the industrial plants.

CAPITAL STOCK

HAS BEEN INCREASED FROM $10,000 to $50,000,000

CHICAGO, April 8.—The American Implement company raised its capital stock from $10,000 to $50,000,000 yesterday and filed the certificate with the secretary of state at Springfield. It is a forming company for the reorganization of Deere & Co., implement manufacturers of Moline, Ill., and 21 smaller companies, which it has bought out, paying for them with its own stock.

B. F. Peck, attorney for Deere & Co., said:

"This company was formed as a basis of reorganization, and it takes over the business of Deere & Co., the Marseilles company and one other company intact, substituting its charter for the old one, which would have expired in 1913. Its stock is that of Deere & Co., and will be used in buying out the smaller companies.

"When this reorganization is completed the name will be changed again from the American Implement company to the old name, Deere & Co."

DIED OF BUBONIC PLAGUE

AMOY, China, April 8.—Twelve deaths from bubonic plague and five deaths from smallpox were reported here during the two weeks ending yesterday.

DEATHS

LYNCH—Charles Lynch, an old resident of the city, and for many years a parishioner of St. Patrick's parish, died yesterday at the Chelmsford Street hospital. The body was removed to the rooms of Undertakers C. H. Molloy & Sons. Deceased leaves a daughter, Miss Mary A. Lynch.

GUILMETTE—Clovis Guilmette died last night at his home, 832 Lakeview avenue, aged 66 years. He leaves a wife, five sons, Alexandre and Alfred of Lowell, Charles of Lawrence, Ernest of Fall River and Alphonse of the west, and four daughters, Mrs. Mary Versailles, Mrs. Marie Louise Mansreau, Miss Alida Guilmette, of this city, and Rev. Sister St. Augustin of St. Joseph's order, Chicago, Ill.

BICKFORD—Mrs. Gertie Bickford, wife of Fred G. Bickford, died yesterday at St. John's hospital, aged 36 years. Her home was at 265 Thorndike street. She is survived by her husband and one sister, Mrs. Arthur C. Mason of this city.

DOWNS—Harry W. Downs, aged 29 years, died yesterday at his home, 604 Central street. Deceased is survived by his wife, Mrs. Nellie M. Downs; a sister, Mrs. Dennis Woods of Amesbury, and two brothers, Peter, of Amesbury, and John of Ireland. The body was removed to the rooms of Undertakers Higgins Bros.

JAY—Mrs. Jennie Bradley Jay, a former resident of Lowell, died yesterday at her home, 12 Ellsworth street, Field's corner, Dorchester. The body will be brought to Lowell for burial by Undertakers Molloy & Sons.

CONNORS—Catherine Connors, aged 45 years, died yesterday afternoon at her late home, 70 Union street. Deceased was well known and a constant attendant at St. Peters church. She leaves a husband, John; one daughter, Jane, and three sons, Charles, Gus and Joseph Connors, and one brother, Patrick Moran.

CLANCY—Mrs. Mary E., wife of John H. Clancy, died at her home, 85 Gershom avenue, Pawtucketville, last night, after a long illness. Deceased was born in Newburyport and has been a resident of Lowell for about 35 years. She was for many years a devout attendant of St. Patrick's church and later of the new St. Columba's parish. She leaves a husband, John H. Clancy, overseer in the Merrimack Mfg. Co.; one son, Arthur F. Clancy; five daughters, Mrs. Charles A. Gallagher and the Misses Mary E., Harriett M., Alice C. and Esther Clancy; five brothers, Daniel W. Cogger of this city, George of Grand Forks, N. D., Joseph of Chicago, Ill., Martin of Lawrence, and Thomas W. of Charlestown; one sister, Mrs. Joseph W. Parker of South Hampton, N. H., and two grandchildren, Mary and Charles Gallagher. Funeral notice later.

ACHIN—Victor Gerard Achin, aged 4 months and 27 days, died this morning at the home of his parents, Victor and Bernadette Achin, 25 Crawford street.

THOMPSON—Died April 7th, at the Lowell General hospital, Mrs. Ada A. Thompson, aged 61 years. She is survived by one son, Charles W. Thompson of Washington, D. C., two brothers, George E. Goodnow of Kent, Ohio, and Herbert D. Goodnow of this city, and Mrs. Otis Byam also of this city. Funeral notice later.

FUNERALS

FRENCH—The funeral of Luther A. French took place yesterday afternoon at 2 o'clock from the rooms of Undertaker George W. Healey, 79 Branch street. The services were conducted by Rev. James E. Gregg, pastor of the Kirk Street Congregational church. The bearers were David F. Weymouth, Irving E. Paige, Elmer E. French and George O. E. French. Burial was in the family lot in the Edson cemetery.

MOSCHOVITES—The funeral of Aphrodite Moschovites was held yesterday afternoon from the rooms of Undertakers C. H. Molloy & Sons and burial was in the Edson cemetery where Rev. C. H. Demetry officiated at the grave.

SMITH—The funeral of Madeline L. Smith took place yesterday afternoon at 2 o'clock, from the residence of her sister, Mrs. Etta Foster, 330 Pawtucket street, and was attended by friends and relatives. Rev. H. H. Bishop conducted the services and Mrs. Pepin sang "Beautiful Isle of Somewhere," "No Burdens Yonder" and "Good Night." There were many beautiful floral offerings, prominent among which were the following: Wreath, inscribed "Wife and Mother," from the family; wreath, mother and brothers; wreath, Mr. and Mrs. Frank Foster; spray, Mr. and Mrs. Graham; spray, employes of Hood farm; spray, Mrs. Whitney.

The bearers were Messrs. Merrill Emery, James Chambers, Harry Graham and Frank Queor. Burial was in the Edson cemetery, under the direction of George M. Eastman & Co., undertakers.

KERWIN—The funeral of the late Mrs. Bridget Kerwin took place this morning at 8.30 o'clock from her home, No. 26 Wall street, and was largely attended. At 9 o'clock a mass of requiem was sung at the Immaculate Conception church by Rev. Debis Sullivan, O. M. I. The choir, under the direction of Mr. Charles P. Smith, rendered the Gregorian mass. At the offertory Mr. Edward Shea sang "Pie Jesu," and after the elevation "O Merifum Passionis" was rendered by Mr. Edward Jennings. At the conclusion of mass Mr. Smith, assisted by the choir, sang "De Profundis," Mrs. Walker presiding at the organ. The bearers were Thomas McDonough, Jeremiah Longely, Joseph and John Kerwin, Henry Pendergast, and Thomas McElroy. At the grave Rev. Father Sullivan read the committal prayers and the burial was in St. Patrick's cemetery in charge of Undertakers J. F. O'Donnell & Sons.

FUNERAL NOTICES

LYNCH—The funeral of Charles Lynch will take place Sunday afternoon at 2 o'clock from the chapel of C. H. Molloy & Sons. Burial in St. Patrick's cemetery. C. H. Molloy & Sons in charge. Friends are requested not to send flowers.

JAY—The funeral of Mrs. Annie Jay will take place Sunday afternoon at 3 o'clock from the home of Mrs. Cinq-Mars, 176 Barker avenue. Burial in St. Patrick's cemetery. C. H. Molloy & Sons in charge.

KELLY—The funeral of Mrs. Josephine Kelly will take place Sunday afternoon at 2.30 from her home, 946 Central street. Services at St. Peter's church at 3 o'clock. J. F. Rogers in charge.

McDANIEL—Died in New Bedford, April 7, William W. McDaniel, aged 57 years, 11 months and 28 days. Funeral will be held at his late residence, 148 Ashland street, New Bedford, Monday afternoon at 3 o'clock. Relatives and friends invited.

CLANCY—The funeral of the late Mrs. Mary C. Clancy, will take place Monday morning from her residence, 85 Gershom avenue at 9 o'clock. A solemn high mass of requiem will be celebrated in St. Patrick's church at 10 o'clock. Undertakers J. F. O'Donnell and Sons, in charge.

HARRINGTON—The funeral of the late Thomas J. Harrington will take place Monday morning at 8.15 o'clock from his late home, 123 Lakeview avenue and there will be a high mass of requiem at St. Michael's church at 9 o'clock. Funeral Director James W. McKenna in charge.

CONNORS—The funeral of the late Mrs. Catherine Connors will take place on Sunday afternoon at 2.30 o'clock from her late home, 70 Union street. Services will be held at St. Peter's church at 3 o'clock. Undertakers M. H. McDonough Sons in charge.

GRASS FIRE

LIVELY BLAZE NEAR THE CHELSMFORD LINE

An alarm from box 238 shortly after 12 o'clock was for a lively grass fire on a lot of land extending from Gorham street to the Concord river near the Chelmsford line. The blaze was extinguished before any damage was done.

TOM JOHNSON IMPROVED

CLEVELAND, April 8.—Former Mayor Tom L. Johnson, who, following a relapse, has been confined to his bed for nearly three weeks from cirrhosis of the liver, passed a comparatively restful night but today is believed to be approaching death. No official announcement has been made but close friends of the family admit that dissolution is but a few days distant.

GERRARD WILL

WAS SIGNED IN THE WRONG PLACE

NEW YORK, April 8.—The will of Thomas Williams Gerrard, who died on Jan. 22, was filed in the surrogate's office yesterday, but it was found that the bequests on only one of the three pages of the will are valid because the testator signed his name at the foot of the first page and it was witnessed there. The bequests in that page include $3000 to the Bowery mission and $2000 to the Mount Lawn Summer Retreat for Children. A bequest of $500 is left to the Fifth Avenue Presbyterian church for the poor.

The bequests which will be declared invalid include paintings of "Christ Before Pilate," to Arthur Moore; "Roman Girl at the Fountain," to Belle Ettie Slorrs, and a painting to Dr. Alexander Lyle.

The will directed that his wife's coffin be raised and his own coffin be put underneath, so that it should rest on his.

HATHAWAY THEATRE

NEXT WEEK—PERFORMANCES TWICE DAILY

The Donald Meek Stock Company

—WITH—

SEVERIN DE DEYN

—PRESENTS—

"CLOTHES"

GRACE GEORGE'S TREMENDOUS SUCCESS

(Presented for the First Time in Lowell)

Matinees 30c, 20c, 10c
Evenings 50c, 30c, 20c, 10c

In Preparation: "When We Were Twenty-One." Donald Meek's Great Hit.

Merrimack Square THEATRE

Continuous Performance

Always Something Going On 1.30 P. M. to 10.30 P. M.

SUNDAY

GRAND SACRED CONCERT

Gus Williams

In a New Feature Act

Emma Don

In Woman's Attire, And Three Other Good Numbers

Next Week

"A-BA-BE'S"

PICTORIAL POST CARD ALBUM

New, Novel and Neat

CAMERON and HOWLAND

COMEDY SKETCH ARTISTS

Other Big Acts

Daylight Pictures

10c—ADMISSION—10c

Lowell Opera House

JULIUS CAHN, Prop. and Manager

ALL THIS WEEK

Matinee Daily

The Thompson-Flynn Stock Co.

—Presents—

"IN THE BISHOP'S CARRIAGE"

A dramatization by Channing Pollock of Miriam Michelson's popular novel. Staged with the usual elaborate scenic investiture.

Prices—Mat., 10c, 20c and 30c; Nights, 10c, 20c, 30c and 50c.

NEXT WEEK—"The House of a Thousand Candles."

ACADEMY OF MUSIC

Monday, Tuesday and Wednesday

McLELLAN & CARSON,

In the scenic skating novelty, "In Toy Land."

SHERMAN & ROSE

Singing and Talking Comedians.

JAS. KIERNAN & CO.,

In the Screaming Absurdity, "The Royal Cook."

COLONIAL THEATRE Lowell

ALL STAR VAUDEVILLE

Motion Pictures, Illustrated Songs

Mat. 2 o'clock, Eve., 7 until 10.30

Amateurs Tues. Continuous Sat. and Sun. Sacred Concert Sunday.

ADMISSION 10c

THEATRE VOYONS

ACROSS THE PLAINS

THE HERO TRACK WALKER

CONCERT SUNDAY

USE

Keep your liver active and the small every day worries and disappointments will not trouble you. It is the mind that makes us happy not our condition of life, and when you keep your stomach healthy, your bowels active, your blood pure by the regular use of Beecham's Pills your mind will always be clear and cheerful. Most of the hardships of life are directly due to disordered digestion. The mind's view-point is focused by the liver.

BEECHAM'S

By their gentle purifying action Beecham's Pills accomplish wonderful mental and physical changes.

They aid digestion and assimilation and enable us to enjoy the great benefit of the full nutriment in our food. They will keep you free from illness and help you to attain success by giving the mind energy, vigor and determination. They have a direct influence upon your bodily comfort and material welfare and make living easy.

Every woman who values her health should read special instructions with each box. All Druggists, 10c., 25c.

PILLS

Free to Sufferers from RHEUMATISM

Don't suffer with Rheumatism any longer.

Let me send you ABSOLUTELY FREE my book on "Rheumatism—Its Cause—Its Cure," which is full of just the information YOU need. YOUR case is fully described in it.

Rheumatism can be cured ONLY BY GETTING AT ITS REAL CAUSE. Uric Acid NEVER caused Rheumatism.

I KNOW about Rheumatism because I suffered from it for more than 20 years. DOCTORS COULD NOT CURE ME. I studied the disease and cured myself. For 6 years I have never had a pain. I am cured to stay cured, as thousands of others have been who have tried my plan with great success.

Remember my book is FREE. Simply fill in the coupon below and mail it to me today. JESSE A. CASE, Dept. 25, BROCKTON, MASS.

FREE BOOK COUPON

Jesse A. Case, Dept. 25, Brockton, Mass.

Please send me your FREE Book on Rheumatism.

Name .....

Street .....

City .....

Elegant Designs. Perfect Colorings

2½c PER ROLL AND UPWARDS

SPRING WALL PAPERS

ROOM MOULDINGS 1½c FT. AND UPWARDS

W. E. WESTALL, 208 Central Street

NIGHT EDITION

A BIG CELEBRATION

Is Arranged For Lowell on April 19th

Parade Will Include at Least Six Divisions and a Large Number of Nationalities—Patriotic Services—Banquet—Military Hike and Sporting Events Will Mark the Day

On April 19th, this year instead of all roads leading to historic Concord and Lexington, the heroes of revolutionary days while never to be forgotten by a grateful posterity, will go without public honor for a day while thousands do honor to the heroes of '61, and all roads will lead to Lowell, whence in that memorable year the old Sixth regiment went forth to the front and shed the first blood of the Civil war.

Despite the fact that the state has declined to assist Lowell in having a celebration, a celebration will be held nevertheless and it will be one of the biggest in the history of the city.

A zealous committee which held another meeting at city hall this afternoon has been working untiringly to make the observance worthy of the event it is to commemorate, and at this writing it would appear that the efforts of the committee are to be crowned with success.

The parade, the arrangements, for which are practically completed will be a most striking feature of the day. It will form on the South common and start at 1.30 o'clock over the following route: Thorndike, to Middlesex, to Central, to Merrimack, to Moody, to Tremont, to Merrimack, reviewed at city hall by Governor Foss, Mayor Meehan and other dignitaries, reviewed and dismissed by chief marshal at Worthen street, the marching companies to retire by way of Dutton street.

The parade will be in six and possi-

Continued to page eight

THE SIX DAYS' RACE

INDIANAPOLIS, April 8.—Swollen ankles and blistered feet that almost leave a trail of blood around the sawdust course in Tomlinson hall where the six-day international walking and running race is being staged hampered all except the leading team, Hoagland and Dineen, on the final day of the match. Both Hollihan and Crooks, who compose the team that has held second place all along, are badly crippled by blisters and Hollihan's ankles are swollen almost to twice their natural size, but the walker purposes to finish his share of the going at 5.30 this afternoon. Thibeau, the French runner, who teams with Caustin of Chicago, showed better form last night, and that team may hurry Hollihan and Crooks for second place. The leaders in the race have traveled 194 miles and 10 laps.

THE PENSION LIST

Sec'y MacVeagh Says It Has Lost Its Patriotic Aspect

PHILADELPHIA, April 8.—The civil war pension list was attacked by Franklin MacVeagh, secretary of the treasury, in an address at the opening of the 15th annual meeting of the American Academy of Political and Social Science here yesterday, when he advocated a civil service pension for government employes.

"We have a perfectly enormous Civil war pension list, which is not a credit to us. It never had a scientific or a just basis, although a worthy motive gave it origin. It has lost its patriotic aspects and has become a political list, costing the government about $160,000,000 per year," said Secretary MacVeagh in his remarks as presiding officer at the afternoon session, when industrial insurance and retiring allowances were discussed.

Following his remarks on the Civil war pension list, Mr. MacVeagh said: "It is most important that a pension list be established for the civil employes. It is absolutely necessary for the sake of the government itself.

"We cannot throw these old men and women out into the streets. You would not have us do it any more than we will do it. Therefore we keep them even after their efficiency has deteriorated. So you can see why we are losing money by paying salaries for inefficiency in place of having efficient employes and a retiring list for those whose efficiency has departed. Every argument in favor of industrial insurance and pensions in commerce and industry has full force and effect in the government. The trouble lies not with congress. Congress is a much more amenable body than it gets credit for being. The real trouble is that there is no public spirit on the question.

"The civil employes themselves hamper the movement because they are divided on the question of a straight pension or the contributing system. Of course, the only system that ever will be catablished will be the contributing system, but you can't get them to agree on it."

Charles Nagel, secretary of commerce and labor, presided at the evening session when "Industrial Accidents in the United States and Their Prevention" was discussed.

"The terrible disaster today at Scranton is the most powerful argument for the necessity of acting upon the subject we will discuss tonight," said Mr. Nagel. He dwelt on the unreasonable percentage of industrial accidents and said that while he is a believer in individualism there is a point where the individual cannot protect himself and the state must step in and protect him.

"While I believe that the state has not the authority to enforce a system of compulsory accident insurance, it should lead the way," he said.

Miss Mabel T. Boardman, member of the executive committee of the American Red Cross, told of the work of that society and of the stress laid upon the importance of the prevention of accidents.

Miss Crystal Eastman, secretary of the New York state commission on employers' liability and causes of industrial accidents, unemployment and lack of farm labor, recommended that the legislatures be made to regard the labor department as an essential factor in the government, and that violations against factory laws be punished by severe penalties.

Those responsible for loss of life in preventable industrial accidents, are guilty of murder, declared Mrs. Florence Kelley, general secretary of the National Consumers' league, who spoke on "The Unfortunate Absence of Adequate Trustworthy Statistics of Industrial Accidents."

J. C. Delaney, chief factory inspector of the state of Pennsylvania, spoke on "An Ounce of Prevention vs. A Pound of Cure," and declared that "there should be legislation that will prevent the manufacturer from installing machinery that is not equipped with the modern safety guards."

THE "TYPO" UNION

The Lowell Typographical union will hold an important session tomorrow afternoon. Under the revised constitution now in force, officers will be nominated at the meeting as well as delegates to the New England convention and the international convention, the latter in San Francisco, in August. The election to all positions comes in May.

Bright, Sears & Co.
BANKERS AND BROKERS
Wyman's Exchange
SECOND FLOOR

TODAY'S STOCK MARKET

NEW YORK MARKET

Stocks	High	Low	Close
Amal Copper	62¾	62¼	62¾
Am Cot Oil	59½	59½	59½
Am Locomo	37½	37½	37½
Am Smelt & R	74⅛	74⅛	74⅛
Atchison	108⅞	108½	108⅞
Atch pf	102¼	102¼	102¼
Balt & Ohio	105½	105½	105½
Br Rap Tran	78	77⅞	77⅞
Canadian Pa	226	225¾	225¾
Ches & Ohio	81	80⅞	81
Col Fuel	31½	31½	31½
Consol Gas	144½	144¾	144¾
Den & Rio G	30⅞	30¾	30⅞
*Dis Secur Co	35	31¼	35
Erie	29⅞	28½	29⅞
Gen Elec	150⅝	150	150⅝
Gt North pf	127½	127	127½
Gt No Ore ctf	62	62	62
Illinois Cen	137⅝	137½	137½
Int Met Com	19	18	19
Int Met pf	54¼	53½	54
Int Paper	10½	10½	10½
I S Pump pf	89	89	89
Iowa Central	16⅜	16¼	16⅜
Louis & Nash	144½	144½	144½
Mexican Cent	35	35	35
Missouri Pa	49	47⅞	48½
N Y Central	106⅞	106½	106¾
Nor & West	108½	108½	108½
North Pacific	124	123½	124
Ont & West	41⅝	41⅝	41⅝
Pennsylvania	125⅞	125⅞	125⅞
People's Gas	103½	103	103½
Pressed Steel	33	33	33
Reading	155⅝	155	155⅝
Rock Is	20⅜	20⅜	20⅜
St Paul	121	121	121
So Pacific	115⅝	115¼	115½
Southern Ry	27⅞	27¼	27¼
Union Pacific	177⅜	176⅝	177
U S Rub	41½	41⅛	41⅛
U S Steel	77⅞	77⅛	77⅝
U S Steel 5s	105⅝	105⅝	105⅝
Utah Copper	44	44	44
Wabash R R	16½	16½	16½
Wab R R pf	37¾	37¼	37¼
Western Un	73¼	73¼	73¼

*—Ex. Div.

Spot Cotton

Cotton spot closed quiet, 5 points higher. Middling Uplands 14.65; Middling Gulf 14.90. Sales, 5398 bales.

STOCK MARKET

WAS QUITE FIRM AT THE CLOSING HOUR

Covering of Shorts Sent Up Prices in Spots—Missouri Pacific Made a Full Recovery—Other Features of the Trading Today

NEW YORK, April 8.—The heaviness which characterized the market was present at todays' opening. Most issues recorded fractional declines, with a moderate degree of activity with especill weakness in Northern Pacific.

Increased weakness of the Gould securities carried the general market fractionally lower. Missouri Pacific lost over 1 and Wabash, Pittsburg Terminal certificates nearly 2 points. Distillers securities yielded 1%. The market was hardening at 11 o'clock.

The market closed firm. Covering of shorts put out early sent prices up briskly in spots, Mo. Pac. making a full recovery.

Cotton Futures

	Opening.	Close
April		14.46
May	14.59	14.67
June	14.41	14.46
July	14.39	14.43
August	13.83	13.87
September		13.17
October	12.75	12.82
November		12.75
December	12.65	12.73
January	12.63	12.70
March	12.68	12.77

Boston Copper Market

BOSTON, April 8.—Coppers were extremely dull today but the tone was geenrally steady. North Butte was the strong feature, closing at 28¾; up 1½.

BOSTON MARKET

Stocks	High	Low	Close
Am Ag Chem Com	57	57	57
Am Tel & Tel	148	148	148
Am Wolen pf	89⅝	89	89⅝
Arizona Com	13¼	13	13¼
Atlantic	3½	3½	3½
Boston & Albany	220	220	220
Boston & Maine	115½	115½	115½
Butte Coal'n	17¾	17¼	17¾
Cal & Arizona	49½	49½	49½
Copper Range	60⅛	60	60⅛
Franklin	9¼	9	9¼
Giroux	6	6	6
Greene-Cananea	6½	6⅜	6½
Indiana	12¾	12¾	12¾
Isle Royale	12½	12⅛	12½
Lake Copper	31½	31½	31½
Mass Electric	17¾	17¾	17¾
Mass Gas pf	96	96	96
New Eng Tel	141	141	141
N Y & N H	117	117	117
North Butte	28¾	27½	28⅝
Osceola	103½	103½	103½
Shannon	10½	10	10
Superior & Pitts	14	14	14
United Fruit	135½	134½	135½
United Sh M	54½	54½	54½
U S Smelting	33½	33	33½
U S Smelting pf	45¾	45¾	45¾
Utah-Apex	2⅝	2⅝	2⅝

BOSTON CURB MARKET

Stocks	High	Low	Close
Acme Consol	5	5	5
Bay State Gas	27c	24c	24c
Davis-Daly	1½	1½	1½
Majestic	33c	32c	32c
McKinley	1⅝	1⅝	1⅝
Raven	25c	22c	25c
Ray Central	1½	1½	1½
R I Coal	4⅛	4⅛	4⅛

Clearing House Statement

NEW YORK, April 8.—The statement of clearing house banks of Greater New York for the week shows that the banks hold $26,473,325 more than the requirements of the 25 per cent. reserve rule. This is an increase of $2,936,975 in the proportionate cash reserve as compared with last week.

Exchanges and Balances

BOSTON, April 8.—Exchanges, $27,935,671, balances $1,176,659.

MINNESOTA RATE CASE

ST. PAUL, Minn., April 8.—Judge Sanborn, senior United States circuit judge, eighth judicial circuit, in an exhaustive opinion handed down today, decided the Minnesota rate cases against the members of the Minnesota state railroad commission on the ground that the necessary effect of the reductions ordered was substantially to regulate inter-state commerce, to create unjust discriminations between localities in Minnesota and those in adjoining states in violation of the commercial clause of the constitution and to take the properties of the railroad companies without just compensation in violation of the 14th amendment to the constitution. The suits were brought by stockholders of the Northern Pacific R. R. Co., the Great Northern R. R. Co. and the Minneapolis & St. Louis R. R. Co. against those companies, the attorney general and the members of the railroad and warehouse commission of Minnesota, to enjoin the reduction of the passenger rates from three to two cents a mile, the mercantile rates from 20 to 25 per cent. and the commodity rates to over 7 per cent.

LIABILITIES OF $144,950

BOSTON, April 8.—Assets of $31,484 and liabilities of $144,950 are shown in the schedule of J. Frank Hale of Brookline, formerly a Boston stock-broker who filed a voluntary petition in bankruptcy in the federal courts here today. The secured claims amount to $27,810, unsecured $22,000 and accommodation paper $95,000. The secured creditors are the Andover Savings bank, $5000; Barnard Bennett, Cambridge, well known to Harvard men as "Poco" Bennet, $2100; Hornblower & Weeks, Boston brokers, $13,000, and the Liberty Trust Co., Boston, $7500. The principal unsecured creditor is A. F. Moore of New York $4000, the liability being contracted on board a trans-Atlantic steamer. The accommodation paper, which was given for the benefit of the petitioner's wife who formerly was Tessie Mooney, a well known comic opera singer, is held by the North Worcester savings bank, $50,000, and the Newburyport institution for savings $45,000.

EMPLOYERS' LIABILITY LAW UPHELD

TRENTON, N. J., April 8.—The supreme court in an opinion today in a damage suit against the Lehigh Valley R. R. Co. holds to be constitutional the employers' liability law passed by the legislature in 1907. The bill has been largely superseded by the compensation law passed by the present legislature.

RETRENCHMENT POLICY

NEW HAVEN, April 8.—President Mellen of the New Haven road today stated that the far-reaching and severe retrenchment policy put into operation on the system is due to the business outlook and the falling off in freight earnings. On the other hand the passengers earnings are good. The decline in net earnings of the road, Mr. Mellen attributes to increased cost of labor and materials. He thought the retrenchment would be necessary until fall.

COL. ADOLPH DEAD

PROVIDENCE, R. I., April 8.—Once a lieutenant colonel in the army of France and a member of the Legion of Honor, Henry Adolph, 78 years old, died at his home here yesterday after an illness of more than a year. He won the cross of the Legion of Honor in the African campaigns of the French army and was for a time a personal escort to former Empress Eugenie. At the time of the siege of Paris he was running a hardware store there. The store was blown up and he then came to America, continuing in the hardware and jewelry business. He had been employed by one jewelry company in this city for 30 years where, because of his reserve and military bearing, he was regarded by his fellow workers as a "man of mystery."

BURTON GETS REWARD

JOHNSTON, R. I., April 8.—At a town meeting here today it was decided to pay the $300 reward offered for the arrest and conviction of Ernest Lorenz to Sanford Burton, whose evidence was a large factor in the conviction of the murderer. Lorenz, a former angel cake baker of New Bedford, shot and killed Gilbert Mann after he had held him up in his store on May 10, 1909.

$2000 ROBBERY

Burglars Got Cash and Jewelry

BOSTON, April 8—The police were informed today that burglars entered the Russian Importing Co.'s store on Boylston street some time during last night and robbed the safe of cash and jewelry amounting in all to $2000. The owner neglected to lock the outer door of the strongbox when the store was closed last evening.

MEN'S MISSION

AT ST. LOUIS' CHURCH TO CLOSE TOMORROW

The married men's mission at St. Louis' church which started last Sunday will come to a close tomorrow afternoon. Services were held every night and were conducted by Rev. Fr. Gauvreau, O. P.

This mission which is the third in a series of four was the most successful as far as the attendance is concerned, for every night the church was packed to its seating capacity.

The unmarried men's retreat which will be the last, will open tomorrow evening at 6.30 o'clock and services will be held every night of next week at 7.30 o'clock. The closing exercises will take place Sunday afternoon. Rev. Fr. Gauvreau, O. P., will occupy the pulpit.

SUPREME COURT

Gives Decision in Dove Will Case

BOSTON, April 8.—More than $1,000,000 will be distributed under a decision sent down by the full bench of the supreme court yesterday, interpreting the will of John Dove of Andover, who died in 1876. There was doubt whether five-sixths of the residue, left in trust for his five daughters for life, was to go to those who were his heirs at his death, or to those who were his heirs when his last surviving daughter, Mrs. Laura A. Duncan, died, 1910. The will provided that on the death of the last surviving daughter, the trust fund should be "distributed to those who may then take the same as my heirs." Suit was brought by Francis C. Welch et al., the trustees, against the relatives. The court holds that the fund should be distributed among those entitled to it as the heirs of the testator, including those who have succeeded to the rights of his heirs by being next of kin, by request or by assignment. These are the children of the testator's son, George W. W. Dove; the children of his daughters, Mrs. Mary A. Johnson and Laura A. Blanchard, and the legatees of his daughters, Isabelle Dove, Helen C. Dove and Clara L. Walley, who left no issue, but who left wills. Had the court decided that the heirs-at-law were to be determined as of 1910, the children of George W. W. Dove would have received four-elevenths of the fund instead of one-sixth. J. L. Thorndike; Henry Wheeler.

JURY DISCHARGED

Could Not Agree on Verdict

NAPOLEON, O., April 8.—Failing to agree, the jury was discharged this afternoon in the case of the state against Judge Michael Donnelly of the circuit court who was on trial charged with embezzling $29,000 from the Anchor Fire Ins. Co.

THREE NEGROES

Accused of Murder Were Lynched

ELLAVILLE, Ga., April 8.—Dawson Jordan, Charley Pickett and Murray Burton, negroes, were lynched near here today. They had been accused of the murder of Newton Eason, a white man, in January and were held on a coroner's order.

Jailer Cliff Bough was awakened by several men who told him they had a prisoner to place in jail and when he had admitted them he was immediately overpowered and forced to release the negroes. They were taken to the outskirts and hanged and shot.

SHOE FACTORY CLOSED

LYNN, April 8.—The factory of the A. E. Little Co., shoe manufacturers, closed today at noon, not to be reopened, it is reported, until the return of Mr. Little from the south, which, it is expected, will not be for three weeks at least. The lasters at this factory lately struck to enforce a demand for higher wages on a certain kind of shoe and it is understood that when Mr. Little learned of the conditions, he wired to close the plant, at which business is dull at present.

The closing will affect about 1000 workers.

FRANCIS B. GREENE DEAD

NEW BEDFORD, April 8.—A cablegram received in this city by Mrs. Frederick Grinnel announces the death of Francis B. Greene in Florence, Italy, as the result of an attack of pneumonia. Mr. Greene had been traveling abroad since early in January, having visited Egypt and thence going to Italy. The news of his death was foreshadowed in a cablegram received in Boston Friday reporting that he was seriously ill. He was interested in several local corporations and was a director of the Merchants National bank and of the Wamsutta mills. He was a member of the Wamsutta club of this city and of the St. Botolph club of Boston.

We collect coupons and dividends for remittance or investment.

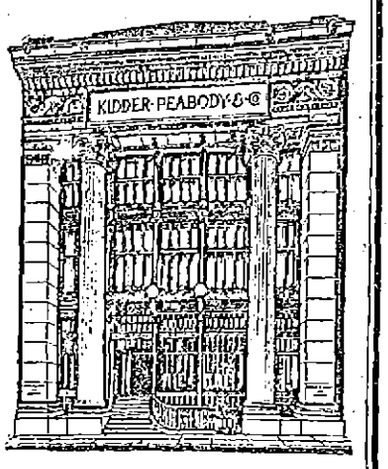

KIDDER, PEABODY & CO.
BANKERS
115 DEVONSHIRE STREET BOSTON
56 WALL STREET NEW YORK

CONVICTS KILLED

Two Hundred in Mine Explosion in Alabama

BIRMINGHAM, Ala., April 8.—Two hundred state convicts are reported killed in a reported explosion in the Banner mine, 20 miles from here.

One hundred and ninety men are known to have been in the mines at the time of the explosion. A large number are known to have been killed. The Banner mines are in the western part of Jefferson county. They are owned by the Pratt Consolidated Coal Co., which employs convicts, hired from various counties through the state.

Twenty men have come out of the main mine alive of the 190 who went to work this morning. It is believed the majority of the remainder underground are dead. It is not known what caused the explosion.

MAN IS MISSING

And May Have Been the One Who Jumped Into Canal

Adelard Provencal, aged 39 years, and whose home is at 14 Willie avenue, is reported missing and his friends fear that he may be the man now lying at the bottom of the Pawtucket canal, although his wife believes he is away on a trip.

Provencal, who was employed in the Tremont & Suffolk mills as a weaver, left his work Wednesday noon and has not returned since. Thursday noon he ate dinner with his wife and left before one o'clock, saying he was going to visit a relative in Pawtucketville. He was then neatly dressed and wore a gray cap. It was found later that Provencal did not go to Pawtucketville, and his wife is at a loss to know where he can be.

The description of the man who jumped into the canal, as given by Dr. J. H. Roy, answers that of Provencal, for the latter, although 39 years old, did not appear to be more than 25.

Undertaker Joseph Albert grappled the canal till a late hour this morning but without result. The search was resumed again this afternoon, after the water had been lowered several feet.

MAN FOUND ASPHYXIATED

PROVIDENCE, R. I., April 8.—Frederick Sherman, 23 years old, who returned from a sanitarium for consumptives a few weeks ago after having spent the winter there, was found asphyxiated in his room in a lodging house here today. Sherman was seen dressing this morning but later in the day he was found dead on his bed, partly clothed, with gas pouring into the room from an open jet. Although the circumstances seemed to indicate suicide, Medical Examiner Longfellow said that death was accidental.

MURDER CHARGE

Husband Accused of Killing Wife

SAULT STE MARIE, Mich., April 8.—George H. Cook, the proprietor of the Franklin house, is under arrest here today, charged with the murder of his wife. The woman was shot through the head about midnight. It is charged that Cook did the shooting on the stairway leading to the couple's apartments upon Mrs. Cook's refusal to open the hotel bar-room when her husband returned home. Mrs. Cook died at a hospital early today.

BROKER FOUND GUILTY

ABERDEEN, Miss., April 8.—J. H. Miller, a member of the cotton firm of Steel, Miller & Co., who has been on trial in the district court here, charged with the circulation of bogus bills of lading through the mails, was found guilty today.

VASQUEZ GOMEZ

May be Appointed to High Office

CHIHUAHUA, April 8.—A report, which lacks official confirmation, is in persistent circulation, that in the event of President Diaz putting into effect the reforms suggested in his recent message to the Mexican congress with peace as the result, Dr. Vasquez Gomez, the insurrecto confidential agent at Washington, will be called to Mexico city to assume a high office.

MORTALITY OF LOWELL

For the week ending April 8, 1911: Population, 106,291; total deaths, 287; deaths under five, 8; acute lung diseases 5. Death rate: 12.72 against 21.03 and 19.57 for previous two weeks. Infectious diseases reported: Scarlet fever, 2; diphtheria, 3.

Board of Health.

THE TUBERCULOSIS BILL

Norman White Tells of Plan to Eradicate the Disease

PROVINCETOWN, April 8.—Full details of proposed legislation and predictions of its far-reaching effect upon the campaign for the suppression of tuberculosis were for the first time made public last night by Representative Norman H. White of Brookline, candidate for the republican gubernatorial nomination, during his address before the Provincetown board of trade.

The proposed measure is the result of a conference between the members of the ways and means committee and the proponents of various bills affecting the state's treatment of the tuberculosis problem now before the legislature. The outcome of that conference will be a measure embodying all the best points of the various bills submitted bearing on this subject. The agreement was reached only after long discussion and upon the strong insistence of Representative White, chairman of the house ways and means committee, that the proponents of the various bills unite upon a measure they could all indorse.

The measure finally agreed upon will provide for the establishment of a department of the state board of health which will confine its whole attention to diseases dangerous to the public health. It will have full control of all matters relating to tuberculosis, and full authority to enforce all laws relating to that disease and other diseases dangerous to the public health. This department will also have entire control of all state tuberculosis hospitals, as well as all other state hospitals for the treatment of diseases by the state board of health.

A provision will require each city and town in the commonwealth, on request of the state board of health, to establish and constantly maintain within its limits a hospital for the exclusive use of advanced cases of tuberculosis. Failure to comply with this request will render the offending community liable to the forfeiture of $500 to the state for each refusal or neglect. The intent of these local hospitals is to make possible the adequate segregation of the advanced consumptive in his own community.

The proposed bill will also provide for a state subsidy to these local hospitals of $5 per week for each advanced case treated if the patient or those responsible for his maintenance are unable to pay the cost of treatment. Such subsidy will only be paid when the location and construction of the local tuberculosis hospital is approved by the state board of health, and an accredited agent of that board is allowed by the local authorities to make an inspection twice annually.

The three state sanatoria now used for the treatment of tuberculosis will, if the proposed bill is passed, hereafter be utilized exclusively for patients in the early stages of the disease, that is, such as are considered curable. Mr. White, who is confident of the bill's passage, says with a central authority in sole charge it is confidently believed that the disease may be immediately checked, and in time wholly eradicated from Massachusetts.

Representative White last night explained the provisions of the proposed bill in detail and told of the conditions that have made it necessary. These conditions were graphically described and formed the basis of his argument in favor of the enactment of the measure.

THE OPERA HOUSE

The Thompson-Flynn Stock Co. will give two performances of "In the Bishop's Carriage" at the Opera House today, and next week the company will present for the week with daily matinees commencing Tuesday, a dramatization of the popular novel, "The House of a Thousand Candles." The play is a powerful dramatization of the story and contains all of its many interesting episodes and strange characters. There is the mysterious "Bates," to be played by Stanley Forrest, then there is the vanishing Glenharm, the villainous "Pickering," the spirited and daring young "Glenharm," the pugilistic preacher, "Rev. Dr. Stoddard," the fun loving "Marion Deveraux," and all the other well known characters. The settings for this play will be up to the usual high standard established by the management which means a production complete in every detail. At the first of the daily matinees, which begins on Tuesday, a souvenir photograph of some member of the company will be given to every lady holding a reserved seat ticket. Seats for all performances are now on sale at the box office.

The Opera House orchestra, Louis Weller leader, will give the following program:

March, "Put Your Arms Around Me Honey".....Albert Von Tilzer
Overture, "Poet and Peasant"...Suppe
Medley overture, "I Love It," Harry Von Tilzer
Cornet solo, selected, James H. Buckley
March, "Motor King"..Henry Frantzen
—Adv.

"THE THREE TWINS."

Jos. M. Gaites' "Three Twins"—that greatest success America has ever known,"—a musical comedy by Charles Dickson, Otto Hauerbach and Karl Hoschna, will be seen here soon.

The play is based on that popular old farce "Incog" and carries a clear and logical story. All the complications of the piece center around twin brothers and a third twin—Tom Stanhope, he having assumed the disguise to win the girl he loves—Kate Armitage, who is a companion to his father's ward.—Adv.

"MADAME SHERRY."

Big and jolly Dorothy Morton, who has a lilt in her voice like a Limerick thrush—New York's word for it—is to be found among the prominent musical farce galaxy that Managers Woods, Frazee and Lederer will present here at the Opera House soon in "Madame Sherry," the musical sensation of New York's current seasons, where it has been since last August, and still is, with an alternate company, attracting audiences that tax the capacity of the New Amsterdm Theatre.—Adv.

NOTHING LIKE IT.

Lowell never had a cigar offer such as we now make—12 good 5c cigars in a neat box, 33c, or 55c for a box of 25. As usual, we are selling La Triodad for 5c straight, on Fridays, Saturdays and Sundays; 10c at all other times. Howard, the druggist, 197 Central street.

KEEP THIS AD.

IT'S WORTH $1

Any new patient presenting this ad. will receive $1 worth of work to demonstrate that you may have teeth filled, crowned or extracted without the least pain. This places you under no obligation to have more than the dollar's worth of work.

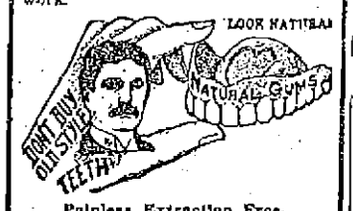

Painless Extraction Free.

FULL SET TEETH $3 and $5

Dr. King's invention, the "NATURAL GUM," is acknowledged to be a wonderful improvement over the old artificial gum. By using Dr. King's "Natural Gum," a set of teeth can be made that will absolutely defy detection. Come here in the morning and have us extract your old teeth FREE and go home at night with a new set that fits your mouth perfectly.

GOLD FILLING, $1.00
SILVER FILLING, 50c

Free Examination and Estimates

$3 Best Bridge Work Pure Gold Crowns $5

HOURS—9 a. m. to 8 p. m. SUNDAYS—10 to 3. FRENCH SPOKEN. LADY ATTENDANT.

KING Dental Parlors
65 MERRIMACK ST.
Over Hall & Lyon's. Tel. 1374-2—Lowell

SPECIALS

Steamed clams, 20c; fried oysters and French fries, 25c; fried clams and French fries, 25c. Call and see us.

LOWELL INN
Busiest place on Central street

ST. THOMAS' SALVE

Is most wonderful. It cures like magic. We have more than 300 testimonials from people in this city who have been cured of different ailments. We have sold thousands of boxes. There has never been its equal on the market. For sale at all druggists, 35c a box. Order a trial box. No home should be without it.

M. H. McDonough Sons
Undertakers and Embalmers
WORK PROMPTLY ATTENDED TO, DAY OR NIGHT
Carriages Furnished for Weddings, Christenings and Funerals.
Office, 108 Gorham street. Tel. 9[illegible]-1
Residence, 188 South street. Tel. 5[illegible]-2

ORIENTAL RUGS
DILLEY
BOSTON 5 PARK ST.
NEW YORK 613 FIFTH AVE.
BOOK 30 ILLUSTRATIONS 50¢

Proposals for Coal and Wood for the Town of Chelmsford

Sealed proposals addressed to the school committee and endorsed, "Proposals for Coal and Wood," will be received by said committee at Selectmen's room, Chelmsford Centre, until Thursday, April 20, 1911, at 7.30 o'clock p. m., for the supply of coal and wood as described below, and at the time will be publicly opened and read. All coal to be one of the following brands, or coal of equal quality: Philadelphia & Reading, Wilkesbarre, Susquehanna or Lehigh Valley.

SCHOOL DEPARTMENT

Thirty tons, more or less, of egg coal, delivered and put in the West Chelmsford school house.

Forty tons, more or less, of egg coal, delivered and put in the North Chelmsford old school houses.

Fifteen tons, more or less, stove coal, delivered and put in at the North Chelmsford old school houses.

Thirty-five tons, more or less, stove coal, delivered and put in at the North Chelmsford new school now being built.

Forty tons, more or less, egg coal, delivered and put into the Centre school house.

Fifteen tons, more or less, stove coal, delivered and put into the Centre school house.

Fifteen tons, more or less, egg coal, delivered and put into the East Chelmsford school house.

Twenty tons, more or less, of stove coal, delivered and put in at the South Chelmsford school house.

Ten tons, more or less, of stove coal, delivered and put into the Golden Cove school house.

Also price per cord for first quality sawed hard wood, sawed pine wood and sawed slab wood, delivered and put into the respective school houses in cord and half cord lots as wanted.

All coal must be weighed and wood measured by a sworn surveyor of Town of Chelmsford.

A weigh bill of each load of coal and surveyor's bill of each load of wood must be presented as delivered, also original bill of lading of coal if required.

Coal to weigh 2000 lbs. to the ton and must be thoroughly screened.

The committee reserves the right to reject any or all bids.

HERBERT E. ELLIS,
JOHN E. HARRINGTON,
JOHN J. MONAHAN,
School Committee of the Town of Chelmsford.

LIGHTERING THE CARGO

Lemons, and Macaroni Taken From Prinzess Irene

LONE HILL LIFESAVING STATION, L. I., April 8.—Daybreak today showed the wrecked steamer Prinzess Irene in a position which varied only a few degrees from that of yesterday. The efforts of the tugs at high tide and the action of a veering wind had swung her nose a little farther off shore, so that she presented less of the broadside to the watchers on land. The changing of the wind into the northeast and the appearance of grayish clouds on the horizon, were the items that attracted chief attention from the lifesavers as they took their early morning observations through the lifting haze. Although the wind was scarcely more than a breeze, there were indications which the weather wise regarded as ominous. "A northeaster and a hard blow coming" was the way it was interpreted by surfmen.

However, with the passengers all safely landed and the keel of the big ship flat in a bed of sand, a moderate wind will not have the terrors for the captain and crew which it would have held 24 hours ago. The fleet of tugs anchored hard by insured ample assistance in emergency, while the bulwark of sand piled up on all sides of the keel acted as a protection from sudden disaster.

The work of lightering the cargo began at 7 o'clock. The cargo will be an easy one to handle, consisting for the most part of lemons, macaroni and similar products of the Mediterranean, packed in small cases. Only one lighter was available for the work when the transfer was begun but two more were on their way, one from New York and one from Boston. With fair weather it was expected that a considerable portion of the cargo could be moved in 48 hours. Experts on the shore were of the opinion that dredges would be found necessary to shift the sand from about her keel before she can be floated.

A touch of humor was lent to the landing by one young woman who carried ashore a hat box with at least 27 cubic feet of space inside. She got the privilege of salvaging her Easter bonnet from the Irene by substituting it for one of her suitcases. It was too near Easter to take a chance to leave the Paris creation down the bay, she avowed.

HATHAWAY THEATRE

The concluding performances of "Strongheart" in which the Donald Meek company has scored a big success this week will be given today and there are but a few seats remaining which may be ordered by telephone. Next week the Donald Meek stock company with Severin DeDeyn will present Grace George's great success "Clothes," which is being given for the first time in stock in this city. "Clothes" was the big Chicago success last season and is now being played to crowded houses on the road. The play is built upon the passion of women for fine clothing, pointing out the extremes to which they will go to satisfy their ambition in this respect. Woman's love for finery, the playwright contends, is not born of a desire to appear beautiful before men but rather to excite the envy of other women. A line in the dialogue gives an idea of the nature of the piece. A young woman with a limited wardrobe is asked to go to a ball and is about to accept when a female friend says: "Yes, dear do come and wear that blue gown that you wear so often. Thus is injected the poison that causes the trouble. While strongly dramatic in parts there is also considerable of a lighter nature and though the subject might suggest it there is nothing in the play to offend the most fastidious. The play will be elaborately staged and as might be expected the gowns of the women will be particularly stunning. Miss Estelle, Miss Neiderauer, Miss Allen and Miss Dutton are all cast in congenial roles while Messrs. DeDeyn and Meek and Mr. Simon Cairns, the company's new juvenile man are also well cast. Seats are now on sale for next week's performances. The company has in preparation for Easter week, Donald Meek's great success, "When We Were Twenty-One."—Adv.

MERRIMACK SQUARE THEATRE

Our old friend Gus Williams, the dean of comedians of the vaudeville stage, will be with us again tomorrow at the Merrimack Square theatre. Gus is scheduled to appear at the sacred concerts both afternoon and evening in an entirely new offering which will include his favorite "pianologue." This latter feature is most amusing and is sure to please. Another number that will undoubtedly be looked forward to with much expectancy is the appearance of Emma Don, the famous male impersonator, in women's attire. This is Miss Don's first presentation in public in which she appears in her own "real dresses" and should prove entertaining to those who have witnessed her act during the week. Others who will contribute to the day's program are Buswork and Randolph and the Musical Brandons. There will be a new and interesting series of daylight pictures as well.

By special arrangement with Mr. Orrin R. Griffin the management has contracted for a series of 14 paintings of famous generals and war scenes, to be used as a drop-background at the Sunday concerts. The paintings in question are the work of Paul Philippoteaux, an artist of world-wide reputation, whose creations have been shown in all parts of America and Europe. The paintings are 22 feet by 30 feet and the figures in them are lifesize. "Young Grant," is the subject of one to be used at tomorrow's performances and for Easter Sunday the "Battle of Belmont."

Next week's offering includes some of the choicest numbers to be secured. "A-Ba-Ha's," a pictorial post card album, introducing a series of miniature tableaux and child poses, is the feature act. This sketch is a novelty in itself and should be seen to be fully appreciated.

Cameron and Howland, comedy sketch artists, sing and dance better than most entertainers, and Adams and Dahn are tight-wire performers of the highest type. The Scenic Quartet will present an entertaining offering and Harrington and Millard will again be the vocalists. "The Holy City" will be the musical number features by the orchestra on Monday evening. The Merrimack Square theatre will be closed all day Good Friday.—Adv.

THEATRE VOYONS

Today's program at the Theatre Voyons includes two crack western subjects with just the right kind of thrills in them. The first "Across the Plains" is a novel story detailing a rescue of a girl by a lone cowboy and "The Hero Track Walker" is a fine story telling of a cowboy who finds a sweetheart and a good pal at the same time. Sunday a most pleasing concert will be given at which a choice selection of the best pictures and musical selections will be presented. On Monday "Monsieur" and an Edison feature "By a Woman's Wit" a thrilling Civil war drama and "The Trading Stamp Mania" a most timely burlesque, will provide the comedy.—Adv.

Don't forget to have that envelope ready for Lowell Guild day, next Tuesday.

ACADEMY OF MUSIC

A big novelty show is the rule at the Academy today. The Musical Maddens have a comedy musical act that will please, introducing "The Merrimba band." A clever acrobatic act is given by Hamid's Arabs, and a novelty English offering by the Three Coleman's, "In a Little of Everything." A concert will be given Sunday with special program. The vaudeville features for Monday include McLellan and Carson, in the scenic skating novelty; "In Toyland," Sherman and Rose, singing and talking comedians, and James Kelmon & Co., in the screaming absurdity "The Royal Cook."—Adv.

COLONIAL THEATRE

The vaudeville includes Clark and Temple in a clever comedy sketch, entitled "The Man and the Maid;" Clair Churchill, the singing cartoonist; Charles Stone, eccentric dancing. The rest of the bill includes illustrated songs and motion pictures. The feature this week is "Athalia, Queen of Judea," a Bible story by Jean Racine. The bill is very well balanced, blending comedy, drama and pantomime. Special ladies' matinee at 2 o'clock. Come and bring the children. Evenings at 7 and 9.—Adv.

ENGINEER DEAD

He Was Stricken on Locomotive

NEWBURYPORT, April 8.—Hiram Sanborn, engineer of the Salisbury branch train, was stricken with apoplexy on his train which reached here yesterday afternoon and died at the Anna Jaques hospital shortly afterward.

He pulled out of the Amesbury station at 3.07 and got to Salisbury all right. When Conductor Pousland gave the signal to leave Salisbury at 3.15, he noticed that the engineer was slow in responding and, not knowing he was ill, commented on it to Station Agent French.

Just as he was about to investigate the train moved, Fireman Harry Tibbetts coming to the assistance of his chief. When this city was reached, Engineer Sanborn was in bad shape. The stop was made safely and the engineer, who had become unconscious, was taken to the hospital in an ambulance.

Mr. Sanborn had been engineer of the Amesbury train about 20 years and had made his home in that town, coming from Salem. He was regarded as a capable official. He was about 60 and leaves a wife, three sons and a daughter.

CHURCH PASTOR

Has Been Sued by an Engineer

VANCOUVER, B. C., April 8.—The Rev. Newell Dwight Hillis, pastor of Plymouth church, Brooklyn, was sued here yesterday by Edward Hodgson, a Victoria mining engineer, for $50,000 worth of stock in the Western Steel corporation, as well as $1000 wages alleged to be due for development services in connection with the coal lands on Graham Island, B. C.

It was stated that the plaintiff undertook to examine the coal lands for the Rev. Mr. Hillis and that he was instrumental in putting through a deal by which the Western Steel corporation of Seattle and Vancouver acquired them.

It is alleged that when the sale was consummated, and the Rev. Mr. Hillis received more than $250,000 worth of stock, Hodgson was forgotten.

Ills of Childhood

Liver, stomach and bowel complaints, blood disorders, feverishness, nervousness, and the irritating and debilitating conditions brought on by worms are quickly relieved and permanently cured by

Dr. True's Elixir

It's a wonderful tonic and builder of flesh and muscle. Makes weakly children strong and robust. For over 90 years used and praised by mothers everywhere. 35c, 65c, $1.00, at all druggists.

Write for free booklet "Children and their Diseases." Dr. J. F. True & Co., Auburn, Me.

HARDMAN HELD

Charged With Passing Worthless Checks

WASHINGTON, April 8.—Claiming to be a wealthy oil magnate and after having posed as Stephen B. Elkins, son of the late senator from West Virginia, and as Frederick Coogan of Tulsa, Okla., Carl Hardman of Marietta, Ohio, was arrested here last night for passing worthless checks upon several local brokers.

Hardman, said to be a son of an oil millionaire, was introduced at the Citizens Savings bank yesterday by one of the brokers and, as Frederick Coogan, wanted to deposit a $67,000 draft on the Central National bank of Tulsa. Meanwhile the bank telegraphed to Tulsa and was informed that Coogan was not in Washington. When Hardman later appeared to cash a number of checks, he was taken into custody. Subsequently he admitted his identity, saying Coogan was a friend of his.

LOWELL HIGHLANDS

House Lots for Sale

We have several lots of land in the "Lowell Highlands" on Parker, Fairfield, Atlantic and Wedge streets, that must be sold to settle an estate. These lots are situated within one minute's walk of the end of the Stevens street car line, and the new St. Margaret's church on Stevens street, have sewer, water, gas, and good concrete sidewalks. The lots average about 6000 square feet and can be bought from 6 to 10 cents per foot, are high and dry and very desirable building lots.

We will be on the premises next Saturday and Sunday afternoon from 2 to 5 o'clock to show the plans and location of these lots.

Collins & Hogan
Real Estate and Insurance,
Masonic Building, Corner Central and Market Streets

CIVIL SERVICE

List of Candidates for Firemen

Of the 28 men who took the civil service examination for positions as regular and call men in the fire department, during the early part of last month, 17 were successful in passing the examination, ten of that number being applicants for regular positions and seven as call men. Chief E. S. Hosmer, this morning, received the list of eligibles together with their ranks.

The list with the ranks of each man is as follows:

John J. Flynn	85.94
William F. Egan	82.56
George A. Crawford	81.66
Forrest A. Alcott	81.49
George J. Tracy	81.20
Hugh V. Greene	79.91
Harry A. Tanner	78.82
*Francis J. Sullivan	78.58
*Joseph Maloney	78.34
*William M. Lannan	76.44
*Thomas F. Bassett	76.28
*John J. Murphy	73.90
Henry Carpentier	73.85
*John Maguire	72.67
John T. Moran	72.52
Edward Landry	71.82
*Philip H. Tighe	70.96

*—Indicates those who took the examination for the call service, the others having been examined for the regular service.

THEY WILL WED

COUPLE MADE PROMISE TO DYING MOTHER

PHILADELPHIA, April 8.—At the request of her dying mother, Mrs. Edith Worthington, an attractive young widow of Clifton Heights, and John White, a young man who boarded with the mother and daughter, are to be married in a few days, although they had never considered such a plan before.

Mrs. Worthington's mother, Mrs. Esther Wilde, who was 69 years old, died Thursday. When told that death was approaching fast she called her daughter to her bedside and expressed the wish that she wed Mr. White.

The grief stricken daughter, though eager to do anything in her power to comply with the mother's dying wishes, replied that Mr. White had not even courted her and must be consulted. He was called to the room and the mother told him of her wish. He consented at once and the marriage was to have taken place yesterday, but Mrs. Wilde's death caused a postponement.

M. T. I. NEWS

The Easter Monday ball committee met in special session last evening and transacted a large amount of business relative to the annual event. Reports from sub-committees appointed at the last meeting were received and acted upon. The floor director was present and made a few remarks relative to the grand march, stating that he would hold his first rehearsal Sunday afternoon at 3 o'clock in the hall of the Institute and would be assisted by his officers. One of the prettiest souvenirs ever given out by the Mathews will be one of the attractive features, as will also the decorations, which will be of the kind most fitting to the day.

WILLIAMS' KIDNEY PILLS

Have you overworked your nervous system and caused trouble with your kidneys and bladder? Have you pains in loins, side, back and bladder? Have you a flabby appearance of the face, and under the eyes? A frequent desire to pass urine? If so, Williams' Kidney Pills will cure you—Druggist, Price 50c.

WILLIAMS MFG. CO., Props., Cleveland, Ohio
For sale by Falls & Burkinshaw.

Chin Lee & Co
Chinese and American Restaurant

Dining rooms reserved for ladies or private parties. This restaurant is open from 11.30 a. m. to 1 a. m., including Sundays. 117 Merrimack st., near John st. Telephone 1821.

Pekin Restaurant
CHINESE AND AMERICAN CUISINE

The most beautiful eating place in the city; typically Chinese. Our mode of preparing and serving food cannot be improved upon. 25c course dinner from 11.30 a. m. to 7.30 p. m. Give us a trial. Prompt service. Open daily from 11.30 a. m. to 1 a. m. Sunday included. 29 Central st., cor. Middle st., Lowell, Mass. Tel. 1075.

MONUMENTS AND MEMORIALS

of all descriptions in granite, marble and bronze. Our manufacturing plant has the most modern power equipment and every labor saving device.

GUMB BROS.
Cor. Gorham and Anderson Sts.
Near Edson Cemetery
Telephone 1817.

Dwyer & Co.
PAINTERS, DECORATORS AND PAPER HANGERS

Estimates on all kinds of jobs, large or small, at 47 Andover street.

Lowell, Saturday, April 8, 1911.

A. G. POLLARD CO.
THE STORE FOR THRIFTY PEOPLE

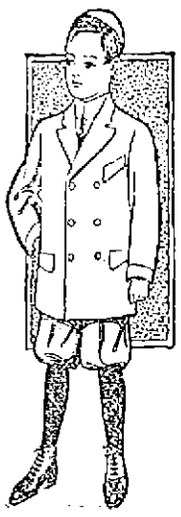

BOYS' CLOTHING DEPT.
BASEMENT

Easter Clothing
NOW READY
SPECIAL VALUE FOR TODAY AND MONDAY

$4.00 Two-Piece Suits, Russian Suits and Reefers at $2.98

200 TWO-PIECE SUITS—Made of good wool mixture Scotch cassimere, worsted and blue serge in the latest shade of cloth, suits well made with knickerbocker pants. $4.00 value at, suit.....$2.98

160 BOYS' RUSSIAN SUITS—Russian suit, made with military and sailor collars, made of fine wool cloth, worsted and serges, nicely trimmed suits, made to retail at $4.00, at, suit.....$2.98

ABOUT 125 BOYS' REEFERS—Boys' Reefers, made in very latest styles and newest cloth, for boys of 2 1-2 to 10 years, $4.00 value, at, each.....$2.98

Men's Hat and Cap Dept.
BASEMENT

Men's Hats and Caps
Boys' Hats and Caps
Children's Hats and Caps

AT LOW PRICES—ALL NEW SPRING SHAPES

Men's Soft and Derby Hats—$1.50 value at.....69c
Men's Soft and Derby Hats—$2.00 value at.....$1.19
Men's Soft and Derby Hats—$3.00 value at.....$1.69

Boys' Caps and New Spring Shapes—
19c Boys' Caps, at.....10c each
25c Boys' Caps, at.....19c each
39c Boys' Caps, at.....25c each
50c Boys' Caps, at.....39c each

Men's Spring Caps—
39c Men's Caps, at.....25c each
50c Men's Caps, at.....39c each
Boys' Middy Shape Hats—In all colors, at.....45c each

—BASEMENT—

THE LOWELL SUN

JOHN H. HARRINGTON, Proprietor

SUN BUILDING, MERRIMACK SQUARE, LOWELL, MASS.

Member of the Associated Press

THREE DOLLARS PER YEAR. TWENTY-FIVE CENTS PER MONTH

The sworn daily average circulation of The Lowell Sun for the year 1910 was

15,976

Sworn to by John H. Harrington, proprietor, Martin H. Reidy, business manager, and Alfred Pilotte, pressman, of The Sun, before me, January 2, 1911. J. JOSEPH HENNESSY, Notary Public.

Rev. R. A. Greene, who resigns the pastorate of the Grace Universalist church to accept a call to Charlestown, leaves a great many warm friends behind him in Lowell. Mr. Greene has served on the school board and has taken part in many public demonstrations during his thirty years' service here and always showed a spirit of fairness and toleration.

THE LOWELL GUILD

The Lowell Guild in charge of the milk station on Dutton street will observe next Tuesday as Guild Day. The Guild is doing good work through the milk station and its trained nurses and deserves public support.

THE GREAT PARADE

The signs multiply daily that the parade of April 19 will be one of the grandest in the history of our city. The new Sixth with the survivors of the old will arouse enthusiasm as they appear together in procession. The parade will assume state proportions despite the view expressed by Governor Foss that it would be a local affair.

LET THE POLICE GRAPPLE FOR BODIES

Councilman Coughlin's suggestion that the police department should do the grappling for the bodies of parties drowned in rivers or canals within the city limits is worthy of adoption. It would prevent the clash of undertakers, and would ensure more prompt recovery of the bodies. In order to lessen the number of drownings the Locks and Canals company should be obliged to fence their canals more effectively. The fence of two horizontal bars with an upright every ten or fifteen feet is of very little use, especially as a protection to children.

TO ADMIT ARIZONA AND NEW MEXICO

It is expected that the democratic party in the present congress will endeavor to admit to statehood the territories of Arizona and New Mexico after approving the constitutions which these territories have adopted. There has been a good deal of discussion over the constitution of Arizona, the prominent feature of which is the provision for the initiative, referendum and recall. The recall is provided for against all officials, not excepting the judges. These extreme provisions are opposed by most of the republicans in congress, but the time is coming when they will all be adopted with some modification in every state in the country. The insurgents in the senate have declared in favor of the Arizona constitution so that the fight will not be made solely on party lines.

LORIMER SHOULD BE THROWN OUT

Lorimer is politically dead. The miasmatic and malodorous revelations of the plots by which he was elected to the United States senate are still leaking out. There is now new evidence which was not placed before the committee that reported in favor of his retention. The fact that he himself did not manage the corruption funds paid to legislators does not remove the stamp of venality from his election.

Manager Funk of the International Harvester company now states that he was asked to contribute $10,000 to help reimburse the men who acted as "underwriters of Lorimer's election" and paid out $100,000 to the legislators who voted for Lorimer. Now that the democrats are stronger in both house and senate than they were in the last congress, they should assert their influence against the retention of Lorimer, whose presence in the senate cannot fail to lower its dignity, nor to disgrace the state which he is supposed to represent. It would be easy to evade the charge of corruption if a man dishonestly elected could say it was none of his affair, that others had distributed the bribes by which his election was secured. The official so elected is in the position of a man who knowingly receives stolen goods. He is a partner in the crime and nobody need say that vast sums of money were spent by his friends without his knowledge and approval. The men who even voluntarily paid $100,000 to secure his election knew what they were doing. They are prominent trust magnates and their avowed aim was to have a man in the senate who would serve their interests. The senate of the United States for some time past has been accused of serving the trust interests. If the members sustain Lorimer's election and retain him as a member, the inference will be irresistible that they are in full sympathy with those interests and that being corrupt themselves they have naturally a fellow feeling for Lorimer who has been found out.

It is perhaps chiefly in this matter of being "found out" that Lorimer differs from many of the other republican senators—the men who are identified with the great trust combines of the country. It was the head of a Chicago packing house who handled the Lorimer boodle funds and to him the sum of $100,000 did not seem an unreasonable amount to spend for the election of the right kind of man to the United States senate. The fact that the defeated candidate for the mayoralty in Chicago in the recent election spent $230,000 shows that money is lavishly used in that city in election contests.

Lorimer should be thrown out of the senate as a man who has stolen his seat by venal methods, a man who represents corrupt interests rather than the people and whose influence in the senate cannot fail to be exerted on the side of the interests by which his election was financed.

Could there be any stronger argument in favor of the popular election of United States senators than the manner of Lorimer's election through the worst form of corruption? The present senate should take up the Lorimer matter and dispose of it in short order. They should not allow any filibustering tactics or any long winded speeches in defense of Lorimer such as were delivered ad nauseam by Senator Bailey.

The dignity of the senate, the honor of Illinois, if it has any, and of the nation at large, demand that Lorimer be driven out, retired to private life in ignominy and disgrace as the selected exponent of graft, legislative corruption and predatory wealth seeking power to oppress the masses. Lorimer's name will soon be a stench in the nostrils of the whole people. In the name of common decency the nation should be saved the unsavory affliction.

SEEN AND HEARD

Lizzie, a weather-beaten damsel somewhat over six feet in height and with a pair of shoulders proportionately broad, appeared at a back door in Wyoming and asked for light housework. She said that she was convalescing after typhoid.

"Where did you come from?" inquired the woman of the house.

"I've been working out on Howell's ranch," replied Lizzie, "diggin' postholes while I was gittin' my strength back."—Lippincott's.

"So you want a divorce, do you?" said the lawyer, peering over his glasses at the worried little man in front of him.

"Yes, sir. I've stood just about all I can. My wife's turned suffragette and she is never at home."

"It is a pretty serious thing to break up a family, you know. Don't you think you had better try to make the best of it for a while? Perhaps it is only a passing fad."

"That's what I have been doing, but there are some things a man can't stand. I don't mind the cooking, and I haven't kicked on washing the dishes, but I do draw the line at running pink ribbons in my nightshirt to try to fool the children."—Success Magazine.

IF

If you can keep your head when all about you
Are losing theirs and blaming it on you;
If you can trust yourself when all men doubt you,
But make allowance for their doubting too:
If you can wait and not be tired by waiting,
Or being lied about don't deal in lies,
Or being hated don't give way to hating,
And yet don't look too good, nor talk too wise;

If you can dream and not make dreams your master;
If you can think—and not make thoughts your aim,
If you can meet with Triumph and Disaster
And treat those two impostors just the same,
If you can bear to hear the truth you've spoken
Twisted by knaves to make a trap for fools,
Or watch the things you gave your life to, broken,
And stoop and build 'em up with worn-out tools;

If you can make one heap of all your winnings
And risk it on one turn of pitch-and-toss,
And lose, and start again at your beginnings
And never breathe a word about your loss;
If you can force your heart and nerve and sinew
To serve your turn long after they are gone,
And so hold on when there is nothing in you
Except the Will which says to them: 'Hold on!'

If you can talk with crowds and keep your virtue,
Or walk with kings—nor lose the common touch,
If neither foes nor loving friends can hurt you,
If all men count with you, but none too much;
If you can fill the unforgiving minute
With sixty seconds' worth of distance run,
Yours is the earth and everything that's in it,
And—which is more—you'll be a man, my son!

—Rudyard Kipling.

In Kentucky, is a quaint character named Ezekiel Hopkins, who once gained fame by discovering a piece of broken railway line and warning an excursion train in time to save disaster. So it was decided to present Ezekiel with a gold watch. The head of the presentation committee, approaching Ezekiel with a grave bow, said: "Mr. Hopkins, it is the desire of the good people of Kentucky that you shall in recognition of your valor and merit be presented with this watch, which they trust will ever remind you of their undying friendship." Without the least emotion, Ezekiel ejected from his mouth a long stream of tobacco juice, took the watch from its handsome case, turned it over and over in his wrinkled hands, and finally asked: "War's the chain?"—Argonaut.

Old Brother Brown had been approached several times by the colored deacons of his church and asked to pay his church dues. He had promised to "pay up" just as soon as he sold a calf which he owned. Several months later he sold the calf. The next Sunday morning at services the congregation sang the old familiar hymn:

The half has never been told,
Of life so full and free.

Brother Brown, somewhat deaf and conscious of his failure to pay his dues, understood the words to be:

The calf has never been sold,
But when it's sold he'll pay.

When the hymn was finished, the old colored man, very indignant, arose and said:

"Bredren and sistahs, I has sold dat ca'f and heh's yo' ten dollahs! But I didn't ca' about de whole church singin' about it."—National Monthly.

GREAT SACRIFICE SALE OF

TRUNKS, BAGS, Etc.

Will close out our entire stock at Cut Prices

Devine's

121 MERRIMACK STREET

Repairing, etc. Tel. 2160.

DR. EDWARDS'

DANDELION

TABLETS AND PILLS

A Miracle as a Blood Purifier

Say thousands who have used them. A positive cure for Rheumatism, Constipation and Foul breath. Best remedy for Liver, Kidney and Stomach. Eliminates all poisons from the system, without griping. Purely vegetable and guaranteed under Pure Food and Drug Law. Free samples on request to SCHENCK CHEMICAL CO., 54 Franklin street, New York. 25 cents a box at

HALL & LYON CO., 67-69 Merrimack street, Lowell, Mass.

That the coming year will bring a great boom to the auto business.

That there is great activity among the liquor dealers these days preparatory to the annual visit of the powers that be to their premises.

That there is great rejoicing in Lawrence because the Boston & Northern has turned down the proposition to extend the Andover street car line through North Tewksbury to Andover.

That some land owners in Billerica believe that real estate in that town is like Col. Mulberry Sellers' great Chinese eye wash: "There's millions in it."

That because the Boston and Northern took a chance and sent out three open cars Thursday it doesn't follow that you must shake your overcoat for the season. It may snow tomorrow. One never can tell what the New England climate will bring.

That the balmy breezes of Thursday and Friday aroused high hopes in the breasts of the base ball fans.

That Hoseman John J. Sullivan of Hose 4 is about to retire from active service and devote his time to the compilation of his celebrated scrap book.

That the proposed new hospital is invariably referred to as the "Contagious Hospital" instead of the "Contagious Disease Hospital." If the commissioners keep on wrangling they may decide to have it known as the "Contentious Hospital."

That as a Catholic mission town Lowell's fame has spread throughout the archdiocese and that it is being pointed out to other cities and towns as an example worthy of emulation.

Harry Howe's list of unprotected canals offers as many opportunities to drown one's self literally as are afforded to drown one's self figuratively, there being 94 of the latter at present with 14 coming after May 1.

That the new Social and Athletic club looks good to the sporting element.

That a big bunch of fans will congregate at the Textile school campus today to see the first real ball game of the season.

That the parade in this city on April 19th will be a hummer and will include about all known nationalities on two feet.

That a certain steamer team beats out the chief's auto in responding to fire alarms.

That the old "Acre" district was a residential district many years before any of its present would be guardians got acquainted with it.

That Undertaker John A. Finnegan when not engaged in the more serious features of his avocation is some hand ball player.

That "Big Jack" Quinlan, pride of the Tannery, has grown a couple of inches since his little brother became a police officer.

That it is a long lane that knows no turning and that some day the undertakers will succeed in laying out Councilman "Nixey" Coughlin.

That if the expected happens there will be great things in store for Rep. Erson H. Barlow, of this city, who is one of the most popular members of the house and a prospective candidate for a state office on Beacon hill.

GEN'L WILLIAMS

Is Said to be Looting American Ranches

CALEXICO, Cal., April 8.—Gen. Stanley Williams and his Mexican rebel band of 80 men stationed at Algodones, a few miles east of Mexicali, Mex., began last night a career of robbery and terrorism on the American ranches located in Lower California. The loot of the Williams band is reported already to amount to more than $10,000.

The Cudahy ranch, owned by John Cudahy of Chicago, and the ranch of the California-Mexican Land & Cattle company, of which H. G. Otis of Los Angeles is one of the principal owners, are the main sufferers from the raids. Williams, however, cut the telegraph and telephone wires, and it is believed that other large ranches have been looted. The rebels at Mexicali disclaim any responsibility for Williams' raid and declared him an outlaw. Citizens of the Imperial Valley, in California, are fearful for the safety of the irrigation water supply.

United States citizens have appealed to the American troops here for help.

Williams is said to have been a former quartermaster-sergeant in the United States army and is charged with desertion. All of his followers are Americans.

Recently Williams was made commander of the rebel forces in the Mexican state of Lower California. Leyva, the deposed commander, has left Mexicali and is on his way to Los Angeles, Cal. The United States authorities at Calexico have wired the Los Angeles officials to look out for Leyva and arrest him. He is wanted for alleged violation of the neutrality laws.

Reports of the defeat and rout of Simon Berthold and his band of 65 rebels at Alamo, 75 miles south of Mexicali, on March 25, are confirmed by fugitives. These arrivals also bring word of the presence of 150 federal troops at Laguna Salada, only 20 miles southwest of Mexicali. This force is believed to be one of the three columns sent by Col. Mayol from Tecate, eight days ago, to retake Mexicali.

Five hundred federal soldiers are encamped at Little's ranch, five miles to the southwest of Mexicali. Gov. Vega, who is in command, says he will take time to reconnoitre, but probably will attack Mexicali tomorrow. Vega said he had killed three insurrecto scouts.

PROPERTY NOT TRANSFERRED

MEXICO CITY, April 8.—In a statement issued last night by the department of foreign relations it is denied that there has been any transfer of property along Magdalena bay.

ALLAN LINE

BOSTON TO GLASGOW

ONE CLASS CABIN SERVICE

(Termed Second Cabin)

NO CATTLE CARRIED

Hesperian, April 18; Numidian, April 27; Parisian, May 12; Numidian, May 26.

All former cabin accommodations supplied.

Rate, Glasgow or Derry, $42.50

Immediate application for reservation suggested owing to the many special attractions this year.

DENIS MURPHY, 18 Appleton St.

FREDERIC B. LEEDS, 5 Bridge St.

H. & A. ALLAN, 110 State St., Boston.

Bay State Dye Works

There is nothing better than the best and that is just the kind of work that is done at our dye works. We have all the latest improvements in the art of dyeing and cleansing of fabrics and we guarantee the best possible results with work entrusted to our care. Our prices are always reasonable. Give us a trial order.

Bay State Dye Works

54 Prescott St.

NEGRO HANGED

Was Taken From Jail by a Mob

LAWRENCEVILLE, Ga., April 8.—Charles Hale, a negro, held in jail here on the charge of assaulting Mrs. Williams, was taken from his cell today by a masked mob of 200 men and hanged from a tree in the business section of the city. The body was riddled with bullets as it hung there.

While Sheriff Garner was parleying with the mob's ringleaders in the yard of the jail, three men slipped behind and dealt him a blow on the head, rendering him unconscious. They then secured his keys and made away with the prisoner. Mr. Williams, a prominent young farmer, was away from the home when the negro slipped into the house yesterday afternoon and seized her. Williams, who is paralyzed in the upper part of his body, found the negro at his house on his return. Hale, it is said, threatened both with death if they revealed his crime. As soon as Hale disappeared, Williams gave the alarm and Sheriff Garner started a hunt with bloodhounds and captured him.

CITY MARSHAL

WILL NOT ALLOW SERVICES IN SALOONS IN NASHUA

NASHUA, N. H., April 8.—Religious services cannot be held in saloons in this state without making the holder of the license liable to forfeit the same.

This decision was communicated yesterday by City Marshal William W. Wheeler to E. A. Corbett, Jr., an evangelist of Providence, who has been in Nashua the present week arranging to hold non-sectarian services in the barrooms of the city with the consent of the proprietors and of the authorities. Mr. Corbett intended to commence services tonight with Miss Mary L. Conrad of Boston, a gospel soloist.

In the meanwhile the city marshal called up the state board of license commissioners on the telephone and learned that music or anything which is calculated to draw a throng of people to a liquor store is contrary to one of the most stringent sections of the license law, and that no exception is made for religious exercises.

CONG. CURLEY

MAY HAVE TO UNDERGO ANOTHER OPERATION

BOSTON, April 8.—Congressman James M. Curley, accompanied by Mrs. Curley, arrived home from Washington on the 10 o'clock train last night. Mr. Curley has suffered greatly by his trip to the capital. Although not of a serious nature, the congressman's illness required immediate attention and upon his arriving at his home at 105 Mt. Pleasant avenue, Roxbury, the family physician was summoned.

Congressman Curley says he will attend the meeting of the city council Monday afternoon and that he will finish up considerable of the business that has been taking his attention for some time. Monday night he will enter the City hospital for treatment and perhaps an operation. It may be two months before he will be able to be about it is said.

Mr. Curley did not expect to return for a week or more, but his illness forced him to relinquish his duties. He will be unable to see callers at his home and the physicians say he will be under the most strict surveillance at the hospital.

REST AND HEALTH TO MOTHER AND CHILD.

MRS. WINSLOW'S SOOTHING SYRUP has been used for over SIXTY YEARS by MILLIONS of MOTHERS for their CHILDREN WHILE TEETHING, with PERFECT SUCCESS. It SOOTHES the CHILD, SOFTENS the GUMS, ALLAYS all PAIN; CURES WIND COLIC, and is the best remedy for DIARRHŒA. It is absolutely harmless. Be sure and ask for "Mrs. Winslow's Soothing Syrup," and take no other kind. Twenty-five cents a bottle.

PUTNAM & SON CO.

166 CENTRAL STREET.

Our New Broad Brim Low Crown Derby

Has taken the town by storm.

A New Derby on sale today, and the smartest style yet. A little broader than usual, front or rear—real "Lunnon" style, but made in America. Cord, eyelet and fastener, all attached—exceptionally fine trimming and the price $2.00

The Best of American Derbies, in the new broad brimmers, including Stetson's ..... $3 and $3.50

English Derbies—guaranteed to wear a year and look well or a new hat free $3.00

Lustra, with the silk finish like a silk hat $3.00

'Tween Derbies, that are made in 1-16 sizes to fit every head without the stretch block or padding $3.00

Cross English Gloves For Easter

The best gloves that we have ever offered—the same gloves sold in Cross Stores in New York and Boston and sold at the same prices.

Cross Spring Gloves For Women

White Cape Gloves, pique stitched, for women $1.50

White Doeskin Gloves, for women $1.50

Chamois Gloves, natural color, for women $1.50

Tan Cape Gloves, hand sewn, for women $1.50

Tan Cape Gloves, medium weight, pique stitched, for women, $1.50

Black Cape Gloves, pique stitched, for women $1.50

Cross English Gloves For Men

Men's Tan Cape Gloves, hand sewn $1.50

Men's Tan Cape Gloves, outseams and pique stitched, $1.50

Genuine Chamois Gloves, natural shades for men $1.50

Our Own Special Glove $1.00

Genuine Cape Leather, in tan shades—outseams, worth $1.50—Special $1.00

A Sale of Men's $4.00 Low Shoes for $2.65

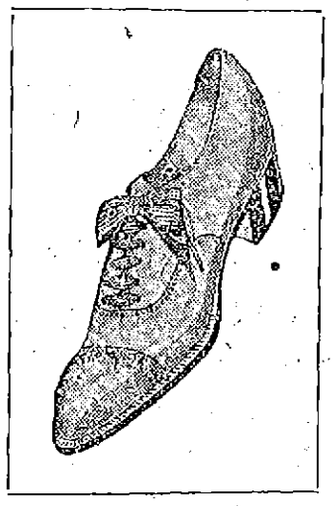

Just when you are ready for a change we give you a chance to save money. All the small lots, amounting to three hundred pairs of fine low shoes, tans, Russia leather, patent colt, gun metal—are marked from $3.50 and $4.00, to close $2.65

ODD FELLOWS

LOWELL PEOPLE VISIT BRETHREN IN NASHUA

About 75 members of Centralville lodge, I. O. O. F., of Lowell, Mass., visited Pennichuck lodge, I. O. O. F., in Odd Fellows hall, Thursday evening. They made the trip to this city in a special car and after witnessing the exemplification of the first degree and partaking of a banquet, they returned to Lowell at a late hour. In addition to the number from Lowell, there were Odd Fellows present from all over this section of the country and one was, in fact, present from Pennsylvania.

The degree staff, which exemplified the first degree included: F. L. Shattuck, O. F. Sprague, A. H. Rogers, F. E. Brown, Chester Sawyer, William N. Forsyth, Warren S. Fields, A. L. Jelley, W. T. Boyd, H. E. Roberts, H. E. Vantine, N. E. Rogers, H. E. Woodward, A. B. Wright, F. C. Wright, G. M. Bresnahan, Victor Woods, James Bunton, H. N. Bannister, H. E. Cross, W. N. Davis, L. H. Lewis, W. B. Hoitt, A. F. Barber, George Mortlock and Leslie F. Sanborn.

After the degree work those present marched to the banquet hall on the top floor, where a bounteous banquet had been prepared.—Nashua Telegraph.

MAKE SOMEBODY HAPPY

For a small amount, you can give much pleasure. "Fresh from the oven" cocoanut cakes, 7c a dozen, 50c for a box of 100. Pure cream caramels, assorted, at 29c for 40c quality. Regular 40c mixed chocolates in neat pound boxes, 29c, or a 5-pound box for $1.15. Howard, the druggist, 197 Central street. (Dispensers of the best ice cream soda in Lowell, and only 5c.)

HABEAS CORPUS

Writ Issued for 150 Laborers

HONOLULU, April 8.—A writ of habeas corpus for the 150 laborers aboard the steamer Senator and destined for the Alaskan canneries was issued in the federal court here yesterday. United States Marshal Heidfeld will attempt to serve it tomorrow. It is another move in efforts made by the local planters to prevent removal of laborers whom they have brought here at great expense.

The Senator is cruising back and forth off Pearl harbor. The entire coast is being guarded by the police and Japanese power sampans are kept under espionage. No one is allowed to leave shore for the Senator.

F. B. Craig, representing the Alaskan packers is expected to come ashore from the Senator tomorrow, being under bond to appear in court. If he comes he will be arrested.

The legislature today passed an act making it a misdemeanor to solicit laborers within 30 days of their arrival in the territory. This is designed to prevent efforts to divert immigrants who arrive here from Portugal next week on the steamer Oceic.

CLOSE OF MISSIONS

Palm Sunday and Services of Holy Week

Tomorrow will be Palm Sunday, the beginning of Holy Week, the last week of Lent and the most solemn week of the year in the church, reviewing as it does the closing incidents of the life of Christ on earth culminating in the glories of the Resurrection on Easter Day, one week hence.

In all Catholic churches tomorrow the passion will be sung at high mass while the blessing and distribution of the palms will precede the high mass.

The Holy Week services will begin on Wednesday with the service of the Tenebrae in the evening, continuing Thursday and Friday evenings while Saturday evening will be devoted to the hearing of confessions. The morning services of Holy Week will begin on Thursday morning with mass and the procession of the Blessed Sacrament ending in the opening of the repository which will be visited during the afternoon and evening. On Friday morning mass of the presanctified will be sung together with the service of kissing the cross and this service will also take place during the evening service. At 3 o'clock in the afternoon in every Catholic church the world over the stations of the cross will be made. On Saturday morning mass, the blessing of the holy oils, Easter water and Pascal candle will take place together with a procession within the church.

St. Patrick's Church

At St. Patrick's church tomorrow evening the Holy Hour service will be conducted as usual. At the 11 o'clock mass the palms will be blessed and distributed. The services of Holy week will be carried out on a grand scale, the full tenebrae service being conducted on Wednesday, Thursday and Friday evenings. The sanctuary choir of 80 voices with the regular church choir, will unite their efforts on the tenebrae services, while a double quartet will sing the lamentations. At 8 o'clock on Thursday, mass will be celebrated and there will be a procession to the repository. At the same hour on Good Friday the mass of the presanctified will be celebrated. On Easter Sunday a Passionist Father will deliver the sermon and the choir under the direction of Mr. Johnson will sing St. Cecilia's mass by Rev. J. E. Turner, O. S. C. The people of this parish are much rejoiced at the marked improvement in the health of their beloved pastor who was able to celebrate mass yesterday. It is hoped that with the arrival of warmer weather he will completely recover from the cold that has bothered him for some months past.

Catholic Lyceum

The Catholic lyceum of St. Patrick's church has decided to celebrate its 10th anniversary in May with a dinner. A committee of the lyceum has been appointed to arrange for a marathon, May 30th. Charles Flynn has been appointed floor director of the dance to be given May 2.

Immaculate Conception Mission

The mission for men conducted at the Immaculate Conception by Dominican Fathers this week will come to a close tomorrow night. The services will begin at 6.30 and will consist of instruction, recitation of rosary, sermon, papal benediction, reception into the Holy Name society and benediction of the Blessed Sacrament. Tonight Holy Hour service will be held from 7 to 8 o'clock, and it is expected that every man who made the mission will be present. It is also hoped that every man in the parish will receive communion at the 7.30 o'clock mass tomorrow, when the members of the Y. M. C. I. and the Holy Name society will receive in a body.

Rev. Fr. Ripple preached the sermon last night, his subject being, "The Leadership of Christ." It was an able and forceful discourse.

Sacred Heart Retreat

Sunday evening, April 9th, will witness the closing of a very successful retreat which has been going on at the Sacred Heart church during the past few days.

This retreat began on Wednesday evening last and despite the inclemency of the weather, the church was crowded for the opening service. All the exercises since have been faithfully attended by the men of the parish. As a test of their earnestness, the men were requested by the Very Rev. erend pastor to attend the early morning service at 5 o'clock, and as a result they responded generously, coming almost exclusively to the early mass and instruction.

On Wednesday, Thursday and Friday evenings, regular mission sermons were delivered, while the instructions of the retreat were given at the five and the eight o'clock masses on Thursday, Friday and Saturday mornings.

The sermons of the retreat were as follows: Wednesday evening, "Salvation," by Rev. J. P. Flynn, O. M. I.; Thursday evening, "Mortal Sin," by Rev. J. T. McDermott, O. M. I., and Friday evening, "The Mercy of God," by Rev. P. G. Phelan, O. M. I.

The general communion will be at the eight o'clock mass on Sunday morning. The Holy Name society will have their breakfast and literary exercises afterwards in the school hall.

The closing exercises of the retreat will take place Sunday evening at half past six. Rev. E. J. Cornell, O. M. I., will preach the sermon on "Fidelity to Divine Grace." The renewal of the baptismal vows will follow. As a large number of men have signified their intention of entering the Holy Name society, a reception will take place after the renewal of the vows. The Oblate Fathers, as a missionary order, enjoy the privilege of conferring the apostolic blessing and plenary indulgence at the closing of all their retreats and missions. This therefore will be given on Sunday evening immediately before benediction of the Most Blessed Sacrament.

Holy Hour at St. Peter's

The Holy Hour service was held at St. Peter's church last evening with a large congregation in attendance and a particularly beautiful musical program. The service was in charge of Rev. John T. O'Brien who read the prayers and announced the meditations. During the service the vested choir, under the direction of Rev. John F. Burns, sang the Miserere and the divine praises, while the boys' quartet sang "Tantum Ergo." The regular choir gave the following program:

"O Salutaris" (Weigand), Miss Mae Whiteley

Hymns—quartet—Miss Gertrude Kelcher, Miss Whiteley, Mr. James E. Donnelly and Mr. Roane.

"Green Hill Far Away" (Gounod), Mrs. M. Allen

"Pro Peccatis" from Rossini's "Stabat Mater" ..... Mr. Donnelly

Mrs. Josephine McKennedy presided at the organ.

At the conclusion of the Holy Hour service, a solemn benediction of the blessed sacrament was given with the following officers: Rev. D. J. Heffernan, celebrant; Rev. J. T. O'Brien, deacon; Rev. Fr. McGuinness, subdeacon. Rev. Dr. Kelcher and Rev. W. George Mullin assisted within the sanctuary.

THE 19th OF APRIL

Will Prove a Real "Old Home Day" for City of Lowell

The proposed celebration in this city on April 19 is attended by more correspondence than any event of its kind, perhaps, in the history of the city. Letters are pouring in to Mayor Meehan, Secretary Worthen and the board of trade. People who migrated from Lowell years ago, but who still keep in touch with the affairs of the city by taking the home papers are very much interested in the celebration and it looks as if April 19 would be somewhat of an old home day for Lowell. The following letter from Tacoma, Washington, was received by Mayor Meehan today:

Tacoma, Wash., April 1, 1911.

Hon. John F. Meehan,
Lowell, Mass.

Dear Sir:—

I see by the Lowell Sun that Lowell will celebrate the 50th anniversary of the march of the Old Sixth regiment through Baltimore, on the 19th of April. I, being a member of the New England club of Tacoma, am anxious to get some of the data of the Sixth regiment when it was called out for ninety days, also some of the officers who organized the sixteenth Mass., and some of the other regiments from the Old Sixth who enlisted for three years. I wish also to know the name of the colonel of the regiment for the ninety day call and for the three year enlistment. Also the number of the regiment that Gen. Butler was colonel of and if it was not a fact that Gov. Andrews refused to recognize General Butler as the colonel of the regiment and that he was not recognized as the colonel of his regiment until he arrived in Washington and was so recognized by Lincoln.

I wish also to know if Timothy Crowley, who protected the Stars and Stripes during the riot of Baltimore was a brother of the late Jeremiah Crowley of Lowell.

Being a native of Lowell, I wish to be able to give all the information I can to others who are interested in your proposed observance and I wish you to answer by return mail, if possible and oblige

Yours very truly,
Geo. H. Colby.

VERDICT OF SUICIDE

PHILADELPHIA, April 8.—A coroner's jury, impaneled to inquire into the death on Thursday of Craige Lippincott, president of the J. B. Lippincott Co., rendered a verdict of suicide today. The inquest was brief. Members of the family were not called as witnesses but instead their sworn depositions were read and accepted by the coroner.

UNITED STATES UNIVERSITY

WASHINGTON, April 8.—The establishment of the United States university in the national capital is provided for in a bill introduced by Senator Borah. It is proposed to furnish general training for the public service and an honorary "George Washington" scholarship in consideration of some distinguished service rendered to the nation is authorized.

REPAIRS FOR PRISONS

Governor Foss Says the Appropriation Must be Cut

Gov. Foss sent a message to the house yesterday recommending an appropriation of $6350 for repairs in the state prison, the Massachusetts reformatory and the prison camp and hospital, instead of $23,250 asked for by the prison commissioners, and provided for in bills now pending.

These are the bills which caused the fight on the floor of the house between Speaker Walker and Norman H. White and which were recommitted to the committee on prisons. The message in part says:

"The prison commissioners have asked for a special appropriation, aggregating $23,250 for new machinery in the state prison, Massachusetts reformatory and the prison camp and hospital.

"The sum of $4500 is wanted for installing a new engine at the Massachusetts reformatory.

"There are at present two engines installed, and it appears that the maximum power now required is about one-half the capacity of one of these engines. The second engine is out of balance, and if it had to run continuously would undoubtedly require repairs, but the fact is that it is used only temporarily when the other engine is shut down.

Extravagance Apparent

"The extravagance of installing a new and expensive engine under these circumstances is sufficiently apparent from the foregoing.

"At the state prison, new boilers, a boiler house and a chimney are asked for, aggregating $17,500 of expense.

"The report of the engineer shows that there are now in use two boilers which are 25 years old, and two boilers that are 17 years old. We are requested to discard all these boilers and buy new ones, on the claim that the boilers are too old to use for power. The reports of the boiler inspectors, however, have not justified such contention. We find that the oldest boilers are used for power and the newer boilers are used for heating, and it would seem reasonable to cut down the pressure on the old boilers and use them for heating, and use the newer boilers for power.

"If this is done, we shall not need to spend $17,500, but only a very small sum will be needed for re-tubing the 17-year-old boilers.

"I am willing to allow the $1250 requested for laundry machinery at the camp and $5100 for one new boiler, with setting, addition to boiler house, and for re-tubing two of the present boilers at the state prison, making a total of $6350 in place of the $23,250 requested."

BRITISH POLO TEAM COMING

LONDON, April 8.—Captain J. Hardress Lloyd and Captain Herbert Wilson sailed for New York today on the steamer Lusitania from Liverpool. The others of the British polo team, which will try to regain the international polo cup on the Meadowbrook field, will start for America soon.

EASTER LILIES

AT 10c A BLOOM

Great exhibition of Easter Lilies, Azaleas, Cyclamen, Hydrangeas, Lilacs, all colors in pots, Standard Rose Bushes in pots, Spiraea, Lilly of the Valley in pans, Hyacinths, Tulips. All our plants are imported direct. Our Easter Lilies are the best grade of Japan gigantiums, many of which are 8 and 10 blooms to the plant. This is why we can afford to sell at about one-half the usual price. All kinds of cut flowers at the usual wholesale price. Our stock is the largest in the city and consists of Roses, Carnations, Violets, Sweet Peas and Jonquils.

All who are interested in Plants and Flowers are cordially invited to visit our greenhouses at 292 Fairmount street, Sheppard's gardens.

KETTELL
THE FLORIST
350 MERRIMACK ST. Phone 1508 or 2539

Dorothy Dodd

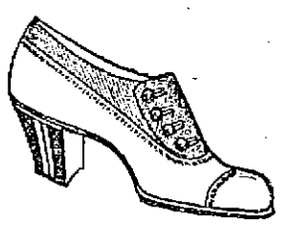

$3.50 to $5.00

NOT a single "Dorothy Dodd" shoe leaves the factory until scrutinized by a battalion of eyes. No detail too trivial to escape notice. A flaw an impossibility.

Why buy other makes you're not sure of, when the trademark—DOROTHY DODD—is an absolute guarantee of quality? You pay no more for this additional security.

F. H. PEARSON CO.
120 122 Merrimack St.

BIG RAILROAD REPAIR SHOPS

TO LOCATE NEAR

Concord River Park Annex NORTH BILLERICA

Now is the time to secure a choice lot on very easy terms and at a low price. Don't wait until it is too late, buy now while prices are low, for they will surely advance in value in a short time.

Lots $75 to $175. $5 Down, $1 Weekly. No interest, no taxes. Take any car to No. Billerica, get off at office just beyond Fordway Bridge. 5c Fare. Open Every Day, Including Sunday.

Edward T. Harrington Co. Exclusive Agents. Boston Office, 293 Washington Street

NON-SUPPORT CHARGE

Wife Said That Husband Gave Her Only $2 in a Year

Llewellyn Jones was arraigned before Judge Hadley in police court this morning on complaint charging him with drunkenness and failure to provide proper support for his wife. He pleaded guilty to being drunk and as to the complaint of neglect he said he was guilty but that there were extenuating circumstances.

Patrolman O'Keefe testified to arresting Jones in Appleton street about 7.45 o'clock last night, that the man was staggering drunk and smelled strongly of liquor. Patrolman Sheridan, who assisted in the arrest, corroborated the testimony offered by Patrolman O'Keefe and in answer to questions asked by the defendant said he had arrested Jones on three different occasions and assisted in the arrest last night.

Jones stated that on various occasions when he had been arrested he had been advised to plead guilty in order that it would not be known that he was not working, but he said that each time he had been perfectly sober.

Mrs. Jones, wife of the defendant, testified that her husband had given her but $2 in a year. She said all she wanted him to do was to support her and the children. She informed the court that her son, who is now 23 years of age, had to go to work when he was 14 years old and since that time the boy has turned over his money towards the support of the family.

"Your habits are bad," said Judge Hadley, addressing Jones. "I have known you for a number of years. Why don't you make up your mind to drop this liquor; it is time for you to make a change."

Jones made all kinds of promises to the court that he would do better in the future and Judge Hadley decided to give him another chance and gave him a suspended sentence of four months in jail on the charge of drunkenness and continued the non-support case for one month. In the meantime the defendant is expected to secure work and contribute towards the support of his family.

Neglect of His Wife

George Moses pleaded guilty to a complaint charging him with failing to provide support for his wife. He was found guilty and ordered to pay a fine of $20, the money to be given to the wife.

Drunken Offenders

Michael Riley had been on the water wagon for a long time, but while passing through Rogers street last night he met a friend and they repaired to a liquor saloon where Riley imbibed more freely than wisely with the result that he was doing a serpentine walk through the streets when he was taken in tow by a patrolman. Riley was very frank and admitted that he was much the worse for liquor when arrested, but recalled the fact that he had done good for a long time and felt that if given another chance he would demonstrate that he had will power enough to keep away from saloons. He was given instead a suspended sentence of six months.

Frank Clark was sentenced to two months in jail, Achile Lavole was fined $6. There were first offenders who were fined $2 each and four simple drunks were released before the opening of court.

John A. Lynch was given a sentence of three months in jail but he asked the court to send him to the state farm where he would have a chance to work and the request was granted.

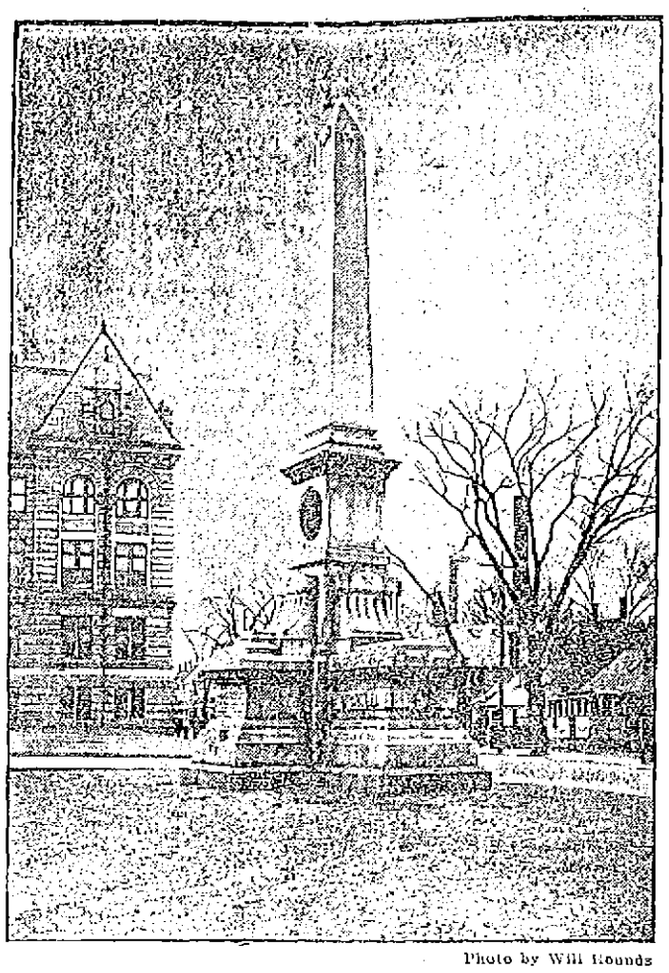

Photo by Will Rounds

THE LADD AND WHITNEY MONUMENT, WHICH WILL BE THE CENTRE OF ATTRACTION ON APRIL 19TH.

BIG CELEBRATION

Continued

bly seven divisions as follows: First, military division, including the regulars and Sixth regiment and other military companies; second, G. A. R.; third, Spanish War Veterans; Fourth, semi-military; Fifth Hibernians; Sixth, all other societies.

The committee has engaged the five local bands and as many more are expected from outside sources so that there will be plenty of music along the line of march. A remarkable feature of the parade will be the number of nationalities represented in line. The Hibernians are to turn out in such numbers as to require an entire division to themselves. The Caledonian club will represent the Scotchmen of Lowell and they will probably have a band of pipers ahead of them. The Greek military society in its now Khaki uniforms will be in line, the French societies including the prettily uniformed organizations will vie with the Hibernians in numbers, the Polish society in its gaudy helmets will go along while the Portuguese society is expected to participate.

After the parade the visiting bodies will be entertained at the Armory and at the different G. A. R. posts.

Public Patriotic Service

A public patriotic service will be held in the First Congregational church at 3 o'clock, or as soon after as is possible, while the banquet to close the day will take place in High school annex at 6 o'clock with Edward B. Peirce as toastmaster and Governor Foss, General Jones, Mayor Meehan and others as speakers.

The Military Hike

The hike of the militia teams from Boston to Lowell will also be held on April 19th and is so arranged that the finish in Lowell will not take place until after the parade has passed, so that all who desire may see both.

Day of Sports

The day also will mark the opening of the out-door sporting season. Lowell will play two games with Troy of the New York state league. The first game will be at 10 in the morning and the afternoon game will be held until the parade is over, about 3.15 o'clock. The Lowell Social and Athletic club will give a boxing show at Mathew hall in the evening to members only with Jimmie Moriarty of this city and Jeff Doherty of New Haven as the principal attraction.

ROSS-WINAN GUN

VETERANS ARE UNABLE TO LOCATE IT

The approach of the monster observance of the 50th anniversary of the march of the Old Sixth through the streets of Baltimore, which is to take place on the 19th of the present month, recalls to the minds of many of the veterans of the war as well as older residents of this city, that from time to time during the Civil war, many relics were brought back to Lowell.

Some of these relics are in the possession of the local Grand Army posts, some are owned by or have been loaned to historical societies and other associations and many individuals have choice collections. One of the most interesting relics ever brought to Lowell, however, was the Ross-Winan steam gun, and at the present time the whereabouts of this piece of ordnance is not known.

The Ross-Winan steam gun was what might be called a freak piece of artillery. It was the invention f Ross-Winan, a wealthy rebel who lived in Baltimore and who furnished both money and equipment to the southern army. He was at one time arrested for treason by General Benjamin F. Butler of this city, but for some reason or other, the matter never went to trial and he escaped punishment.

The gun was of peculiar construction with a revolving barrel and hood arrangement near the muzzle. In the rear of the gun was a steam engine which furnished power sufficient to revolve the barrel and while the barrel was whirling around with great rapidity shells were dropped into the barrel and ejected with considerable force. It was a cumbersome affair, however, and so far as can be learned never did much damage.

The members of the Old Sixth captured the gun in the vicinity of the city of Baltimore and when they were mustered out of service they were allowed to retain possession of the gun and brought it back to Lowell, where it was on exhibition for a long time.

A veteran of the war this morning told a reporter of The Sun he had not seen the gun for at least 35 years, it then being on exhibition on the old fair grounds.

The weapon may be in the possession of some person in this or some other city, or it may have been consigned to the scrap heap of some junk dealer. Many veterans are anxious to learn the whereabouts of the relic and if it is still intact it would be very appropriate to exhibit it during the observance of the 19th.

DOES THE LOCKS AND CANALS COMPANY APPRECIATE ITS DUTY IN THIS MATTER?

PRES. SULLIVAN

Defends Street Railway Merger Act

BOSTON, April 8.—An attempt is to be made on next Tuesday to reconsider in the senate the bill authorizing the purchase of the Old Colony Street Railway company by the Boston & Northern.

A motion to this effect, made by Senator Malley yesterday afternoon, was postponed until Tuesday. The bill has been passed by both branches of the legislature. It is stated Governor Foss favors a reconsideration in order that the whole situation may be gone over.

Bank Commissioner Arthur Chapin stated yesterday that he saw no reason why the legislation should prove injurious to the state so far as the clause concerning the availability of the bonds for savings banks investments is concerned. "The bill states that the stocks and bonds cannot be made savings banks securities until 1913," said he.

"I am satisfied that there is no objection so far as this provision is concerned."

Mr. Chapin made public the list of stocks and bonds of railways acquired by the Boston & Northern which have recently been made legal investments for savings banks. They are as follows:

Nanmkeag Street Railway debenture 6s, 1911; Lowell & Suburban street railway first mortgage 5s, 1911; Wakefield & Stone street railway first mortgage 5s, 1915; Gloucester, Essex & Beverly street railway first mortgage 5s, 1916; Mystic Valley street railway first mortgage 5s, 1919; Haverhill, Georgetown & Danvers street railway first mortgage 5s, 1919; Georgetown, Rowley & Ipswich street railway first mortgage 5s, 1920; Lowell, Lawrence & Haverhill street railway first mortgage 5s, 1923; People street railway first mortgage 5s, 1928.

President P. F. Sullivan of the Boston & Northern issued a statement yesterday in which he said that the bill does not seek to make a raid upon the savings banks by making the bonds of the Old Colony system legal investments for the banks.

Contractor Zoel Houle of Dracut has commenced work on a reinforced concrete cottage house for M. Goyette in Mt. Pleasant street. The building will contain nine rooms and all the modern improvements.

If you want help at home or in your business, try The Sun "Want" column

CHARITY BOARD

Will Petition the City Council

TO SAFEGUARD WATERWAYS IN LOWELL

Harry W. J. Howe Discusses Councilman Coughlin's Scheme For Prevention of drowning Accidents in Canals—Says City Should Assume Responsibility and Expense of Recovering All Bodies

At the last meeting of the board of charities it was voted to call the attention of the city council to the very urgent necessity of safeguarding the canal banks in this city and a recommendation to this effect will go to the city council next Tuesday night.

Asked what he thought of Councilman Coughlin's proposed scheme to prevent drowning accidents in the canals, as it appeared in The Sun, yesterday, Harry W. J. Howe of the board of charities, said:

"Any movement to stop or minimize the appalling loss of life in our unprotected waterways will be commended by the people of Lowell.

"Councilman Coughlin's idea of placing boats and ladders at different points along the waterways, may be a step in the right direction, but some will doubtless question the practicability of the scheme.

"It strikes me the project does not go far enough. Isn't it better to cause the canals to be properly fenced and prevent all danger than for the city to be content in appropriating money for rescue work?

"Even with boats and ladders and allowing the canals to be wide open as they now are in places will not remedy the danger or remove the mental worry and anxiety of parents having children and living in proximity to the canals or rivers flowing through our congested districts.

"With the rapid current of water flowing through our canals, it would be very difficult to manage a boat, especially by inexperienced hands who might happen to be in the vicinity where one had fallen into the water, and the person would probably succumb to a watery grave before assistance could be rendered.

"The only solution of this whole matter it seems to me, is to compel, if possible, the abutters to erect a high picket fence along the banks, making it impossible for a child to trespass too near.

"The suggestion of Mr. Coughlin relative to having the police department take charge of the recovery of the bodies is a very good one, for many times the parents or relatives are in humble circumstances and have no financial means to employ undertakers to grapple for the body of the lost one.

"Last winter, a broken-hearted, discouraged girl threw herself into the icy waters of one of our canals. A home was filled with sadness; friends and relatives mourned and neighbors tendered their sympathy and expressions of sorrow.

A prostrated father, a humble industrious, working man, a citizen of this city, cried out for help that the body of his beloved child be recovered, that it might be tenderly laid away in one of the resting places in this city, that he might be relieved of the mental anguish day and night of the thought of that lifeless body lying in the depths of a canal.

He was told that the gates could not be lifted and the water drawn off, on account of their frozen condition. That the gates were as immovable as the rock of Gibraltar and that to draw off the water from the canal was an impossibility.

"This statement was doubtless a fact, for it was made by an estimable official of the Locks and Canals company who was in a position to know, and for weeks that lifeless body remained in the bottom of the canal.

"I venture to say that if that unfortunate life had been the child of a parent with money and influence instead of a humble citizen with no money and limited influence, something would have been done to have recovered that body.

"I believe the city should assume the responsibility and expense of recovering all bodies as promptly as possible."

NEW CHAPLAIN

OF THE NINTH REGIMENT HAS BEEN APPOINTED

The Rev. M. J. O'Connor of St. Francis de Sales church, Roxbury, was yesterday appointed chaplain of the 9th infantry, M. V. M., by Archbishop O'Connell. He will succeed the Rev. James Lee of Revere, who resigned recently on account of ill health.

The Rev. Fr. O'Connor is not only well known in the "Fighting Ninth," but is a former member of the regiment and now a member of the Ninth Rgt. Veteran association. He enlisted with the regiment in 1890, and served for three years with E company.

INDEPENDENCE DAY

Will be Observed in the Greek Colony Tomorrow

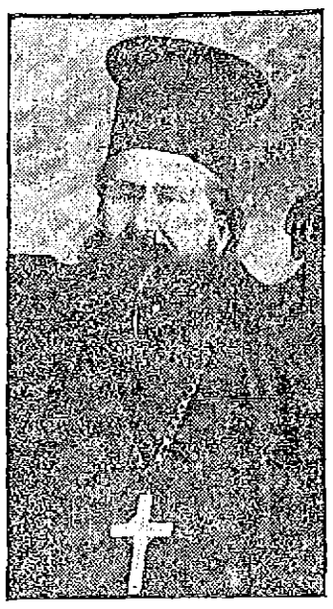

REV. C. H. DEMETRY, Greek Pastor.

HARRY HOUPIS

General Feasting Tonight and Special Religious and Patriotic Services Tomorrow — Greek Bootblacks Want the Stands Closed on Sunday

The entire Greek colony is in gala attire today in honor of the 90th anniversary of Greek independence, which dates back to March 16, 1821, according to the Greek calendar, or April 8 in our calendar. Along Market and its adjacent side streets the Greek flag and Old Glory are gaily waving in the spring breezes while the store fronts are hidden behind the attractive Greek colors of blue and white.

The Greeks have decided not to have a parade tomorrow but will have special services in the Greek church tomorrow morning followed by a patriotic meeting in the school hall. Dr. G. Gatsopoulos will deliver a patriotic address and a choir of 200 children, boys and girls, all dressed in the national colors of blue and white, will give a program of patriotic songs. The church service will be in charge of Rev. Fr. Demetry, pastor of the church, while President Harry Houpis of the local Greek community will preside over the patriotic exercises. There will be open house and feasting in the colony tonight.

Want Sunday Closing

A movement has been started among the Greeks of this city to have the boot-blacking establishments closed on Sunday. There are 150 Greek boys employed as bootblacks on Sunday mornings when in the opinion of their elders they should be at church. With this movement in view Rev. Fr. Demetry recently joined the Church Federation, it is said, and he was a much surprised man when his name was connected with a movement of the Law and Order league, relative to the granting of licenses in the Greek colony.

GIRL KICKED BY HORSE

NORTH ADAMS, April 8.—Injuries inflicted by a vicious horse may cause the death of Miss Mabel Wheeler, a 15-year-old girl of Monroe, a Hoosac mountain town, who is in a critical condition at the North Adams hospital. The girl ventured into a stable at Monroe yesterday and was attacked by a horse, which kicked her and trampled upon her with its fore feet. Miss Wheeler was placed in a wagon last night and brought ten miles down the mountain to this city. Before she lost consciousness at a point about a mile from North Adams she expressed the opinion that she could not live.

GUILTY OF MURDER

BOSTON, April 8.—Guilty but insane is in substance the finding of the Suffolk county grand jury in the case of Ellen J. Ahearn, otherwise called Herron, who was charged with murder, growing out of the death of Mary Moulton on March 23.

The crime occurred in the South End. According to the police the Ahearn woman beat the Moulton woman on the head with a coal shovel until the head and face of the victim were battered into an unrecognizable mass. The Ahearn woman has been an inmate of insane asylums.

Refrigerators

In a few weeks you will have to use a refrigerator to keep your food supply fresh and wholesome. You should always try and get the best at lowest prices. Letourneau, the furniture dealer, has just received a large shipment of the best and most economical refrigerators ever seen in this city. Be sure and examine before you purchase elsewhere. We also have a large and complete line of Ranges and Household furniture at the lowest prices.

Letourneau's Furniture Store

151-161 MOODY STREET.

Picturesque Costumes For Easter Weddings

COSTUMES FOR THE SPRINGTIME BRIDE.

WITH the advent of Easter, one of the traditional wedding times, the question of bridal finery presents itself importantly on the sartorial carpet. Most of the April brides by this time, of course, have their plans well laid, and the essentials like lingerie, negligee and little house gowns, which may be made up almost any time, are well under way, the frocks, evening gowns, hats and wraps having been left until the last minute when styles should be definitely settled.

The most important item of the whole trousseau, of course, is the wedding gown, with its exquisitely dainty and beautiful accessories in the way of lace petticoat, silken stockings and slippers, filmy veil, orange blossoms and all the rest, so fraught with beautiful significance to the bride, so hopelessly costly to contemplate for the girl whose trousseau allowance is limited.

Most brides to be will sacrifice almost anything else in the supply of new clothes in order to have this one wonderful costume, the possession of woman for one brief hour of one day in her whole life. No matter how insignificant a woman is at other times, in this one hour she is the supreme and central figure in her little world, and it seems fitting that her garb should express the importance and beauty of this wonderful hour.

This year's wedding gowns all tend to the slightly higher waist line which is being favored by Paris just now in accord with the first empire costume effects. These empire lines are especially beautiful with the long, flowing skirt lines of the conventional wedding gown and help to give dignity and grace to the wearer. A very beautiful first empire wedding gown by a French couturiere is illustrated, this gown having just been sent over for an early spring bridal. The material is white satin charmeuse, a very thin, soft and clinging satin fabric which is of such rich quality that in spite of its light weight it falls into most luxurious folds. The bodice is gracefully draped and, as the photograph shows, is rather high, the long plain skirt sweeping into a heavy train. White venise applique trims the bodice, and the sleeves are a most graceful combination of draped satin and allover mechlin lace.

The plain tulle veil is always in good taste and is really more youthful looking than the veil loaded down with old lace. A very pretty and novel idea is a tulle veil gracefully draped from a bewitching little cap of venise lace, which is laid across the top of the head and extends down in little tabs almost to the ears at either side. From this little cap, which, by the way, is surrounded by a tiny wreath of orange blossoms, the folds of tulle flow downward in lovely folds to the extreme edge of the train.

Of course the size of the bride's trousseau will depend entirely upon how and where she is to spend her honeymoon. If there is to be a long season of travel, smart coat and skirt costumes and pretty dinner gowns will be about all that she will need. If housekeeping is to be set up in a little town her costumes will necessarily be much simpler than if a gay summer in a fashionable watering place is to be the plan.

The costume in which the bride leaves her father's home for the first stages of her wedding trip is popularly supposed to be a traveling suit, but few brides would care to wear the dainty costume designed for this auspicious occasion on a dusty railroad train. The going away gown is usually a delectable costume, which later on does duty as an afternoon calling gown. One of the fashionable brides of this spring will start on her honeymoon in a suit of fancy white mohair with a black hairline strip, which is illustrated. A tie of cyclamen colored satin gives a color touch to the costume.

Of course a lingerie frock is essential, and the one shown is a rather elaborate model for garden party wear and shows the peasant blouse. Entre deux of batiste and val lace insertions ornament the skirt.

CATHERINE TALBOT.

HOMEMADE TRAVELING CASES

THE problem of packing one's belongings for traveling is one that is continually with us, and to only too many of us it is a practically insoluble difficulty. The "born" packers are few and far between, and most of us know the despairing feeling that comes when on a visit we unpack our box or bags and find everything in a hopeless muddle, blouses crushed out of all freshness and odds and ends shaken out of the corners wherein we so carefully stowed them to meet in confusion in the middle. But this state of things can be to a very great extent prevented, and homemade bags and cases for different articles will be found of enormous assistance in this respect. To begin with blouses, a case for these is quite easily manufactured, and in it starched shirts and soft chiffon and lace blouses all may travel safely without any fear of crushing or creasing on the way. The first necessity is two large sheets of fairly stiff cardboard; twenty-six inches long by twenty inches wide will be found a useful size, but if a suit case or portmanteau is often taken upon journeys it should be of such measurements as will just comfortably fit inside. Divide one of the sheets down the middle and cover the three pieces neatly with thin silk, chintz or even muslin. Cut a long strip of the material, say four inches wide, and gather it on to the large sheet all round the edge. Sew the other two pieces on to it, one each side, and arrange ribbons so that the free sides tie together down the middle, and you will have a compact and useful case, which will hold several blouses with ease. The top may be embroidered with a spray of flowers or a monogram, and if the case is intended for a present a good idea is to work the word "Blouses" in fancy lettering right across from corner to corner.

Another exceptionally useful article for traveling is a sponge bag, and the ordinary bag bought at a store can be immensely improved upon by the homemade article. Get a sheet of thin waterproof material measuring, say, 8 by 20 inches and lay it on an exactly similar piece of other material. Fold them over longways to the depth of eight inches from the bottom, stitch firmly up both sides and bind all round with ribbon. This can be done both easily and quickly by machine and is then certain to be quite strong. Sew a couple of patent fasteners near the edge by which to fasten the flap down. Then out of the waterproof and material cut two pieces, one seven inches long and two inches wide and the other five inches long and three inches wide. Stitch these firmly down, the narrow one across the bottom and the wider at the top, and they will make a couple of pockets to hold the toothbrush and a piece of soap.

This kind of sponge bag will be found singularly useful, as it keeps all the washing things together and yet can be packed away into a very small space. The outside material may be silk, chintz or even a colored print, and the ribbon for binding should match the pattern.

A third thing that is almost indispensable when traveling is a jewel case, and for the girl who wants to take a brooch or two and a few rings a neat little folding case will come in very handy and may easily be manufactured at home. The outside should be of fairly stout material, velvet, cloth or thick silk being suitable. Cut a piece twelve inches long and six inches wide and line it either with silk interlined with flannel or else, if possible, with a piece of wash leather, binding the edge all the way round with ribbon. Stitch lining and material together right across twice, dividing the case into three, each division being four inches wide. Along one sew a flap of the leather into which brooches can be pinned, on the next sew a strip of leather stitched into little pockets one and a half inches square for rings, and in the third division make a pocket 8 by 3 inches to hold a necklace, pendant or even a couple of bracelets. To the edge of the case in the middle sew a piece of the ribbon which will tie round when it is folded in three.

Of White Broadcloth, Black Satin and Applique.

VERY smart indeed is the spring dress of white broadcloth which is shown in the picture. It is well adapted for wear on dressy occasions. The trimmings are black satin and applique, a smart feature being the band of the satin at the side of the skirt. The skirt itself is made on the new sectional lines, the panels being marked by buttons. The collar effect is also new and effective. The hat which is worn with this dress is one of the late high crowned shapes trimmed with flowers.

HABIT.

Right habit is like the thread on which we string precious pearls. The thread is perhaps of no great value, but if it be broken the pearls are lost.

China With Odd Handles Is the Collector's Latest Fad

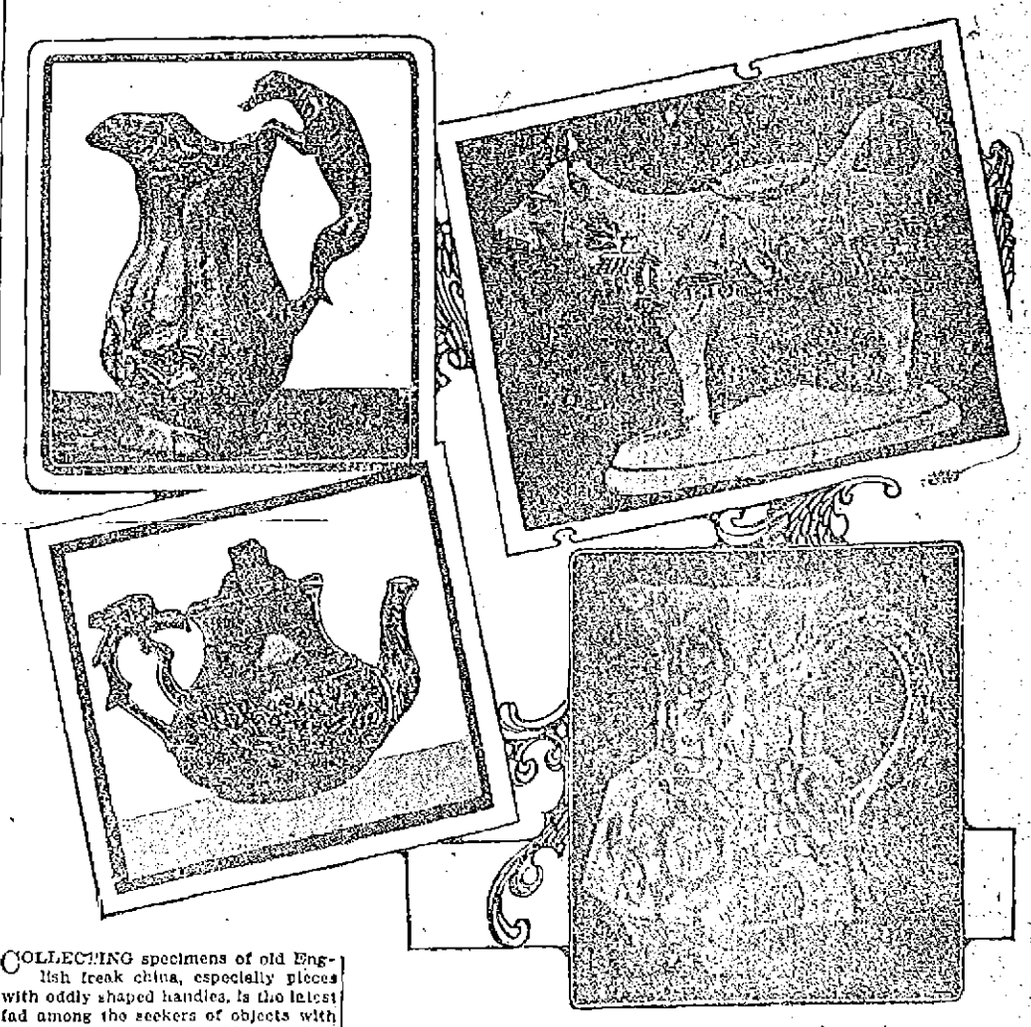

COLLECTING specimens of old English freak china, especially pieces with oddly shaped handles, is the latest fad among the seekers of objects with little intrinsic value, but highly priced because they are rare and the objects of desire. The handles shown give really queer testimony to the workings of the potters' minds. Some of them are quaint, and all of them are interesting as showing the lengths to which the artistic mind will go in the search for novelty. The specimens shown are a brown earthenware teapot with an eagle for a handle, a Swansea cream jug shaped like a cow, the tail forming the handle; an ironstone ware piece with a reptilian handle and a brown jug picked up by means of a hound. In the case of the cream jug there is a broad humor in the form. It was meant to create mirth at the tea table, and to us now it comes as a quaint specimen of bygone days and reposes in the china cabinet as a treasured possession. But in spite of these Swansea and Staffordshire cream jugs, the latter, by the way, being cruder and lacking the fine body and glaze, the model for the potter was an earlier silver one. Collectors of old silver will do well to note this particular form of cream jug, as it is much prized.

It must be remembered that the handle is to the potter something of a vexed question. He has to study the utilitarian properties of his creation and at the same time to impart as much ornament as possible. It is the handle of his frail vessel that gets soonest broken, and, bearing in mind this axiom, the finest forms of ceramic art keep the handle well in subjection. A noteworthy example to the contrary is the jug with the hound handle. The hound leaping over the brim of the sporting jug, intended for beer, is a mistake. Its projecting points soon came into conflict with a hard world.

Of course the more original the potter was the further he departed from accepted traditions of his craft. The teapot with a graceful handle embodying the bird with outstretched wings is almost an actual replica of a silver model.

Queen Anne Window With Curtains

ALTHOUGH the idea of using black in domestic decoration may seem odd to persons of conservative taste, the color—or absence of color, as we were taught in school—has had considerable vogue recently. The picture

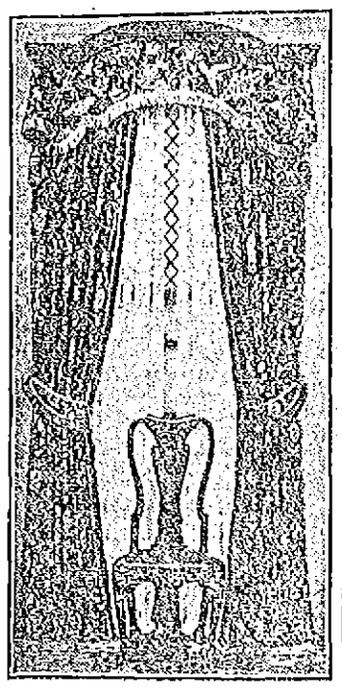

shows a window adorned in Queen Anne style, the curtains having a black background with colored flowers profusely scattered on it. Printed linen and cotton fabrics, such as is this Queen Anne, have met with favor in England. A conventional Italian design is printed on black. Oyster gray leafage relieved by brilliantly colored humming birds and butterflies is also printed with a black ground, and there are many others. If you have some "William and Mary" furniture use for your hangings a reproduced Flanders tapestry—bluish gray leafage with bright brown and wine colored tulips. There is a new clematis design, the flowers being either wine colored or mauve and the foliage gray. An original treatment in which gray foliage is used in an "all overish" manner is of hazel, the nuts being madder brown.

FOOTWEAR.

In regard to footwear, the taste for checked gaiters is growing in some circles, as is also the popularity of large silk bows of a color to match the belt or the trimming of the corsage or some prominent article of adornment. Royal blue, old green or violet ribbon adds a note of elegance to our patent black leather shoes. There is no denying that at this moment the two items of the feminine toilet which offer the most charming opportunities for coquetry are the shoes and stockings. According to our whim or our taste, they may either match the dress or contrast vividly with it. We see violet velvet shoes with red or blue dresses and green shoes and stockings with blue, black or gray dresses. And the variety of stockings is sensational. They are very long and lavishly embroidered or openworked. Fine arabesques run around in an intricate pattern or flowers grow up an openwork trellis. Pansy colored stockings bloom forth with tiny roses, and golden buttercups are sprinkled over a navy blue ground, of violets are scattered on skin colored stockings. And fanciful colors are not sufficient. Not only are our eyes to be charmed, but also our ears, for it appears that some women go about with tiny tinkling bells attached to their suspenders, which give forth vague and mysterious sounds. This harmless amusement rather reminds us of our pet cats, around the neck of which we pass a bell so that we may know where they are when they move about.

IS FORTY THE "DESIRABLE AGE?"

THE courage of women is advancing in the matter of ages. To the modern woman the famous defense of the "girl of thirty" must appear a very absurd piece of history. Yet we cannot forget that there was a time when it seemed necessary to go to very considerable trouble in order to establish beyond a doubt the attractions of the thirties. Going back not many years earlier we find that the same false impressions existed as to the desirability of even lesser ages. An authority on this subject has recently recalled the gloomy and unappreciative period of the eternal feminine when the girl of twenty was considered slightly passe and the girl of twenty-five a "hopeless old maid." Sad revelations as to the girl of thirty are happily spared us, while we are left to conclude that the "woman of forty" bid herself and her failure in life in impenetrable solitude.

Yet, strangely enough, this is becoming the day of the woman of forty. Already she is in almost undisputed possession of all that is most desirable. Forty is not only desirable, but advantageous. It is an age to be looked forward to, to be reached with the fullest promise of enjoyment and to be retained longer than any other age which depends upon a determination not to grow older.

There is a whole philosophy concerning the pleasure and profit of being forty. It is the age of broad sympathies and of fewest regrets. At forty almost all that has gone before may be recaptured. Women who have dropped into the calm habit of letting time lead them can take a foremost place when the call of the forties moves them to new activity. Of all the desirable ages which have been standardized there seems little question that the age of forty will be acclaimed the most coveted.

Let us only hope that this is the last word upon age and desirability. It must be confessed that the grounds for this wish are not substantial. Hitherto the desirable ages for women have shown a tendency to creep forward at intervals. The desirable age of fifty would leave us nothing but the reflection that, after all, it is most desirable to be a centenarian, if one can acquire the art.

The Secret of Daintiness.

There are some girls who, without being actually good looking, always contrive to look nice. You know, perhaps, that they have but a small dress allowance, yet in spite of this fact they look well every time you happen to see them, whereas other girls with more money at their command often look shabby and frumpish.

What is the dainty girl's secret? Nothing more than that she is careful. She has a place for everything, and she keeps to it.

Her veils, ribbons, gloves, etc., do not fight for supremacy in one terrible looking drawer and finally emerge in a crumpled and torn condition to form part of her attire, looking as if they had been either bought secondhand or had been rescued from the family rag bag.

No; all the articles are put away with the utmost care, being brushed or dusted first, if necessary, or mended if a stitch in them should chance to be needed.

TO MAKE A BRAN BATH.

Bran baths are frequently of service in rough states of the skin. Place a closely tied cotton bag holding a small teacupful of bran in a quart of boiling water. Keep it hot for half an hour. Then add the water to four gallons of hot water and squeeze the bag dry.

A WINNING TEAM

That's What Lowell is to Have This Season

JAMES J. GRAY,
Manager.

E. R. ANDERSON,
First Baseman.

Manager Gray Declares That He Will Get a Winning Bunch at All Costs and that Indications Look Good Just Now

Up to 48 hours ago matters were dull and uninteresting at the headquarters of the Lowell baseball club in the Hildreth building but since the warm rays of the sun found their way through the windows of Manager Gray's office there has been a revival of interest and at all times is there something doing. As yet of course none of the players has put in an appearance but on Monday the vanguard is expected. Meanwhile a bunch of local ball players find it interesting to visit the office daily and talk over the situation, always ready for a try-out or a recommendation to some other manager.

While a reporter of The Sun was in the office yesterday Manager Gray blew in and in response to the stereotyped question: "What kind of a team are you going to have?" said in reply:

"Listen. Forty times a day I am held up by friends telling me the same old song: 'If you get a winning team you'll make a barrel of money for Lowell will support a winner.'. One would think that I didn't know this fact and hadn't been throwing away money in an effort to get a winning team. Experience is a great thing in baseball as in everyday life and with what experience I have had since taking this team I feel confident that the public of Lowell will not have any kick coming on the calibre of the team that I will provide for them this season. It stands to reason that I am not in the business for my health and I not only want to get back the money that others and myself have invested but I want to make a profit. Last year I listened to the siren voices of far away friends who meant well, but who weren't judges of baseball players and I wasted a small fortune importing players who couldn't play ball well enough to make a grammar school team. I was the loser but I got the experience. This year I'm from Missouri and they've got to show me. I have corraled some 58 ball players with less expense than it cost me to get half that number last year. If I can't get a team right off the reel to suit me I'll can the outfit and get more and I'll get them before the season is under way.

Therefore you may bank on it that Lowell will have a team which if it doesn't pull off the pennant will be so near it as to make the leaders think they have been in a fight. Everything looks bright and all we need is early good weather so that all may get a fair try-out before we get down to the serious business of the season."

New First Bagger

Fred Tenney of the Boston Nationals but of last year's Lowells, has so strongly recommended a young player named E. R. Anderson of Winthrop to play first base that Manager Gray has signed him up. Anderson has played fine ball semi-professionally and looks good to the critics.

BOXING GOSSIP

The Armory A. A. of Boston has arranged another double windup for their show, which takes place next Wednesday evening. Mickey McIntire of Sydney, N. S., has been secured to meet Jack Dorman of New York in the first twelve round bout, and Buck Crouse of Pittsburg, who made such a decided hit on his first appearance in this city, when he knocked out Frank Perion in five rounds, will appear in the final twelve round bout with Ted Nelson, the welterweight champion of Australia.

Nelson has defeated such men as Mike Glover, Young Loughrey and Billy West, and is the kind of boxer who will make Crouse extend himself to the limit to score a win.

A six round bout between Eddie Carr of South Boston and Jack Ladbury of England; and a six round bout between Frankie Moloney of Boston and Mike Conroy of South Boston will also be held.

The sports are highly enthusiastic over the opening meeting of the Lowell Social and Athletic club, that is those who became members in time to see the opening meeting and the success of the new club seems assured. They may anticipate no trouble as long as they adhere as strictly to the law as they did at the opening meeting when money couldn't buy a ticket unless the applicant was a regularly elected member. The quarters of the club could not be improved upon as far as entrances and exits and an opportunity to see the show are concerned, while if all programs are as interesting as that of the opening meeting there will be no kick coming. Referee Costello has just one thing to bear in mind and that is that the men should not be called upon to break until one of them has both hands tied up. Calling "break" before the men clinch destroys all opportunity for infighting which in the opinion of many experts in the boxing game is the prettiest part of a game, certainly the most scientific. The cleverer the boxer the more infighting he does. A man like Jimmie Gardner would be lost with a referee who called for a break every time he'd bore in.

Joe Thomas attributes his failure to show better with Bill McKinnon to the fact that he trained without a boxer of his weight or skill to put on the gloves with him. All he had was a couple of featherweights and hence he did not let himself out while training for McKinnon. Since that eventful night he has secured the services of a couple of husky boxers and promises to redeem himself against Tommy Sullivan at Lawrence next week.

DIAMOND NOTES

There were six bidders for the refreshment privileges at Spalding park and when the bids were opened yesterday afternoon it was found that Messrs. Buckley and Wellor were the highest bidders and they were awarded the contract. Mr. Buckley immediately sublet the tonic privilege to Boyle Bros. and the three B's, Boyle Brothers' Beverages will once more tickle our palates and keep us from choking to death during the hot summer afternoons. Boyle Bros.' Beverages have done more to promote the cause of temperance than hundreds of prosaic sermons on the cause. The Boyle Bros. have succeeded in making non-alcoholic beverages so attractive that many prefer them to the stronger article. Their refined sweet cider, carbonated, and their Gloria, both of their own formula are two of the most popular temperance beverages in New England. They also have the agency for Goodale's Dandelion tonic and Hire's Root Beer, and all these and a host of other flavors will be served ice cold at Spalding park this season.

The Crimson A. C. baseball team has organized for the season and would like to arrange a game with any 16-year-old team in the city. Send all challenges to John Cox, P. O. Box 1231.

CLEVELAND'S STAR TWIRLER'S CAREER MAY BE AT AN END

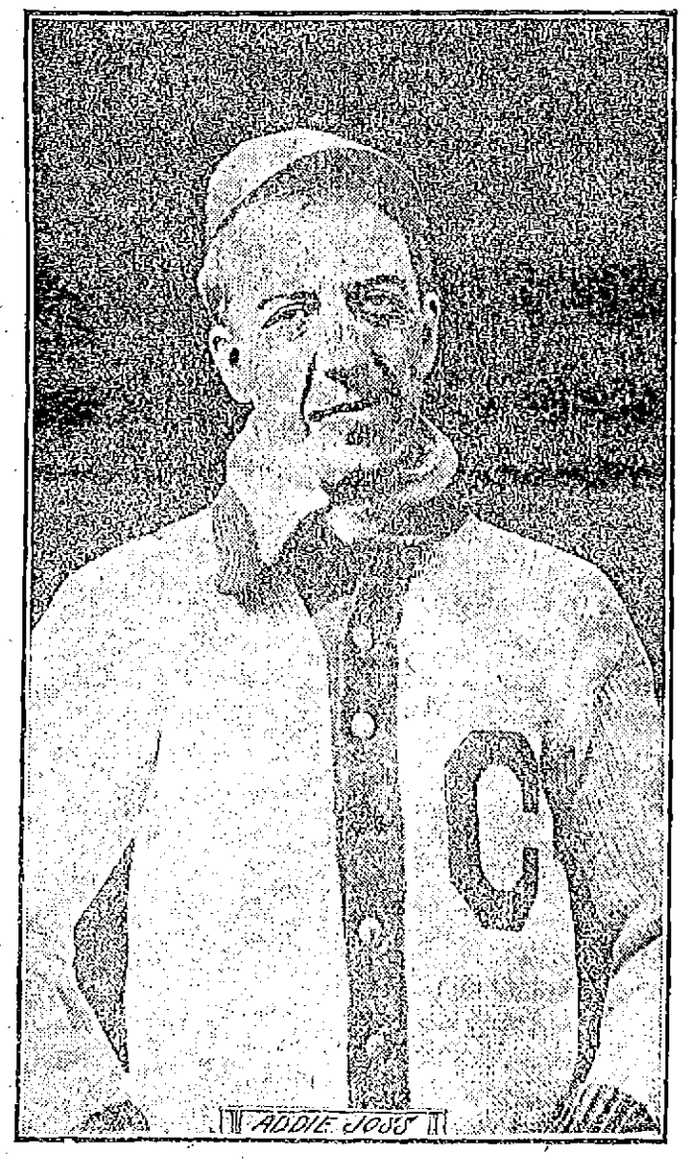

CLEVELAND, April 8.—It is the opinion of the experts here that Addie Joss, the star pitcher of the Naps, has reached the end of his baseball career. Last August Joss threw his arm and was forced to quit. He figured that a long rest would restore it to its normal condition. This spring the lanky flinger appeared to be in good shape and thought his arm was as good as ever. After twirling a game in Chattanooga, Tenn., recently Joss collapsed. He is now at his home in Toledo, where he will rest up for a long time in hope that his unfortunate affliction might be remedied. Few of the Cleveland players believe that the great Addie has any chance whatever to regain his past form. Every time he throws the effort causes him intense pain. The Naps will miss Joss greatly this season.

FIRMNESS OF SHIP'S OFFICERS PREVENTS PANIC IN STEERAGE OF STEAMSHIP PRINZESS IRENE

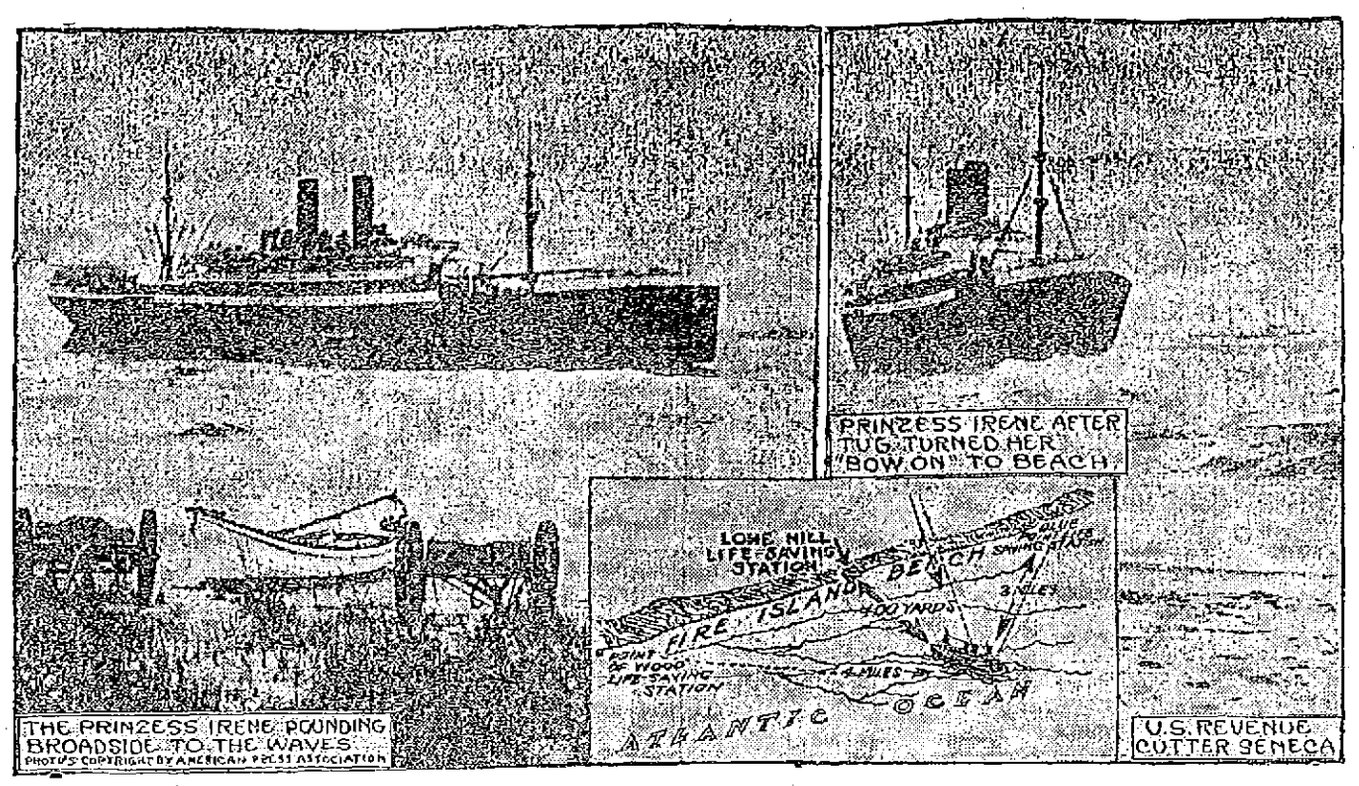

THE PRINZESS IRENE POUNDING BROADSIDE TO THE WAVES
PHOTOS COPYRIGHT BY AMERICAN PRESS ASSOCIATION

NEW YORK, April 8.—With spray from waves breaking over her decks and superstructure, a thirty mile wind rocking her, the North German Lloyd liner Prinzess Irene is hard aground on the dangerous sand bar off Lone Hill, near the eastern end of Fire Island, N. Y. Six ocean going tugs have been straining at their hawsers to drag her into deep water. The United States revenue cutter Seneca laid by to render aid if necessary. Captain Baker, in charge of the Lone Hill life saving station, spent a day on the Irene and at night went ashore in a small boat. He said: "I do not believe there is any danger of the Irene breaking up—in fact, I am certain she can stand the strain. There is no danger as far as I can judge to any one on board unless the wind blows a gale from the southeast or east." The work of taking off the passengers began Friday morning. The excellent discipline among the ship's crew and the firmness of the officers prevented panic in the steerage, where hundreds of excitable Italians and Greeks grew restless under restraint.

THE EDDY CASE

Another Motion Filed by the Defendants

CONCORD, N. H., April 8.—Still another thread was woven into the tangled web of litigation over the estate of Mrs. Mary Baker Eddy late yesterday. This was in the form of a motion filed in the superior court for Merrimack county by counsel for Henry M. Baker of Bow, executor of Mrs. Eddy's estate, and others against whom Mrs. Eddy's son, George W. Glover of Lead, S. D., has brought suit in this court in an attempt to prevent the distribution of the residuary estate valued at about $2,000,000, to the First Church of Christ, Scientist, of Boston. The motion is that the plaintiff's amendment, filed March 25 last, to the original bill in equity, be expunged. This amendment declared that Mrs. Eddy was unduly prejudiced against her son by members of the Christian Science church and influenced to leave her property to the church.

In their motion yesterday the defendants declare that this amendment "is wholly scandalous and impertinent, and they accordingly move that the same be expunged from the records of this court." The motion renews the demurrer, plea and answer filed on Feb. 4 last, to the original bill and continues:

"Without waiving the foregoing, but expressly relying thereon, the defendants say:

"By the Christian Science method of healing, no drugs are employed or surgical operations performed.

"The plaintiff personally and three of his counsel, including the counsel who represented him in the family settlement negotiations of 1907 and 1909, received full notice on August 21, 1907, of Mrs. Eddy's testamentary purpose to devote a large portion of her estate to the promotion of the religion of Christian Science as taught by her."

The motion concludes:

"As to all averments of fact in the plaintiff's said amendment which are not admitted or denied herein or in the defendants' said demurrer, plea and answer of Feb. 4, the defendants, without admitting the same, but praying leave to make further answer, should any of the same become material, say that the same are irrelevant, scandalous and impertinent, and that no answer thereto is required of them."

SUNDAY CLOSING

At the Post Office Begins Tomorrow

The Sunday closing of the postoffice will begin tomorrow and with a few exceptions practically every department in the office will be shut down.

The general delivery window will be open between the hours of 12 and 1 o'clock at noon to accommodate the travelling public and those patrons of the postoffice who call for urgent personal mail. The carrier's delivery window will not be open at any time during the day. The mails will be received and despatched as usual and distributed to the boxes. People who desire their mail regularly on Sundays will have to rent boxes even though their mail is delivered by carriers on the other days of the week.

The stamp window will not be open at any time during the day.

Any patron desiring an important personal communication to him on Sunday will be accommodated on payment of the prescribed fee for special delivery service.

LAMSON LEAGUE

Perfections Won From the Rapids

After the first string the Perfections of the Lamson league captured the second and third strings from the Lamson Rapids in a game played on the alleys last night. The scores were rather low, E. Dyer's triple of 277 being the highest tally in the game.

The Brownies won two points from the Hustlers in a game in the East Merrimack street league series last night. The Brownies lost the first string by the narrow margin of one pin, but the margins in the second and third strings were very wide and the Brownies won with comparative ease. Buckley of the winning team, with a single of 124 and a triple of 298, was the high roller of the evening. The scores:

LAMSON LEAGUE

Perfections

	1	2	3	T'l
Page	86	86	86	258
Duff	87	83	88	258
Laranger	78	110	78	266
Knowles	87	93	88	268
E. Dyer	93	87	97	277
Totals	431	459	437	1327

Lamson Rapids

J. Dyer	90	73	76	239
Spellane	76	88	91	255
Cunningham	84	86	95	265
Maguire	92	74	80	246
McDonald	97	91	77	265
Totals	439	412	422	1273

EAST MERRIMACK LEAGUE

Brownies

	1	2	3	T'l
McManus	95	105	87	285
McKenna	89	85	91	265
Buckley	92	124	82	298
B. Martin	99	89	98	286
J. Martin	90	93	112	295
Totals	465	497	470	1432

Hustlers

Kilpatrick	93	86	93	272
E. Shea	100	81	94	275
McDougall	81	88	91	263
W. King	93	83	80	256
Coleman	96	117	84	297
Totals	463	455	442	1363

GIRL IS MISSING

Was Claimant to the Baldwin Estate

BOSTON, April 8.—Beatrice Anita Turnbull, the Brookline girl who is one of the claimants of the vast estate of E. J. (Lucky) Baldwin of California, was reported missing to the Brookline police last night by her father, Dr. William D. Turnbull of 221 Harvard street. She is 18 years old and of dark complexion. She wore a brown hat and brown suit.

As far as known, no trace of the missing girl was found by the Brookline police last night, although every effort was made to locate her. The police were decidedly reticent about the case, and it is not known what opinion her father, who reported her missing at 9 o'clock, gave to the authorities.

At her home her father did everything possible to keep the matter quiet. He said, after considerable hesitancy, that it was all a mistake and that his daughter had returned home early in the evening.

This statement the Brookline police would not comment on, but it was learned late last night that as far as the police knew the girl had not been located and no word had come to them from her father that she had returned.

SIGNAL CORPS

ORDERED TO REPORT AT THE MANEUVERS CAMP

SAN ANTONIO, Texas, April 8.—The signal corps company stationed at Fort Huachuca, Ariz. yesterday was ordered to report at the maneuvers camp. When the company arrives all the signal corps in the United States will be on duty here. The division will be reviewed again tomorrow and the cavalry will be included. This will be the second review of a complete division of regular soldiers since the Civil war. At the review last Saturday the cavalry was not included.

BRUTAL ROBBERY

Two Men Were Placed Under Arrest

BOSTON, April 8.—Electricity won over "shanks' mare" in a race at Atlantic yesterday afternoon, in which a Squantum car and three men who, it is charged, brutally robbed Miss Lulu Dean of Braintree, figured.

As a result John F. Geary, 24, and John W. Maby, 24, of Atlantic, are locked up in Quincy. The third man escaped after a struggle, leaving his hat in the hands of the would-be captor.

Miss Dean arrived in Atlantic yesterday afternoon, according to her story, with the intention of purchasing real estate. She left the train and asked the advice of three young men who were hanging about the station.

"You've come to the right parties. We've got the very thing you want," they told her.

So she boarded an electric car with them and started for Squantum. When they reached Hucklins avenue the men signaled the conductor to stop. Miss Dean left the car with them. All four started down Hucklins avenue.

When they had walked down some distance the men set upon Miss Dean, took her pocketbook with $4.50 in it, almost tore her finger off in a vain attempt to get a diamond ring, and then threw her over a wall and started across the marshes.

Motorman Thomas Marr had seen all this. He drove his car into Neponset with all possible speed and notified Patrolman Lyman Clark, who captured the men under arrest at the Neponset railroad station.

PRESIDENT TAFT

SEES HIS FIRST BALL GAME OF YEAR

WASHINGTON, April 8.—President Taft saw his first ball game of the season yesterday. The president went out for a walk late today with Secretary Hilles and Maj. Butt. Coming back to the White House from Potomac park, the party passed through the White House ellipse, where two amateur teams were limbering up. The president stod through nearly an inning watching the game.

Few of the "rooters" knew him, but he looked just as happy as when he occupied a box down in front of the Washington grand stand, watching the Nationals play.

LOWELL PASTOR

Conducted Service at M. E. Conference

CAMBRIDGE, April 8.—Christian Science and women's millinery were criticised yesterday by Bishop Neely of New Orleans who is presiding at the annual session of the New England Methodist Episcopal conference at the Harvard street church in this city. Bishop Neely's remarks came in the course of the bishop's customary morning address after the devotional service conducted by the Rev. J. T. Carlyon of Lowell was ended.

In referring to Christian Science, Bishop Neely said:

"Christian Science is two per cent philosophy, three per cent religion, and 95 per cent humbug." The bishop then criticised scathingly the big hats worn by some of the women who attended church. Those hats, he said, should not be tolerated, for they obstruct the view of the people behind and interfere with the church service. At the forenoon business session five young clergymen were admitted to the conference.

CARRIER EGAN

HAS RETURNED FROM A TRIP TO CALIFORNIA

Letter Carrier Joseph F. Egan has returned home after a very pleasant vacation of two months spent in California. He speaks very interestingly of the grandeur of that section of the country and says that there is every opportunity for a young man who is willing to work to make good there. He is loud in his praise of the scenery and the climate of California.

While visiting San Diego, in southern part of California, he ran across an old friend, John Breen, a former letter carrier. Mr. Breen is working on a newspaper and his two daughters are teaching school in that city.

BENEDICT EXPEDITION WILL PROVE OF GREAT VALUE

NEW YORK, April 8.—The expedition of Commodore E. C. Benedict, the prominent financier, to explore the upper reaches of the Amazon river, now en route to South America on the steam yacht Virginia, promises to be of great value to geographers and to the scientific world, as well as to people interested in the commercial development of the vast stretches of territory penetrated by the great waterway. Much of the wide expanse about the upper waters of the Amazon has been explored only on its edges, and the new information expected to be gathered by the Benedict expedition will thus be particularly valuable. Commodore Benedict, long an enthusiastic yachtsman, is accompanied by nine friends and associates, including Colgate Hoyt and H. H. Howells. Mr. Howells connected with Commodore Benedict's business staff, is a resident of Upper Montclair, N. J. The arrows in the cut point to Commodore Benedict (sitting) and Mr. Howells, standing at his back.

AT ST. PETER'S

Holy Name at Communion Tomorrow

Following out a time-honored custom, the Holy Name society of St. Peter's church will attend holy communion in a body tomorrow, it being the quarterly event of the society. The fact that the day comes within the prescribed time for the Easter duty, will no doubt contribute very largely to the attendance, and a record breaking crowd will no doubt be present. The members will attend the 8 o'clock mass, marching from the fair hall, headed by Pres. Richard Lyons and Marshal Wm. J. Gargan. The Holy Name choir under the direction of Mr. James E. Donnelly will assist at the service. After mass the society will proceed to Lincoln hall, where breakfast will be served by a corps of ladies under the supervision of Mrs. Katherine McQuade. In connection with the breakfast, Vice-Pres. James Cook, a most energetic worker, has prepared an entertainment program embracing Lowell's leading talent. Mr. Cook has for years devoted his time toward the entertainment side of the society, and he has met with great success in his efforts. Pres. Richard Lyons, the society's efficient head, will preside over the exercises and the program will be as follows:

Piano solo, Miss Marietta G. Gormley. Festival orchestra—Miss Grace McEvoy, cornetist; Ethel Sharrow, violinist; Jeannette Gilmore, pianist; Bessie Finnegan, drums. Cornet solo, selected—Miss Grace McEvoy. Violin solo, selected—Miss Ethel Sharrow. Song, selected—Mary Deignan. Song, Anna Shea. Song, selected—Margaret McDonough. Song, selected—Miss Lilla Shea. Reading, selected—Miss Ruth A. Kirby. Violin solo—Sylvester Killorn. Song, selected—Miss Catherine Mullen. Song, selected—M. C. Austin Carey. Clarinet solo—Miss Mary E. Carroll. Song, selected—Miss May E. Whiteley.

The Paragon quartet, which scored such a hit at the last breakfast will also assist in the program. Its members are Messrs. James Lyons, Andrew Doyle, Fred Lindsay and Robert Lindsay. Last evening Secretary Bernard D. Ward had received a large number of replies as a result of the double postal cards issued by Rev. Fr. Burns, which gives assurance of a splendid attendance.

DEATH REPORT

With Causes Assigned for Past Week

Report of deaths for the week ending April 8, 1911:

March
30——— Larry, 12 hours, prem. birth.
31—Hugh Smith, 35, pulm. tuber.
Helen M. Milton, 1 mo., pneumonia.
Joseph Larkin, 3 hours, atelectasis.
John Bobka, 28, heart disease.

April
1—Maria Higgins, 73, cer. hem.
Nellie E. Quinn, 22, endocarditis.
2—Theresa M. Mosher, 64, diabetes mellitus.
Katherine Anderer, 60, pneumonia.
Isabella F. Morrison, 30, puerperal eclampsia.
Lucia Mallie, 2, enteritis.
Marie B. Masse, 3 days, umbilical hemorrhage.
Mary Yeadon, 19, ac. nephritis.
Karl Wilkins, 17, suicide.
3—James Keegan, 40, suicide.
Marie D. Beaumier, 3 mos., bronchitis.
John Donohoe, 65, phthisis.
4—Margaret Mitchell, 62, pneumonia.
Catherine Driscoll, 46, abdominal neoplasm.
Alvin J. Stewart, 12, pneumonia.
Luther A. French, 66, heart disease.
5—Lionel Morin, 2 mos., cong. debility.
Helen Kinna, 63, nephritis.
Bridget Kerwin, 67, cer. apoplexy.
6—Josephine Cote, 70, cardiac asthma.
Aphrodite Moschovites, 9 mos., inanition.
7—George Robert, 4 days, gastro enteritis.
Charles Lynch, 67, apoplexy.
Stephen Flynn, City Clerk.

JOSEPH CHRISTO

TO ENTER THE BOSTON MARATHON RACE

Joseph Christo, the Marathon runner of this city, has begun his annual training to prepare for the Boston Marathon to be held in Boston on the 19th of April.

Christo has been in several Marathon runs throughout the state and has a good record for long distant runs. He expects to start training tomorrow and his daily runs will be on the South common.

REV. FR. HARKINS

HAS BEEN SERIOUSLY ILL DURING THE PAST WEEK

Rev. Fr. Harkins, pastor of St. Margaret's church, has been confined to his bed since last Sunday as a result of serious illness following an operation for appendicitis performed some time ago. His condition is reported somewhat improved today. He is attended by Dr. O'Donnell of Billerica, his brother-in-law, and by Dr. Mahony of Pine street. Both physicians are of the opinion that Fr. Harkins is now on the road to recovery. He is attended by a trained nurse and is receiving the best treatment possible.

MARRIAGE INTENTIONS

The following marriage intentions have been registered at the city clerk's office since the last were published:

April 8—Peter Francis Byron, 40, carrier, Peabody, Mass., and Kate Theresa Scanlon, 40, operative, 345 Worthen street. Thomas Hilton (divorced) 65, corduroy cutter, 139 Colburn street, and Mary A. Gould, widowed, nee Barnes, 49, housework, 7 Canton street.

William A. J. Sawyer, 26, weaver, 28 O'Connell street, and Elizabeth G. Barry, 22, operative, Quincy, Mass.

Arthur Ayotte, 22, operative, 24 Cooledge street, and Leila Schenk, 23, operative, 615 Merrimack street.

George M. Pistany, 26 theatrical manager, 372 Merrimack street and Helen M. Houston, 19, at home, 256 Elm street.

DROPPED DEAD

LONDON, April 8.—Geo. Prentice Butler, a New York financier, dropped dead of heart disease at his hotel here last night.

Accompanied by his wife and daughter, Mr. Butler arrived in this city from Egypt last evening. He died immediately after reaching the hotel. He was 47 years of age.

You Read These Advertisements

OTHERS WILL READ YOURS

POULTRY AND EGGS

50c PER SETTING—Thompson Reds, the kind that win; Scott's Columbian Wyandottes, fit to win any competition, 75c setting. Bob Scott, 102 Epping st., Wigginville.

10 SINGLE COMB WHITE LEGHORN COCKERELS for sale. Bob Scott, 102 Epping st., Wigginville.

STOVE REPAIRS

STOVE REPAIRS
We carry in stock and furnish linings, grates, covers, centers, water fronts, etc., for all kinds of stoves and ranges. QUINN FURNITURE CO., 100-102 Middlesex st.

TEACHERS

DANCING
Private or class lessons, afternoons or evenings. MRS. WELLS' Academy, 168 Merrimack street.

TYPEWRITERS

Typewriter Exchange
251 Market Street
We have a number of SECOND HAND TYPEWRITERS that have the regular keyboard and will do as good work as the latest model. Price $15.
ROYAL $40
UNDERWOOD, No. 4 and No. 5. $45
Telephone 1341-2.

DRESS PLAITING

DRESS PLAITING, all widths up to 48 inches. Buttons covered to match. Buttonholes made on machine. Button Shop, 258 Merrimack st. M. J. Henry Prop.

MEDICAL

FREE TO THE SICK

It matters not the name of the disease you are suffering with, how many Physicians or ordinary Specialists you have taken treatment with, do not be discouraged, Dr. Temple's treatment will cure you.

All Blood, Nerve and Rectal Diseases. Acute and Chronic Blood Diseases of Men and Women, Hydrocele, Varicocele, Stricture, Prostatitis, Piles, Fistula, Fissures, Ulcers, and all Rectal Diseases Without the Use of the Knife. Diseases of the Stomach, Liver, Kidneys, Bladder, Bowels, Rectum, Diseases of the Eye, Ear, Nose, Throat.

Terms are always made to suit the convenience of anyone applying for treatment, and very reasonable charges. Do not treat elsewhere until you have investigated his methods and terms. Office, 97 Central street, Mansur Block.

Hours: Wednesday, 2 to 4, 7 to 8; Sundays, 10 to 12. Other days by appointment only.

Consultation, Examination, Advice, Free.

Second-Hand Building Material
Lumber, doors, windows and stone. Buildings now being torn down and going fast. BURTON H. WIGGIN, 160 Market st.

CANDY For Easter

We have just received a choice assortment of fancy box candies, in new and handsome packages, designed especially for the Easter season.

Our line comprises all the popular kinds—Apollo, Russell's, Fons', Quality, Adam's, Tidbits, Samoset, Lowney's, Schrafft's, Johnson's, and many others.

We are selling more and more candy every week, due to the deliciousness and freshness of our candy offerings.

F. J. Campbell
REGISTERED PHARMACIST
(2 Stores), Tower's Cor. Drug Store, and 535 Dutton st., cor. Fletcher

HORSE CLIPPING
Why spend $10 worth of time taking the old hair off your horse this spring when you can get it done by power for $1.50? We get them and return them. Tel. 1488-1, 448 Stevens st.

ROOMS PAPERED FOR..... $2.00
We furnish the wall paper and border to match and send first class paper hanger to hang the same for $2 per room. Free samples of wall paper on request. Painting in all its branches and whitewashing.

BAKER The New Racket
803 Middlesex St. 610 Merrimack St.
Telephone 1972-4.

J. H. Rogers Optician
Now located at
7 Merrimack St.
Over Transfer Station. Eyes examined. Glasses made and repaired. All work guaranteed. Lowest prices.

MAX GOLDSTEIN
Dealer in wall papers at very lowest prices, also paper hanging, whitewashing, painting. Estimates given on large or small jobs. We will paper rooms for $2. We furnish the wall paper. All work guaranteed.
THE NEW PAINT STORE
155 Chelmsford Street Tel. 1897-1

TAYLOR ROOFING CO.
Office at 521 Middlesex street. Any orders left at the above place will be promptly attended to. Shingling and gravel roofing a specialty. All work warranted. Telephone No. 532-1.
Shop and residence, 140 Humphrey st. Telephone 931-13.

F. W. Cragin & Co.
MANUFACTURERS OF
Cabinet Work of All Kinds to Order
Stores and offices fitted up. Wood turning, jobbing and repairing. Old furniture repaired and finished, new furniture made to order.
40 Fletcher Street Telephone
LOWELL, MASS.

HELP WANTED

HOUSE GIRL wanted; an experienced Swede girl, for general housework, in family of two. References required. Apply at The Sun Office.

MEN WANTED, aged 18 to 35, for firemen, $100 monthly, and brakemen, $80, on railroads in Lowell vicinity. Experience unnecessary; no strike. Positions guaranteed competent men. Promotion. Railroad employing headquarters—over 400 men sent to positions monthly. State age; send stamp. Railway Association, Dept. 55, 227 Monroe st., Brooklyn, N. Y.

FIRST CLASS POSITION open for a man with experience in finishing departments of a bleachery or dye works. Must not be over 40 years and must have thorough knowledge of white merchandise, for either the underwear, jobbing or white goods trades. Address Box F. S. M., Sun Office, giving full statement of experience.

BRANCH MANAGERS wanted for mail order business at your own home. Male or female. No canvassing. Mail the ten catalogues and make from $1 to $20. One young married couple made over $100 in two months. You can do the same. We furnish everything. Outfit, ten catalogues, full particulars, etc., for 10 cents in stamps to pay postage, etc. Address The Ybrad Co., 436 Cortlandt Bldg., New York City.

AGENTS—Sell 6 months' guaranteed hosiery; also guaranteed silks. Manufacturer to wearer. Large commissions. Not sold in stores. Free information. Lenox Works, 5 W. 31st st., N. Y.

MAN WANTED, around 50, to look after our business in unoccupied territory. Special inducement, permanent. C. R. Burr & Co., Nurserymen, Manchester, Conn.

ALL ROUND GIRL wanted for a boarding house. Apply 111 Westford st.

GIRL WANTED to assist in general housework. Apply 167 Howard st.

AGENTS WANTED—Can make $5 to $25 per day selling our automobile specialty. Write for full particulars today. Reed Supply Co., Box 3553, Boston, Mass.

AN EDGE TRIMMER wanted on men's and boys' shoes. Apply C. J. O'Keefe & Co., 367 River st., Haverhill, Mass.

WOMAN WANTED to work on men's garments. Apply at 97 Central st.

GIRL WANTED, to work on pants. Apply at once. M. Marks Co., Tailors, 40 Central st.

CASHIER WANTED at 84 Middlesex st., Lowell. Room 4.

EXPERIENCED AND CAPABLE TABLE GIRL wanted. Apply at once at 8 Dutton st.

MAN WANTED with a little capital, as partner in new and second hand furniture business; experience not necessary; good business for right party. Address A. A., Sun Office.

ALL ROUND BLACKSMITH wanted. Apply 792 Pleasant st., Dracut.

LADY OR GIRL wanted, each town, good pay spare time, copy names for advertisers, cash weekly. Stamp for particulars. Am. Adv. Bureau, Sanbornville, N. H.

MEN WANTED to learn the automobile business; road driving and repairing. Send stamp for particulars. New England Auto School, 509 Tremont st., Boston.

ABLE BODIED MEN wanted for the U. S. Marine Corps, between the ages of 19 and 35. Must be native born or have first papers. Monthly pay $15 to $60. Additional compensation possible. Food, clothing, quarters and medical attention free. After 30 years' service can retire with 75 per cent of pay and allowances. Service on board ship and ashore in all parts of the world. Apply at U. S. Marine Corps Recruiting Office, Room 15, Hunels Bldg., Lowell, Mass.

WOMAN WANTED for general housework, at once. Call on Hilton, Pike's farmhouse. Take Reading car to Wamesit.

BIG OPPORTUNITY—The Holdaway "Buttonsewer" fits all sewing machines. Sews hooks, eyes and buttons on all materials twenty times quicker than old method. Entirely new—patented—so useful it sells like bread in a famine. We want representatives everywhere—men (and women) of right timber for district managers and solicitors. If you are qualified, write quick, giving experience and reference. Knapp & Dewar, 649 Old South Bldg., Boston, Mass.

GOVERNMENT positions explained free. Write Herrick's Institute, Fall River, Mass.

GOVERNMENT EMPLOYES wanted. Send postal for Lowell examination schedule. Franklin Institute, Dept. 141-E., Rochester, N. Y.

ABLE BODIED UNMARRIED MEN wanted for U. S. army; between ages of 18 and 35; citizens of United States, of good character and temperate habits, who can speak, read and write the English language. For information apply to Recruiting Officer, 159 Middlesex st., Lowell, Mass.

COAT MAKERS WANTED
J. F. McNamara
24 RUNELS BUILDING

Man Wanted
Capable of taking care of small farm; also a housekeeper. Apply with references to D. T. S., Sun Office.

WOMEN CANVASSERS WANTED AT ONCE
We pay a salary of $15 per week to experienced canvassers. Work to start not later than April 10th, at Manchester, N. H. Good proposition backed by a house of national reputation. Steady employment to right people. French and English speaking canvassers preferred. Apply at once by letter to Frank J. Blaus, Care Daniels Cornell Co., 385 Elm st., Manchester, N. H.

SPRING RESORTS

HOTEL OSTEND
Whole Block Boardwalk Front
ATLANTIC CITY, N. J.
Capacity 500. Select location. Special inviting moderate rates. Hot and Cold Sea Water Baths. Booklet and Calendar. D. P. RAMTER.

ATLANTIC CITY OFFICIAL GUIDE
96 pages, 225 illustrations. All attractions and the leading hotels described, with rates, 25c; map free. Send 2c. stamp for mailing free copy. A. C. FITZGERALD, NATION BUREAU, Box 895, Atlantic City, N. J.

PONCE DE LEON
Virginia ave., second house from beach and steel pier. Elevator to street level. New management. Cuisine first class. $10 up weekly. Booklet. V. A. Austin.

MISCELLANEOUS

SAFETY RAZOR BLADES of all kinds sharpened; Gillette's a specialty; 2½c each. Harry Gonzales, The Cutler, 128 Gorham st. Tel. 952-2.

DRINK GLORIA for health. Sold everywhere.

MOTHERS—Bent's destroyer kills lice on children, and all insects; cures dandruff and itching scalp; prevents falling hair; harmless. 25c only at Falls & Burkinshaw's, 418 Middlesex st.

MONEY TO LOAN

MONEY FOR SALARIED PEOPLE—Women keeping house and others, advanced them without security, easy payments, cheapest rates, don't worry or annoy friends about money, keep your credit good by paying as you agree. I will furnish you money to do it. D. H. Tolman, Room 48, 45 Merrimack st.

PRIVATE PARTY will loan money on furniture, pianos, etc., at lowest rates. All dealings strictly confidential. Address P., Sun Office.

$5 THE $10
EQUITABLE LOAN
$15 CO. $25

Mill Operatives, Clerks, Mechanics and Housekeepers may borrow money. Loaned without security. No waits, no investigations or red tape. Business strictly confidential. Two private offices, most liberal terms of any company in Lowell. Payable in small weekly payments.

Offices 37 Hildreth Bldg., up one flight, at head of stairs. Tel. 1888.

OPEN EVERY EVENING
45 Merrimack St.

$10 Loans
AND UPWARD
—TO—
Housekeepers—Workingmen—and Salaried Employees

You will find the AMERICAN a surprisingly different institution from the ordinary loan company you hear or read about. Confidential dealings, quick service, courteous employes, bright, cheerful offices, considerate treatment, rates you can afford to pay, make us different. If you have never borrowed, or if your experience with other companies has not been entirely satisfactory, please call on us.

Let us explain the AMERICAN system. It will please you.

Call, Write or 'Phone 2434.

Open from 8 a. m. to 6.30 p. m. Monday, Friday, Saturday 9 p. m.

American Loan Co.
Room 10, Hildreth Bldg.
45 MERRIMACK ST.

WHY
Borrow money and pay high rates of interest when you can get any reasonable amount from a reliable company at
ONE PER CENT.
per month on Pianos, Furniture, etc.
LOANS
made on day of application. Quick service and confidential methods.
If not convenient to call, write or 'phone, and we will have our representative call on you.
Merrimack Loan Co.
Room 3, 81 Merrimack St. or 17 John Street
Hours: 8 a. m. to 6 p. m.; Monday and Saturday until 9 p. m.

SITUATIONS WANTED

CHAUFFEUR would like a position with private family; does repairs. Write or call at 43 Swan ave., off Wilder st.

FIRST CLASS LAUNDRESS wants work Mondays and Tuesdays, large families preferred. Address E. B., Sun Office.

TWO PAINTERS would like work. Drop postal to W. B. S. Sanders, 483 Central st.

LEGAL NOTICES

COMMONWEALTH OF MASSACHUSETTS. Middlesex, ss. Probate Court. To the heirs-at-law, next of kin and all other persons interested in the estate of Christopher Baron, late of Lowell, in said County, deceased.

Whereas, a certain instrument purporting to be the last will and testament of said deceased has been presented to said Court, for Probate, by Charles C. Baron and William F. Hills, who pray that letters testamentary may be issued to them, the executors therein named, without giving a surety on their official bond.

You are hereby cited to appear at a Probate Court, to be held at Cambridge, in said County of Middlesex, on the eleventh day of April, A. D. 1911, at nine o'clock in the forenoon, to show cause, if any you have, why the same should not be granted.

And said petitioners are hereby directed to give public notice thereof, by publishing this citation once in each week, for three successive weeks, in The Lowell Sun, a newspaper published in Lowell, the last publication to be one day, at least, before said Court, and by mailing post-paid, or delivering a copy of this citation to all known persons interested in the estate, seven days at least before said Court.

Witness, Charles J. McIntire, Esquire, First Judge of said Court, this thirtieth day of March, in the year one thousand nine hundred and eleven.
W. E. ROGERS, Register.

COMMONWEALTH OF MASSACHUSETTS. Middlesex, ss. Probate Court. To the heirs-at-law, next of kin, creditors, and all other persons interested in the estate of Luther A. French, late of Lowell, in said County, deceased, intestate.

Whereas a petition has been presented to said Court to grant a letter of administration on the estate of said deceased to James J. Kerwin, of Lowell, in said County, or to some other suitable person.

You are hereby cited to appear at a Probate Court to be held at Lowell, in said County of Middlesex, on the eighteenth day of April, A. D. 1911, at nine o'clock in the forenoon, to show cause, if any you have, why the same should not be granted.

And the petitioner is hereby directed to give public notice thereof, by publishing this citation once in each week, for three successive weeks, in The Lowell Sun, a newspaper published in Lowell, the last publication to be one day at least before said Court, and by mailing post-paid a copy of this citation to the next of kin of said deceased seven days at least before said Court.

Witness, Charles J. McIntire, Esquire, First Judge of said Court, this sixth day of April, in the year one thousand nine hundred and eleven.
W. E. ROGERS, Register.

SPECIAL NOTICES

ROOMS PAPERED, $1.00 up; rooms painted, $1.25; whitewashing, 25c. All work guaranteed. Address F. Benard, 52 Middlesex st.

ALL KINDS OF MILLINERY WORK done at 138 B st. E. Bibeault.

CASH PAID for second hand furniture of all kinds; large or small lots. Send postal or call. T. P. Muldoon, 506 Central st.

ROOMS PAPERED for $1.50 up, including wall paper; also whitewashing, painting and plastering. J. J. Hayden & Sons, 23 Cedy st.

MRS. BATTLES, nurse; special training for confinement cases; terms reasonable. Write and will call. 2 Jewett ave. Tel. 2085-2.

LACE CURTAINS LAUNDERED—First class work guaranteed. Address Mrs. L. B. Follows, 4 Grove st., city.

NEW SHIPMENT of choice dairy butter for sale, just like mother used to make. You should try our own eggs and bacon. Pike's, 528 Middlesex st.

LACE CURTAINS LAUNDERED at 10 cents a pair. Mrs. M. Grimset, 43 Hasting st.

DOG COLLARS sold and stamped. Badges made to order; razors honed and concaved. Harry Gonzales, The Cutler, 128 Gorham st. Tel. 952-2.

WILLOW PLUMES—Don't throw your old ostrich feathers away; have them made into willow plumes for Easter, at 38 Shedd st., Centralville. A. E. Spellman.

TAKE A COURSE of scalp treatment at A. F. Webber's, 94 Merrimack st., rooms 1 and 2.

HORSE CLIPPING by power while you wait. $2.00. 100 Willie st.

LIMBURG CO., chimney experts. Chimneys swept and repaired. Residence 1128 Bridge st. Tel. 915.

THE SUN IN BOSTON—The Sun is on sale every day at both news stands of the Union station in Boston. Don't forget this when taking your train for Lowell.

WANTED

14 FOOT WALL CASE wanted; glass doors. Call 128 Gorham st. Tel. 952-2.

WOMAN AND CHILD wanted to board; a good home. Apply 276 Adams street.

WASHING, ironing or house cleaning wanted by the day or hour. Inquire 163 Cushing st.

NICE COTTAGE or two-tenement house wanted in some good place. Give location and price for cash. Box 795, Lowell post office.

LODGING HOUSES and stores wanted. Price must be low. Cash customers waiting. L. D. Maynard, Room 46, 22 Central st.

FURNITURE WANTED, large or small lots, larger the better; will pay cash and as much as it is worth to sell again. G. P. Prentiss, 356 Bridge st. Tel. 126.

WANTED—The public to call at W. T. Griffin's, 189 Appleton st., for a load of our spruce edgings, just the wood for spring. Try a chaldron of nice coke, just right for this weather; also cont of all sizes, mill kindlings; slab and hard wood. Telephone 663.

MONEY TO LOAN MONEY TO LOAN

QUICK LOANS
$5. TO $50.
In Amounts To Suit Your Wants.
IF IN NEED, CALL AND SEE US.
MONEY TO LOAN
TERMS THE EASIEST. RATES THE LOWEST.
Payments weekly or monthly, to suit your convenience.
WE WILL GIVE A WRITTEN STATEMENT
showing the exact cost of the loan and allowing you a rebate if paid before contract time.
OPEN 8 A. M. AND EVENINGS
HOUSEHOLD LOAN CO., BROKERS.
Wyman's Exchange, cor. Merrimack and Central Sts.
Telephone Connections. Open Evenings.

TO LET

FLAT OF 5 ROOMS and bath, to let; in first class condition. Apply to 18 Schafer st.

HOUSE OF 9 ROOMS, steam heat, fine barn, two stalls, plenty of carriage room and 6000 feet of land for sale. Inquire 83 Canton st., after 6 p. m. Tel. 474-4.

FURNISHED FRONT SUITE to let, suitable for light housekeeping; steam heat, gas range. Apply 5 Stackpole st.

FLAT OF 6 ROOMS to let, 900 Gorham st.; set tubs and bath; rent reasonable. Apply 192 South st.

HOUSE OF 8 ROOMS to let; hot and cold water with bath. Inquire 83 Canton st., after 6 p. m. Tel. 474-4.

5-ROOM FLAT to let; upstairs, at 98 Concord st.; rent $8. Apply Hogan Bros., downstairs.

NEAT HOUSEKEEPERS will appreciate high standard of paint and paper in my bright, clean 4-room tenements, next to open, grass and garden, very airy and pleasant, downstairs or up, see them anyway. George E. Brown, 79 Chestnut st.

FLAT OF 8 ROOMS to let; pantry, bath; all modern conveniences. Apply 372 High st. Tel. 1740.

FURNISHED ROOMS to let in private family. Apply 74 Bowers st.

MODERN FLAT of 6 rooms, to let; bath and pantry. The Bellevue, 137 Stackpole st. C. A. Roberts. Tel. 1013-1

FLAT OF 8 ROOMS—Modern improvements, Gorham st., cor. Livingston st.

FLAT OF 5 ROOMS to let with hot and cold water, bath, gas; also 5-room tenement with gas. Apply 32 Franklin st., upper bell.

LARGE FURNISHED ROOM to let in private family; gas and bath, $1.50 a week. 247 Gorham st., ring top bell on left.

TENEMENT OF 4 ROOMS with improvements, to let, at 28 North st. Apply at 33 North st.

ROOMS TO LET; very pleasant and neatly furnished; steam heat, bath, gas, good board. Apply 322 East Merrimack st.

GOOD FERTILE FARM to let, with use of barn. Inquire evenings or Sundays at 824 Rogers st.

TENEMENT OF 8 ROOMS to let at 147 Mammoth road, with all modern conveniences. Apply at 145 Mammoth road.

4-ROOM TENEMENTS to let; exceptionally clean and bright; splendid air; next to open field. Come quick or you'll lose them. Geo. E. Brown, 79 Chestnut st.

COTTAGE to let at 1088 Bridge st., with hot and cold water, furnace heat, set tubs. Inquire 1128 Bridge st.

8-ROOM FLAT to let; steam heated; hot and cold water, set tubs; off Broadway, on Walker st. Inquire 37 Hildreth Bldg. Tel. 1888.

TENEMENT OF 6 ROOMS to let on Fletcher st. G. D. Kimball, 97 Central st.

FRONT ROOM with bath, to let, at $3. Apply 124 Appleton st.

VERY FINE 6-ROOM TENEMENT to let; bath, pantry, heat, large yard, shade, fruit, excellent condition, good neighborhood, near Westford st., 15 minutes to P. O. Another dandy, next door, 157 Smith st. M. J. Sharkey, 22 Central st., room 25. Tel. 2687.

JOE FLYNN has one 7-room tenement at 148 Cushing st.; one 4-room flat on Elm st. $1.50 per week. All new.

UP-TO-DATE TENEMENT to let, 19 Lombard st., 7 rooms, bath and pantry, hot water. Inquire 38 Second ave.

FURNISHED ROOMS to let; steam heat and bath; also rooms for light housekeeping at 75 E. Merrimack st.

HOUSE AND BARN to let or for sale; cottage of 10 rooms, gas, water, furnace heat in the house, also barn, hen house and a piece of land, at 202 Pleasant st., Navy Yard; three minutes from the Lakeview car line; easy payments.

TENEMENT to let at 78 Varney st., with 7 rooms and bath. Keys at 141 Mt. Vernon st.

MODERN 7-ROOM TENEMENT to let; steam heated; at 84 Rolfe st. Inquire at Tobin's Printory, Associate Bldg.

NEW MODERN FLAT to let on Carter st.; rent $15. Inquire 937 Gorham st.

MODERN FLATS to let in good locality; 6-room flat, also some smaller ones. All have hot water, set tubs, open plumbing, large bath room and pantry. Apply F. W. Barrows, 646 Gorham st. Tel. 2579.

6-ROOM FLAT to let, modernly improved, at 179 Stackpole st., near Alder st. Rent $15 a month. Apply 354 High st. Tel. 1151-2.

STORAGE FOR FURNITURE
Separate rooms $1 per month for regular $2 two-horse load. The driest and cleanest place for storage in Lowell. Telephone connection. O. F. Prentiss, 356 Bridge st.

The Parkview
One furnished and one unfurnished room to let; steam heated.
181 E. Merrimack St.

Offices For Rent
Three splendid offices to let in the NEW HARRINGTON BUILDING, 52 CENTRAL STREET. Rent low. Inquire at the office of THE LOWELL SUN.

LEGISLATIVE HEARINGS

COMMONWEALTH OF MASSACHUSETTS. State House, Boston, April 6, 1911. The Committee on Water Supply will give a hearing to parties interested in S. 416, petition of Buzzell King, Chairman of Selectmen, and others of the town of Tewksbury, for the incorporation of the Tewksbury Water Company, at room No. 418, State House, on Tuesday, April 11, at 10.30 a. m. Arthur L. Nason, Chairman. Charles R. O'Connell, Clerk of the Committee.

LOST AND FOUND

BLACK HAND BAG containing sum of money lost Tuesday night, probably on car, between Arlington Heights and Lowell. Finder please return or notify Mrs. J. Garvey, North Chelmsford, and receive reward.

LADY'S RING found near South common. Owner can have by proving property at Miss Maguire's, 182 South street.

If you want help at home or in your business, try The Sun "Want" column

FOR SALE

THE FURNISHINGS of a 6-room flat for sale, including carpets, oil cloths, linoleum, almost new, in first class condition, neat and clean; also Edison phonograph and 100 records; will sell cheap, object for selling, leaving city. Address A. B. C., Sun Office.

CANARY BIRDS for sale; also cages. Inquire 69 Epping st., Wigginville.

COLLECTION OF PHOTOS of famous actors and actresses for sale; some very rare, Booth, Barrett, Warren, Nelson and others, also foreign photos, 10c to 50c. J. N. Ames. Take Reading car to Wilmington postoffice.

CHICKENS—Start right, baby chicks 3 to 10 days old, 15 to 20 cents each. At stock. Orders received now for May delivery. 1358 Varnum ave. Tel. 2982.

FURNISHINGS OF A 7-ROOM FLAT for sale; furniture in good condition. Write T. F. F., Sun Office.

SQUARE PIANO, 7 octaves, in fine rosewood case, for sale; $15; has been carefully used and is in good condition; stool included. Address S., Sun Office.

DINING TABLE, eight feet in length and six chairs for sale. This set will be sacrificed for $7 if taken at once. Call evenings, 48 Brookside st., off Varnum ave.

HOUSE RAISED IRISH LARKS for sale. 82 Willie st.

CANARY BIRDS for sale, males and females. 102 Cross st.

GREENALL'S HOME REMEDY for rheumatism is selling like bread in a famine. Partner wanted. Trial box 10 cents. 9 Pihl st.

NEW AND SECOND HAND AUTOMOBILES for sale, quality the best, prices the lowest. H. C. Fuller, 320 Middlesex st. Phone 513-2.

GROCERY AND CONFECTIONERY STORE for sale, located at 445 Broadway. Doing good business. Will sell at bargain. Owner leaving city.

HORSES FOR SALE, from 800 to 1400 pounds. A. B. Humphrey, 557 Gorham st. Tel. 513-1.

FOR SALE
One Rockaway, Sawyer make, in very fine condition. Two sets of good harness, used with Rockaway. Three riding saddles and bridles. Examine and get prices at 505 Westford st., cor. Stevens st.

REAL ESTATE FOR SALE

STOP PAYING RENT—Own this fine two apartment house. You have already paid for a fine house. You have made your landlord rich. Start for yourself. Start today, tomorrow may never come. $300 or more down will buy this fine house. Balance same as rent. Situated on one of the best corners, with large baths, up and downstairs, cemented cellar, furnace heat; all open plumbing; French bath, wash basin in bath, set tubs, gas and electric lights. Each your own side of the house. No connection whatever. All hardwood floors on first floor. It will pay you to drop everything else, and see this fine house for yourself. The money you have paid for rent would buy this house. Throw your rent receipts away and start today. If you cannot call send me a postal. It will bring my carriage to your door and I will gladly show you this fine house at any time. S. Lagasse, 731 Lakeview ave., or 369 Hildreth st. Telephone connection.

AT A GREAT BARGAIN—5-room cottage, new and modern improvements and 1000 feet of land, for sale. In best of repair, off Lakeview ave., near Fred st. Can be bought for $100 or more down, and balance will be accepted as rent to the amount of $10 a month. If interested address F. S. L., Sun Office.

HOUSE FOR SALE with 10 rooms, containing 2947.21 sq. feet of land, 68 Willie st., near the common and Broadway. Apply to John Mandicus, 440 Market st., Lowell, Mass.

HOUSE WITH 6 ROOMS for sale, containing 2546 sq. feet of land, 62 Willie st., near Broadway and Common. Apply to John Mandicus, 440 Market st., Lowell, Mass.

CHEAP HOMES—Small amount down, easy 6-room cottage, Centralville, only $1100; 6-room corner cottage, near Bleachery, $1100; 3 ten. block near Tannery, big bargain; 7-room cottage near Central st., only $850; St. Margaret's parish, dandy, 7-room cottage, pantry, bath, hot water; beauty, bargain. Large flat modern homes, 2 tenements and investment properties, all sections. M. J. Sharkey, 22 Central st., room 25, Tel. 2687.

FOR SALE
My residence, 142 First st., Centralville. House of 9 rooms and large attic, slated roof, all in thorough repair. Stable 32x24, two stalls, large carriage or auto house. Lot contains about 11,000 sq. feet; elevated location; excellent neighborhood; on car line; 10 minutes' walk to Merrimack Square.
FREDERICK BAILEY.

FOR SALE
Near Chelmsford Centre, 6 room house, hennery, 2 acres of land. Price $900.
Near Bridge st., two-tenement house, large lot of land. Price $2200.
3½ miles from Lowell, 25 acre farm. Price only $1300.
Near Gorham st., 6-room house, large lot of land. Price $800.
6 miles from Lowell on main road, 9 acre farm, horse, cow, lots of hens, all farming tools, wagon, sleigh. Price only $1100.
3½ miles from Lowell, 30 acre farm, 3 cows, horse, hens, farming tools, on main road. Price $2350.
G. L. HUBBARD
Wyman's Exchange

Rare Opportunity
To purchase two building lots in Belvidere, within six minutes' walk of Merrimack square. Suitable for two or three apartment houses; also five lots in the Oaklands. H. C. Fuller, 320 Middlesex st.

FOR SALE
TWO COTTAGES IN PAWTUCKETVILLE
Must be sold before May 1.
Price $1700 Each
Frank B. Murphy
53 CENTRAL STREET

TRAINS TO AND FROM BOSTON

SOUTHERN DIV.

To Boston. Lve.	Arr.	From Boston. Lve.	Arr.
5.46	6.52	5.15	4.03
x6.27	7.41	6.14	7.11
6.33	7.18	7.35	8.47
b6.44	7.53	8.15	9.01
7.00	8.00	9.00	9.59
7.21	8.45	b8.51	11.04
x7.31	8.48	10.00	10.56
7.58	8.55	11.30	12.07
8.45	9.25	12.03	1.01
8.56	9.35	12.30	1.07
b9.00	10.20	1.00	1.37
9.45	10.26	2.00	2.45
9.53	11.04	3.00	3.35
10.43	11.20	b3.51	5.02
11.19	12.00	4.00	4.36
12.12	1.00	x4.14	5.32
1.45	2.25	5.00	5.57
2.34	3.27	b5.21	6.25
3.27	4.40	5.35	6.28
4.35	5.27	b5.51	7.05
5.20	6.15	x6.14	7.30
b5.10	7.12	7.50	8.03
6.18	7.00	8.50	9.03
7.56	8.20	10.30	11.24
9.45	10.30	11.17	12.05

SUNDAY TRAINS

SOUTHERN DIVISION

6.35	7.18	9.00	10.00
7.21	8.05	10.00	10.36
7.55	8.39	11.30	12.07
8.45	9.49	1.00	1.37
9.20	10.15	5.00	5.02
10.25	11.24	7.30	8.03
2.35	3.55	8.30	9.03
5.10	6.00	9.00	10.02
6.25	7.05	10.14	10.52
7.56	8.20	10.29	11.35
9.45	10.30		

WESTERN DIV.

To Boston. Lve.	Arr.	From Boston. Lve.	Arr.
6.46	7.55	x7.00	8.10
8.05	9.05	7.30	8.56
9.50	10.55	9.24	10.44
10.50	11.55	10.55	11.54
12.05	1.10	11.50	12.54
x1.30	2.37	2.14	3.20
3.10	4.18	3.39	4.30
4.23	5.34	4.48	5.56
5.08	6.25	5.03	7.03
7.00	8.00	6.35	7.46
9.44	10.43	9.35	10.33
		x11.25	12.21

SUNDAY TRAINS

WESTERN DIVISION

8.20	9.20	8.00	9.08
12.10	1.15	12.00	1.00
3.50	5.00	2.14	3.23
5.45	7.00	3.50	4.41
8.50	10.02	5.20	6.35
		8.40	9.42

References:

x Runs to Lowell Saturdays only.
a Via Lawrence Junction.
b Via Bedford.
c Via Salem Jct.
z Via Wilmington Junction.

LOCAL NEWS

Try Tobin's Printery next time.

Try Lawler's for Printing. 29 Prescott

Head & Shaw, milliners, 35 John St.

Have you put your mite in the envelope for the Lowell Guild?

J. F. Donohoe, Donovan bldg., real estate and insurance. Telephone.

The Bouquet, correct millinery. Buy from us and save money. 86-88 Bridge street.

A daughter was born March 30 to Mr. and Mrs. M. H. O'Keefe, 155 Stackpole street.

Mr. James Sullivan and son of New Bedford are in Lowell to spend the Easter holidays.

Mr. and Mrs. Eugene Hart of Hartford, Conn., are making a brief visit to relatives in this city.

Miss Etta Riddell of Dean academy, Franklin, Mass., is visiting Miss Helen Spencer of Westford street, during the Easter vacation.

Miss Regina B. Frappier of Hampshire street, left yesterday for Hanover, N. H., where she is to teach the remaining term of the Hanover school.

Miss Ethel H. Tilton, clerk in the office of the city clerk, is to be succeeded by Miss Catherine Farrell. The change was announced today.

The committee on accounts met at city hall last night and discussed a mountain of bills. A number of bills were held up for further investigation.

Mr. and Mrs. Frank E. Bailey of Canton street and Mr. and Mrs. Harry R. Rice of Liberty street, returned yesterday after two months spent in California.

A baby girl has arrived at the home of Mr. and Mrs. Clarence W. Hartshorn, 19 B street. Mrs. Hartshorn was Miss Julia Kenney, former teacher of the Edson school.

Mr. Harry Hopkins, the tenor soloist, has been re-engaged for the coming musical year by the North Avenue Congregational church, Cambridge, and also by the New Thought church, Copley square, Boston.

Mrs. George Nadeau and her son George, of Arctic Centre, R. I., are visiting Mrs. Nadeau's mothrer and sister, Mrs. George L'Abbe and Mrs. Amable Chretien of Ludlam street. Mrs. Nadeau and her mother, who till lately resided in Canada, had not met for 25 years.

The following directors of the Lowell Humane society are to have charge of the various tables at the sale to be conducted by Mrs. F. E. Dunbar at her home in Andover street on June 7th: Fancy table; Mrs. Joseph Smith; cake table, Mrs. F. P. Marble; lemonade table, Mrs. George A. Leahey; ice cream table, Mrs. Edward E. Sawyer; grab table, Mrs. Boyden H. Pillsbury; candy table, Mrs. M. B. Jefferson.

One of the best appointed photographic studios in Lowell is that of J. Powell at 159 Merrimack street. The studio has been renovated with special reference to the requirements of the business and without regard to expense. Mr. Powell is a faithful artist and the beautiful specimens of his work, not only painstaking labor, but all the skill which comes with natural adaptation and long experience. He has patrons from all over the state and his studio can be very easily reached, 159 Merrimack street, Bon Marche building.

If you want help at home or in your business, try The Sun "Want" column

MR. McMANMON, THE FLORIST

invites the public to call Sunday and inspect his beautiful floral display of Lilies and other Easter Flowers. Transfers are good on any line to any part of the city, and will take you direct to the greenhouses at Kenwood. People should avail themselves of this opportunity as the display and inspection is well worthy of their time and trouble. Remember you will need flowers for Easter, and this is the best place to get just what you want.

Photos For Easter

We have something new to show you. Exclusive styles in the popular new Buff Artura. Tel. 826 for an appointment.

The Marion Studio

22 Central Street

LOW RATES TO

Bermuda

If you are going to Bermuda, Washington, D. C., Atlantic City, Norfolk or any place in the South you can secure tickets and staterooms at our office without going or writing to Boston or New York.

We are local agents for Cook's and Raymond & Whitcomb's Tours.

Murphy's Ticket Agency

18 Appleton St., Opp. Postoffice

WORSTED MILL

Continued

Dye Works have been doing business over twenty-five years, the William Tinkham company for about fifty years, the Musketaquid mill for about twelve years, and the Iroquois mill for about five years. All these plants are in the best physical condition.

To more efficiently carry on the rapidly growing business of these companies and to gain the advantage of having a single selling organization and financial headquarters, the business was incorporated in 1908 as the United States Worsted company, and took over the business and properties of the old companies in the spring of 1909. The old stockholders and the old management are the present stockholders and the present management of the United States Worsted company.

The product of the company is fancy worsted men's wear, fancy woolen men's wear, fancy dress goods, broadcloths, fancy cotton and worsted trouserings, serges, etc., and has a high reputation among the trade.

New Agent for Carpet Mills

It become known today that Robert Firth has been appointed to the agency of the Bigelow Carpet mills in this city to succeed the late William K. Fairbanks. Mr. Firth has been connected with the company's plant at Clinton for several years and is said to be a good millman of rare executive ability. The company's financial man, Mr J. Lincoln, has had charge of the local mills since the demise of Mr. Fairbanks.

New England Bunting Co.

A visit to the works of the New England Bunting company in Davidson street showed a busy plant in operation. This company has had a fairly good season and reports a number of orders ahead. The company is in receipt of big orders from Uncle Sam and from the railroads. Large orders are received from both of these quarters every season and they assist very materially in keeping the 175 looms in action. The company makes thousands of flags for the railroads. These are the common signal flags used at stations, crossings, on engines, rear cars, etc. The flags used by the U. S. government and made by the N. E. Bunting company are for use on battleships and the navy department in general. These flags are made of a fabric that has good stamina to it and are bought in large quantities.

The company also makes all kinds of worsted goods and Eugene S. Hylan, treasurer of the company, in conversation with a representative for The Sun, yesterday, said that about 90 per cent. of the 175 looms are being operated at the present time. He said, however, that the market is very dull and the business outlook is not as encouraging as it might be.

The company does most of its own spinning and at about the time that the present business depression set in, plans were being discussed for a new mill to extend from Davidson street to the Concord river. If the business warrants it these plans will be carried out later. The plans were for a four story mill to be operated entirely by electricity. Within the last year or two the company has added a new, well lighted and well appointed office and the room occupied by the old office is now devoted to spinning.

Boott Mills

Although a great deal is heard about poorer conditions in the textile industry yet the Boott mills are running as well today as they have at any time during the last 18 months. This, of course, does not mean that they are running on full time, for they are not as is the case with most textile concerns. In Frederic Flather, the treasurer, the Boott mills have one of the youngest generation of mill men, energetic and conversant with what is going on, and in their superintendent, E. W. Thomas, they have a man of experience and splendid executive ability. Since the present management took hold of the business there have been added improvements and additions to the amount of more than $1,000,000, so that the plant today is probably worth more than the $1,100,000 at which it appears in the last statement. The work of repairing the damage done by the bursting of a fly wheel several weeks ago is fast being completed and about all of the departments are now being operated by electricity.

Middlesex Mills

If other honors have gone from the Middlesex mills, so far as the manufacture of woolen goods is concerned, it still retains the honor of being the first mill in which a fancy Crompton loom was installed. The loom in question was installed somewhere in the neighborhood of 1855. The Middlesex mills, as has already been stated in these columns, are preparing to go over to the manufacture of knit goods similar to those made by the Lawrence Manufacturing company. There was a time when the Middlesex mills occupied a very unique position in the textile industry. Those were the days when the Middlesex was making suitings for Uncle Sam's boys and policemen all over the country.

Going to Philadelphia

Mr. D. Dana Bartlett, for a number of years general auditor of the Massachusetts Electric companies, who has made his home in Lowell, in Nesmith street, will leave this month for Philadelphia where he will assume the presidency and general managership of the Pilling and Madeley Hosiery Co. Mr. Bartlett's family will remain here until fall before settling in Philadelphia.

NEW ENGLAND MILLS

	Par Val.	Last Sale
American Woolen Com	100	21
American Woolen pfd	100	85½
Amoskeag Mfg. Co.	100	320½
Androscoggin Mills	100	185
Appleton Co.	100	175½
Arlington Mills	100	130½
Atlantic Cotton Mills	100	75
Bates Mfg. Co.	100	250
Bigelow Carpet Co.	100	170
Boott Mills	100	38⅛
Boston Duck Co.	100	1350
Boston Mfg. Co.	100	
Cabot Mfg. Co.	100	11
Chicopee Mfg. Co.	100	125
Continental Mills	100	109½
Dwight Mfg. Co.	500	1250
Edwards Mfg. Co.	100	99
Essex Co.	100	190
Everett Mills	100	159
Fisher Mfg. Co.	100	121½
Franklin Co.	100	110
Great Falls Mfg. Co.	100	187½
Hamilton Mfg. Co.	1000	850
Hamilton Woolen Co.	100	109
Hill Mfg. Co.	100	115¼
Jackson Co.	1000	985
Lancaster Mills	100	*125
Lawrence Mfg. Co.	100	180
Lockwood Co.	100	105
Lowell Bleachery	100	200
Lowell Hosiery	100	42
Lyman Mills	100	130½
Mass. Mills in Ga.	100	101½
Mass. Cotton Mills, Mass.	100	130
Merrimack Mfg. Co. com	100	624
Merrimack Mfg. Co. pf	100	101½
Middlesex Co.	100	43
Monadnock Mills	100	100½
Nashua Mfg. Co.	500	632
Naumkeag S. Cotton Co.	100	148¼
Newmarket Mfg. Co.	100	145
Otis Mfg. Co.	1000	185½
Pacific Mills	1000	3610
Pepperell Mfg. Co.	100	261
Plymouth Cordage Co.	100	260¾
Salmon Falls Mfg. Co.	300	275
Shaw Stocking Co.	100	117
Suncook Mills	100	63¼
Thorndike Mfg. Co.	1000	1200
Tremont & Suffolk Mills	100	105¼
Waltham Bleach. & D. W.	100	129
York Mfg. Co.	100	147¾

Is It So?

Witch Hazel seems to mean anything from a concentrated extract to a slight odor on a cork.

Don't You Know?

C. B. Coburn Co. sell WITCH HAZEL that contains a full 15 per cent. mixture of pure grain alcohol, and each gallon is the product of 20 lbs. of Witch Hazel Shrub.

They Do---

It is triple distilled and water white in color. Pint..... 15c

"By Comparison Shall Ye Know Us."

C. B. COBURN CO.
65 MARKET ST.
FREE CITY AUTO DELIVERY

AMERICANS TO VISIT KIEL

BERLIN, April 8.—There is no doubt that an American squadron will be invited to visit Kiel during Regatta week in June. The absence of Emperor William at Corfu is delaying formal action in the matter but, pending a reply from his majesty, the foreign office today communicated the purpose of the government to the admiralty with the request that preparations for the reception and entertainment of the Americans be made.

WANT OLD AGE PENSIONS

PROVIDENCE, R. I., April 8.—As a result of the conference of members and officers of the United States Life-saving Aid association, which closed here today, a committee of two was appointed to go to Washington in the interest of legislation granting old age pensions. A new bill to provide retirement and pensions for veterans of the service will be framed and the committee will use its efforts to have the measure favorably considered by congress.

RICHARD OLNEY

Says Bar and Bottle Act Merely Demands Separate Rooms

BOSTON, April 8.—In a statement given out yesterday by Edward A. McLaughlin, counsel for the Massachusetts wine and spirit dealers' association, concerning the bar and bottle law, Mr. McLaughlin makes public correspondence between himself and Hon. Richard Olney. Mr. Olney, in writing to Mr. McLaughlin at the latter's request as to his (Mr. Olney's) "construction in two particulars of chapter 476 of the acts of 1910," says:

"Nothing in the statute indicates an intention to limit the number of licenses to be granted to one person or to compel him to acquire different places of business for the exercise of different licenses.

"On the other hand, the statute clearly contemplates that the same person may be given the first three classes of licenses or any of them, and also a fourth or fifth class license, on condition that the latter be not exercised 'upon the same premises with a license of any of the first three classes.'

"It therefore only remains to determine the meaning of the term 'premises.' Whatever it may mean in other connections, as used in the sentence just quoted, it can only mean the room or rooms in which sales under the first three classes or any of them are actually made.

"By such sales and in no other way can a license be exercised, while the seventh clause of section 17, chapter 100 of the revised laws expressly requires that licenses of the first three classes must specify 'the room or rooms' in which liquor shall be kept and sold. 'Room or rooms' in the licenses issued to the first three classes are identical with 'premises' as used in the above quotation from chapter 476, 1910.

"'Licensed place' in common speech of course may mean any room or area of any sort in which liquor is lawfully sold. As used in the statutes, however, the true conclusion is, I think, that 'licensed place' is the equivalent of licensed place of business.

"What is licensed is a business to be carried on at a definite place under one license or several licenses and in any room or rooms or part or parts of a building used in the business and covered by the license or licenses.

"It cannot be contended that a licensed place is a place of one license and no more—that a licensee may not exercise all his licenses in one licensed place of business. The legislature once confounded licenses with licensed places, only to find out and correct its error at the same session.

"Before the act of 1910 a 'licensed place' was a place where the licensee might do business under all licenses of all classes. The act of 1910 alters the law only so far as to require that a fourth or fifth class license shall not be exercised in the room or rooms licensed for the use of the first three classes or any of them."

JOHN M. FARRELL, Real Estate and Personal Property Auctioneer

Office, 162 Market Street, Lowell, Mass. Tel. 2258-5.

Auction Sale of Personal Property

Wednesday, April 12, 1911

AT 10 O'CLOCK A. M., AT R. D. SNOW'S BEAVER BROOK FARM, PELHAM, N. H., ONE MILE FROM PELHAM CENTRE.

Having sold my farm and must give immediate possession, I have instructed the auctioneer to sell all my personal property to the highest bidder. Consisting in part of 4 good work and driving horses, 3 young cows, that are due this month, yearling bull, 300 yearling pullets, R. I. Reds, Barred Plymouth Rocks and White and Brown Leghorns that are all laying; 15 to 20 tons of English hay; 2 Concord wagons, 1 Democrat wagon, 1 Goddard buggy; one 12-foot box wood wagon with hayrack; 1 one-horse farm wagon with hayrack; 1 three-spring market wagon, good one; 1 three-spring light express wagon, with top, built by A. P. Bryant; platform wagon with hind wheels, forward wheels with pole; 2 riding sleighs; 1 pung; 2 sets of double work harnesses; 2 sets of driving harnesses; heavy express harnesses; extra leather collars, halters, etc. A lot of small tools, such as whiffletrees, spreader, long chains, stake chain, forks, shovels, barn vises, kegs of nails, 1200 cedar shingles, etc.; spring tooth harrows, horse hay rakes, 1 Buckeye two-horse mowing machine, new; 1 Dearing two-horse mowing machine; 1 National sulky plow, swivel plows, two-horse dump cart, Kempt manure spreader, new disk harrow, grindstone, etc.; 3 barrels of vinegar; 25 fancy stocks that are good size; 2 sows, due in June; 1 well-bred boar. This is a nice, healthy lot of pigs.

HOUSEHOLD FURNITURE

Consists of parlor suite, chamber suites, extra chairs and rockers, pictures, mirrors, rugs, Morris chair, extension table, antique looking glasses, lot of old china, kitchen range, parlor stove, refrigerator. In fact, this space will not allow mentioning anything near what we have to offer you at this sale.

Everything must be sold to the highest bidder. Terms, Cash. Sale, rain or shine. Per order R. D. SNOW.

CHAS. H. HANSON & CO., Inc., Auctioneers

OFFICE ROCK STREET, LOWELL, MASS.

THE PROPERTY KNOWN AS THE DRACUT TOWN FARM WILL BE SOLD AT

PUBLIC AUCTION, MAY 1st, 1911

Also about one acre of land fronting on Pleasant street and Aiken avenue, known as the Fanny Hall lot. Full particulars later.

CHAS. H. HANSON & CO., Inc., Auctioneers

Monday, April 10th

WE WILL HAVE ARRIVE ANOTHER BIG EXPRESS LOAD OF

HORSES

DIRECT FROM THE FARMS WHERE THEY WERE RAISED IN OHIO.

CHAS. H. HANSON & CO., Inc., Auctioneers

OFFICE, ROCK STREET, LOWELL, MASS.

Executor's Sale by Public Auction of the Cynthia Coburn Place

ON THE PREMISES, BRIDGE STREET, DRACUT, MASS., NEAR PELHAM LINE (about three miles from Lowell, 20 minutes' walk from electric cars at Dracut Centre, macadam road all the way).

IN THREE PARCELS

SATURDAY AFTERNOON, APRIL 22

Beginning promptly at 2.30 o'clock with Lot 1, which includes about 10 acres cultivated land, 8-room house, good sized barn with small shed attached, and small hen house.

Lot 2—About 6 acres of meadow and sprout land, Corner Marsh Hill road and Bridge street.

Lot 3—About 14 acres pasture, sprout and wood land on Bridge street, opposite Lot 1.

The entire property will be sold without limit or reserve, to settle the estate, per order Warren W. Fox, executor, Wyman's Exchange, Lowell, Mass., who will be pleased to show the property up to and including day of sale, and to whom all inquiries should be made.

Terms: $300 to be secured to auctioneer as soon as property is struck off on Lot 1; and $100 each on Lots 2 and 3.

GREAT BUNDLE SALE TODAY Don't Miss It BUNDLES 25c

GEORGE H. WOOD, 137-151 Central St.

SLEUTH'S GUN

PROVED TO BE THE WINNING HAND

STONEHAM, April 8.—"I've got three brace of bullets in this here gun, and you fellows are under arrest," was Detective Wellman Taylor's answer to a request that he show his hand in a poker game in which he was one of the players in the Stoneham Pastime club rooms late Thursday night.

"I'm an officer of the Stoneham police and don't any of you fellows make a move," he continued, as he pointed the revolver at his fellow players and lined them up against the wall with their hands pointing toward the ceiling.

Then he pulled a whistle from his pocket, blew a shrill blast and Chief Green and another Boston detective Fred B. Perkins, rushed into the room and snapped the irons on the eight astonished poker players.

Chief Green had suspected that there was a "game" on in the club for some time and secured Detectives Taylor and Perkins to help him get the evidence. Taylor succeeded in ingratiating himself with the members of the club and found it easy to "sit in" when a poker game was started Thursday night.

Several hands had been played and interest was at fever heat when Taylor sprung his little jackpot on the bunch and took them completely by surprise. The eight men appeared before Judge Maguire in the Woburn court yesterday morning and paid fines for gambling.

CARD OF THANKS

We, the undersigned, take this means of expressing our sincere thanks to our many neighbors, relatives and friends, who by their many acts of kindness during the sickness and by words of consolation extended and beautiful floral offerings sent at the death of our beloved father and nephew, John J. Boyle, aided in comforting us. To each and all we are deeply grateful. Signed,

Leonard Boyle,
Ruth Boyle,
Mrs. Patrick Regan,
Patrick Regan.

New Store

FOR RENT

The beautiful new double-deck store, No. 44 Central street, is now ready for occupancy and is offered for rent.

The store consists of a first and second floor with basement, affording over 6000 square feet of floor space, with entrances on Central and Prescott streets.

Modern display windows, fronting on each street, are provided on the first and second floors; the upper show windows on the Central street front following the latest metropolitan plan, are dropped low enough to display goods so as to be seen from the sidewalk.

The interior of the store is high-posted and finished in a most artistic manner and equipped with the latest devices for attractive electrical lighting and display effects.

The centre of the store is lighted from the sky by a huge dome of pleasing design and equipped with a vacuum ventilator which automatically changes the air on all floors and keeps it fresh and healthful.

Electrical base plugs at convenient intervals on every floor. All openings piped for both gas and electricity. Modern steam heating equipment. Maple floors and ash finish throughout the store.

Entrances to the store from both streets are at level of sidewalk without steps. The basement is lighted by the largest and finest walk lights in the city. Toilet rooms for men and women with perfect ventilation and modern fixtures.

Street cars pass the entrances on both streets, and the unobstructed light which reaches the Central street windows from Middle street affords daylight long after other stores in the vicinity are lighted up.

The Rent Is Low

Considering the fact that the store fronts on two busy streets and is in the very centre of the shopping district, and that both entrances are within a few steps of Merrimack square, the rent is exceptionally low, being much less per square foot than is charged for any equally well located property in Lowell.

For further particulars apply at the office of The Lowell Sun.

INTIMIDATED AN EMPLOYE

PROVIDENCE, April 8.—For attempting to prevent his employe from responding to a summons of the court for jury duty, Antonio Giunta, a master barber, was adjudged in contempt of court and fined $50 and costs by Judge Lee in the superior court today. When the employe, Thomas J. Tramonti, received the summons Giunta told him "it didn't amount to anything and that if he went he would lose his job." Tramonti went and Giunta carried out his threat.

"It's about time," Judge Lee declared, "that employers of labor in this state learn that the processes of this court are not to be trifled with. There has been too much of this work of bosses in the manufacturing establishments trying by intimidation to prevent their employes from coming to court, and it must be stopped."

SPECIAL SALE OF CARRIAGES AND AUTOMOBILES AT KEYES' COMMISSION ROOMS, OLD B. & M. DEPOT, GREEN STREET, ON THURSDAY, APRIL 20TH

This is your opportunity if you have a carriage or automobile you wish to dispose of.

All entries for this sale must be made on or before April 14th, in order to give time to advertise.

Belvidere Park

ANNOUNCEMENT

One of our salesmen will be at the Andover street office on the property Saturdays and Sundays from now on, and will be pleased to show to everybody interested the best house lots in the city of Lowell for the prices asked.

Prices—$95 to $325 (a few higher.)

Terms—$10 deposit; small monthly payments; no interest or taxes for one year; 10 per cent. discount for cash.

Park Land Company

65 MERRIMACK ST., LOWELL.

If You are Going to Europe This Year

CONSULT

Murphy's Ticket Agency

We will furnish you the rates, sailings or any other information you desire from our forty years' experience in booking people to and from Europe. We are in a position to offer choice rooms and berths in all classes. Local agents for the Cunard, White Star, Allan, Anchor, Red Star, French, German and Italian Lines.

Drafts and money orders issued in all parts of Great Britain, Ireland and the continent. Travelers' checks issued payable in any place in the world.

Murphy's Ticket Agency

18 APPLETON STREET OPPOSITE POST OFFICE

Railroad tickets to Chicago, California and all points in the west.

THE WEATHER
Fair tonight; Sunday unsettled, probably fair; continued cool; moderate north to northeast winds.

THE LOWELL SUN

6 O'CLOCK

ESTABLISHED 1878 | LOWELL MASS. SATURDAY APRIL 8 1911 | PRICE ONE CENT

NIGHT EDITION

MAN IS MISSING

And May Have Been the One Who Jumped Into Canal

Adelard Provencal, aged 39 years, and whose home is at 14 Willie avenue, is reported missing and his friends fear that he may be the man now lying at the bottom of the Pawtucket canal, although his wife believes he is away on a trip.

Provencal, who was employed in the Tremont & Suffolk mills as a weaver, left his work Wednesday noon and has not returned since. Thursday noon he ate dinner with his wife and left before one o'clock, saying he was going to visit a relative in Pawtucketville. He was then neatly dressed and wore a gray cap. It was found later that Provencal did not go to Pawtucketville, and his wife is at a loss to know where he can be.

The description of the man who jumped into the canal, as given by Dr. J. H. Roy, answers that of Provencal, for the latter, although 39 years old, did not appear to be more then 25.

Undertaker Joseph Albert grappled the canal till a late hour this morning but without result. The search was resumed again this afternoon, after the water had been lowered several feet.

THE PENSION LIST

Sec'y MacVeagh Says It Has Lost Its Patriotic Aspect

PHILADELPHIA, April 8.—The civil war pension list was attacked by Franklin MacVeagh, secretary of the treasury, in an address at the opening of the 15th annual meeting of the American Academy of Political and Social Science here yesterday, when he advocated a civil service pension for government employes.

"We have a perfectly enormous Civil war pension list, which is not a credit to us. It never had a scientific or a just basis, although a worthy motive gave it origin. It has lost its patriotic aspects and has become a political list, costing the government about $160,000,000 per year," said Secretary MacVeagh in his remarks as presiding officer at the afternoon session, when industrial insurance and retiring allowances were discussed.

Following his remarks on the Civil war pension list, Mr. MacVeagh said: "It is most important that a pension list be established for the civil employes. It is absolutely necessary for the sake of the government itself.

"We cannot throw these old men and women out into the streets. You would not have us do it any more than we will do it. Therefore we keep them even after their efficiency has deteriorated. So you can see why we are losing money by paying salaries for inefficiency in place of having efficient employes and a retiring list for those whose efficiency has departed. Every argument in favor of industrial insurance and pensions in commerce and industry has full force and effect in the government. The trouble lies not with congress. Congress is a much more amenable body than it gets credit for being. The real trouble is that there is no public spirit on the question.

"The civil employes themselves hamper the movement because they are divided on the question of a straight pension or the contributing system. Of course, the only system that ever will be established will be the contributing system, but you can't get them to agree on it."

Charles Nagel, secretary of commerce and labor, presided at the evening session when "Industrial Accidents in the United States and Their Prevention" was discussed.

"The terrible disaster today at Scranton is the most powerful argument for the necessity of acting upon the subject we will discuss tonight," said Mr. Nagel. He dwelt on the unreasonable percentage of industrial accidents and said that while he is a believer in individualism there is a point where the individual cannot protect himself and the state must step in and protect him.

"While I believe that the state has not the authority to enforce a system of compulsory accident insurance, it should lead the way," he said.

Miss Mabel T. Boardman, member of the executive committee of the American Red Cross, told of the work of that society and of the stress laid upon the importance of the prevention of accidents.

Miss Crystal Eastman, secretary of the New York state commission on employers' liability and causes of industrial accidents, unemployment and lack of farm labor, recommended that the legislatures be made to regard the labor department as an essential factor in the government, and that violations against factory laws be punished by severe penalties.

Those responsible for loss of life in preventable industrial accidents, are guilty of murder, declared Mrs. Florence Kelley, general secretary of the National Consumers' league, who spoke on "The Unfortunate Absence of Adequate Trustworthy Statistics of Industrial Accidents."

J. C. Delaney, chief factory inspector of the state of Pennsylvania, spoke on "An Ounce of Prevention vs. A Pound of Cure," and declared that "there should be legislation that will prevent the manufacturer from installing machinery that is not equipped with the modern safety guards."

THE "TYPO" UNION

The Lowell Typographical union will hold an important session tomorrow afternoon. Under the revised constitution now in force, officers will be nominated at the meeting as well as delegates to the New England convention and the international convention, the latter in San Francisco, in August. The election to all positions comes in May.

If you want help at home or in your business, try The Sun "Want" column

Makes Home Baking Easy

ROYAL

BAKING POWDER

Absolutely Pure

The only baking powder made from Royal Grape Cream of Tartar

NO ALUM, NO LIME PHOSPHATE

COLORITE

For STRAW HATS

DOWS, Druggist

Cor. Merrimack and Central Streets

BUSY WORSTED MILL

Supt. Laycock of the Musketaquid Going to a Lawrence Mill

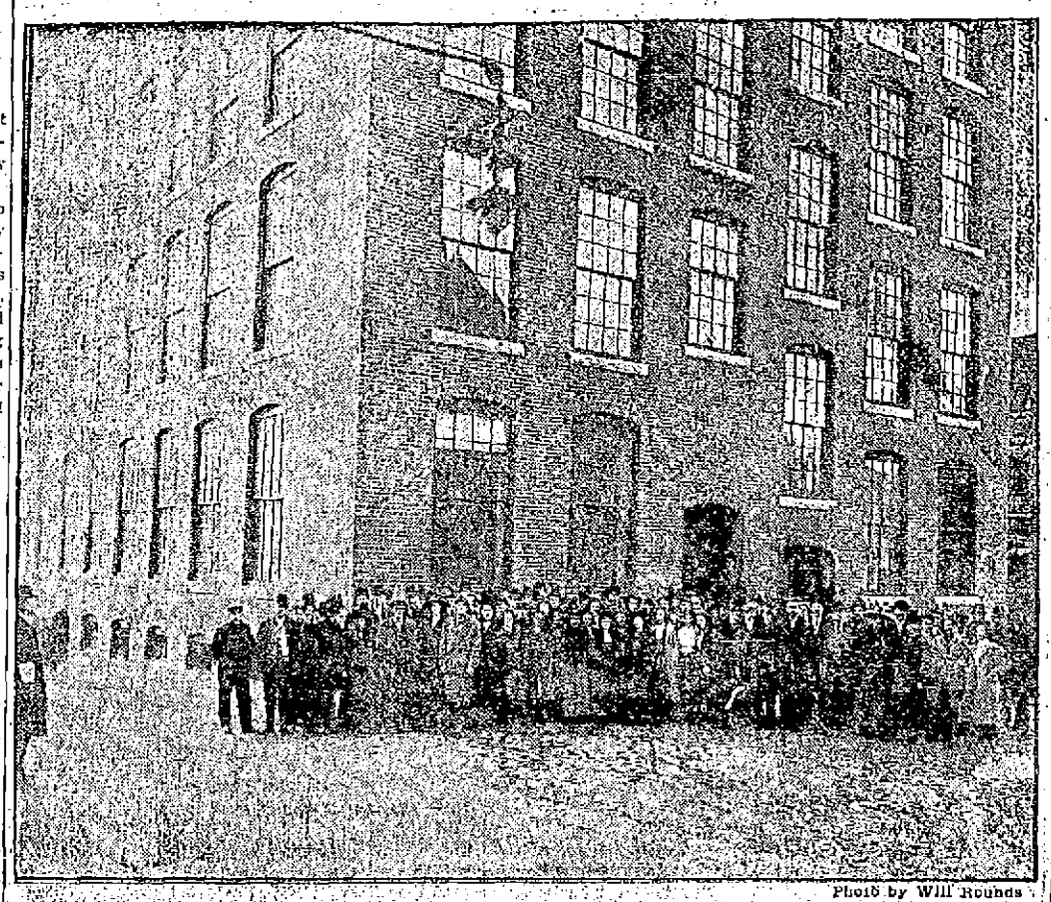

Photo by Will Rounds

THE MUSKETAQUID MILLS

Mr. Firth of the Bigelow Manufacturing Company at Clinton Appointed Agent of the Company's Mill in This City to Succeed the Late Agent Fairbanks

The Musketaquid mill in Howe street, the local mill of the United States Worsted Co., is one of the busiest mills in Lowell and its next door neighbor, the New England Bunting Co., is another busy plant. Neither of these mills is running absolutely full but they are exceptionally busy as compared with the ordinary mill of today.

Ellis Laycock is superintendent of the Musketaquid mills and he will be transferred to Lawrence just as soon as the big mill recently leased by the United States Worsted company is ready for occupancy. Ellis Laycock knows the worsted business from basement to attic and his transfer to the big mill at Lawrence will give him greater opportunity for development along the lines in which he is so intensely interested.

The Uswoco mills in Lawrence, is one of the largest and most modern woolen and worsted goods mills in the country, and it is now nearing completion. The plant is located on the Merrimack river, in the area included between Broadway, the Essex canal and the main line of the Boston & Maine railroad.

The United States Worsted company is, in a way, in a class by itself. When the cloud of business depression is hovering over other kindred industries the U. S. Worsted company's sky is clear and everything is humming. A reporter for The Sun talked with an official of that company yesterday and asked him how he accounted for the almost unrivaled success of his company.

"I think our success is due to the fact that our men of action in the field are all young men. The men who are financially interested in the mill are young men and they have the welfare of the concern at heart. They have no great reputations as mill men to rest upon and they keep hustling all the time. In our mill right here in Lowell we produce some of the finest fabrics produced in this country and our line of samples were conceded to be among the very best in the New York market. With good live representatives in the field and good goods to sell there is nothing to it but success. The textile business, as a whole, is flat at the present time but we have no reason to complain. The United States Worsted company did not enter the field with blare of trumpets or ostentatious show. The company's beginning, especially in this city, was a very modest one. The company started in business here in the old suspender factory in Thorndike street and about four years ago the scene of operations was transferred to the company's present quarters in Howe street. Since then the company has made additions to its plant and has increased its production.

Superintendent Laycock has been with the company about six years and the Musketaquid mills have been in operation night and day for more than four of the six years. The number of looms has been increased from 40 to 194 and all of these looms are devoted to the manufacture of ladies' dress goods and men's wear. The department in which the yarn is prepared for the looms is running nights at the present time and some of the looms are being operated nights.

The Musketaquid mills do not make their own yarn and most of it is brought over the road from Lawrence. The company has found that teams are surer than trains when there is a big hurry on for goods, as the freight route between here and Lawrence is a roundabout one. The company is contemplating the purchase of heavy auto trucks for service between the two cities. The dyeing and finishing is done in Lawrence and considerable of the yarn used by the Musketaquid is purchased from the Arlington mills in that city.

The Musketaquid mills are operated by three powers, water, steam and electricity, and they can be used separately or as a combination. When the mill is running full all three of the powers are called into requisition and when only one or two departments are in motion one of the three controlling powers is sufficient.

E. J. Hylan of this city is manufacturing agent for the Musketaquid mills; Charles M. Kahn is president; Ivar L. Sjostrom, vice-president; P. Robert G. Sjostrom, secretary and treasurer; Samuel Jolesch, sales manager. The company has never had any trouble with its help and the reason is contained in the following words expressed by the superintendent: "The company pays good wages, believes in fair play and uses its help right."

The Uswoco Mills

The company's new mill in Lawrence, the Uswoco mill, is seven stories high, built of brick and heavy mill construction and contains 300,000 square feet of floor space.

It will be equipped with five or six hundred new looms of the latest type, and an official of the company said, yesterday, that it was but a question of time when a mill of the same type would be built in this city.

The beginning of the present business of the United States Worsted Co. dates back over twenty-seven years, with the establishment of the Lawrence Dye works by Ludwig Sjostrom, father of the present executive officers of the United States Worsted company. The history of the company has been one of continual growth and prosperity.

Upon the retirement of Ludwig Sjostrom some years ago, the active management of the Lawrence Dye works was taken over by his sons, whose able and aggressive management still further increased the prestige and growth of the business. Later on the Musketaquid mill in this city, was purchased and put in operation. Still later the Iroquois mills at Saugus, Mass., were acquired, and more recently the plant of the William Tinkham company of Harrisville, R. I., was leased and is now operated under the same management.

These companies have been highly successful during their period of operation and have averaged large dividends to the stockholders. The Lawrence

Continued to last page.

SELL SERVICE

It is more profitable to improve service than to cut prices.

Competition does not trouble dealers who can make ice cream promptly.

Sellers of service depend upon motor driven freezers.

Lowell Electric Light
50 Central Street

A BIG CELEBRATION

Is Arranged For Lowell on April 19th

Parade Will Include at Least Six Divisions and a Large Number of Nationalities—Patriotic Services—Banquet—Military Hike and Sporting Events Will Mark the Day

On April 19th, this year instead of all roads leading to historic Concord and Lexington, the heroes of revolutionary days while never to be forgotten by a grateful posterity, will go without public honor for a day while thousands do honor to the heroes of '61, and all roads will lead to Lowell, whence in that memorable year the old Sixth regiment went forth to the front and shed the first blood of the Civil war.

Despite the fact that the state has declined to assist Lowell in having a celebration, a celebration will be held nevertheless and it will be one of the biggest in the history of the city.

A zealous committee which held another meeting at city hall this afternoon has been working untiringly to make the observance worthy of the event it is to commemorate, and at this writing it would appear that the efforts of the committee are to be crowned with success.

The parade, the arrangements for which are practically completed will be a most striking feature of the day. It will form on the South common and start at 1.30 o'clock over the following route: Thorndike, to Middlesex, to Central, to Merrimack, to Moody, to Tremont, to Merrimack, reviewed at city hall by Governor Foss, Mayor Meehan and other dignitaries, reviewed and dismissed by chief marshal at Worthen street, the marching companies to retire by way of Dutton street.

The parade will be in six and possi-

Continued to page eight

CONVICTS KILLED

Two Hundred in Mine Explosion in Alabama

BIRMINGHAM, Ala., April 8.—Two hundred state convicts are reported killed in a reported explosion in the Banner mine, 20 miles from here.

One hundred and ninety men are known to have been in the mines at the time of the explosion. A large number are known to have been killed. The Banner mines are in the western part of Jefferson county. They are owned by the Pratt Consolidated Coal Co., which employs convicts, hired from various counties through the state.

Twenty men have come out of the main mine alive of the 190 who went to work this morning. It is believed the majority of the remainder underground are dead. It is not known what caused the explosion.

After Shaving, the most soothing, healing and antiseptic application is Hood's Lotion. Dries quickly. Delicately fragrant. Try it. 50c.

Dys-pep-lets

promptly and entirely relieve sour stomach, heartburn and nausea, and all other every-day dyspeptic troubles. Pleasant to take, agreeable in action, and economical. Get a 10c., 50c. or $1 box today. Sold by all druggists.

Remember the name Dys-pep-lets Take no Substitute

Bright, Sears & Co.
BANKERS AND BROKERS
Wyman's Exchange
SECOND FLOOR

NOTICE!
The Lowell Guild
A meeting of the Lowell Guild will be held in the Board of Trade rooms, Central block, Monday, April 10, 1911, at 2.30 o'clock.
MARY G. LAMSON, Clerk.

If you want help at home or in your business, try The Sun "Want" column

We collect coupons and dividends for remittance or investment.

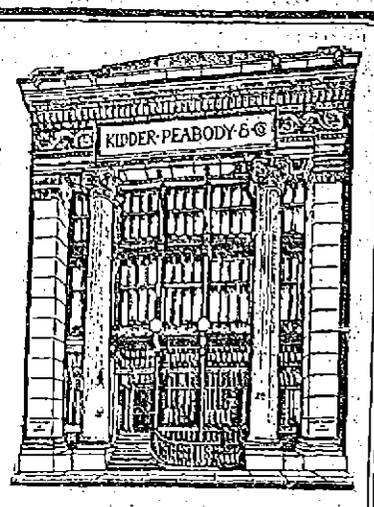

KIDDER, PEABODY & CO.
BANKERS
115 DEVONSHIRE STREET BOSTON
56 WALL STREET NEW YORK

DESPAIRING CREW

Of Long Lost Vessel is Safe at Last

Men Fought for Their Lives on the Schooner Haynes — They Were Without Food and Water for Some Time

BOSTON, April 8.—With Capt. Robert W. Rickson half blind after being almost without sleep for thirty days, with all hands deprived of fresh water for two weeks, except what they could catch by means of tarpaulins when it rained, and nothing to eat aboard but a little flour and salted meat, most of which had been supplied by a fisherman, the schooner J. Manchester Haynes, that had been blown over 1000 miles to sea or a third of the distance across the Atlantic, finally reached Boston harbor late yesterday afternoon in tow of the revenue cutter Gresham.

As the three master came slowly up from quarantine, where the cutter had given her in charge of the tugs Betsy Ross and Bronx, she was greeted with one of the noisiest salutes by all manner of steam craft that has ever been heard here. She was safe, after a tussle with raging seas and as fierce hurricanes as seamen on this coast had experienced in many years, and everybody was glad—and the shrieks of the sirens said so. The passengers on the ferryboats had read of the long lost vessel, and they waved their hands as they passed.

A wireless message from the Gresham sent in mid-afternoon just after the Haynes was taken in tow off the lightship, was at once relayed to Malden to Mrs. Rickson, the young wife of the storm-tried skipper, who has herself recently undergone the perils of shipwreck. Deeply anxious, she had been firm in her belief that her husband would yet bring his charge into port on an even keel. And her faith was at last rewarded.

Looking For Square Meal

It was a hair-raising story that was revealed when a reporter climbed over the side of the Haynes off Deer Island Light. Members of the crew could hardly believe their eyes when they saw the familiar landmarks in the bay and lower harbor.

"I'll sure have one square meal tonight," was the first comment of Seaman Peter Mull, who, by a coincidence, had recently seen service on the Gresham, as he stood at the wheel, guiding the schooner through the channel. But it wasn't food and water only that they had lacked so long. Until the T wharf schooner Hortense spoke them a week ago, not an ounce of tobacco had been in the hands of any man for fourteen days.

WORK ON GROTTO

May be Necessary to Postpone It for One Year

The plans for the grotto of the Blessed Virgin, to be erected on the grounds of the French American orphanage in Pawtucket street, are now being drawn by two architects, one from New York and the other from Boston, the latter, Architect Bowditch.

Rev. Fr. Henri Watelle, O. M. I., pastor of St. Joseph's parish, who is the instigator of the grotto movement, expected to have the work started this spring, but it now looks as though it would be postponed for one year. The architects will not finish their work before the middle of May, and then it would be too late to begin the work of erecting the grotto, for it would not be completed before the winter, and as it will be made of cement, work would have to be suspended during the cold weather.

The cost of the grotto will be approximately between $3000 and $4000. There will be one piece of solid rock in this cement monument, and that will be a piece of the grotto in Lourdes, France, where the Virgin laid her foot, when she appeared to St. Bernadette.

Rev. Fr. Watelle, O. M. I., was anxious to get a piece of this rock and he wrote to the superior of the priests in charge of the Lourdes grotto, and a few days ago he received a communication from the Rev. Father in which it said that the stone wanted was on the way. This relic will be imbedded in the grotto at a place where it can be seen, and properly marked.

The miraculous water which flows daily from the grotto of Lourdes in France will also be kept at the orphanage in this city, as some of it will be shipped to Lowell as it is to all parts of the world.

Rev. Fr. Watelle said to a Sun reporter that if there is any possibility of erecting the grotto this summer, it will be done, for he is anxious to have the work completed. The grotto will be an exact likeness of the grotto in Lourdes with the exception of the basilica. It will be built on the edge of the canal in the background of the orphanage, and people will be admitted at all hours during the day, and there is no doubt that large throngs of the faithful will make their daily calls to the grotto.

MAN DROWNED

Woman Saw Him Lose His Life

ARLINGTON, April 8.—William Bowman, aged 40, of 38 Gardner street, while on his way home from Boston yesterday afternoon, fell into the Menotomy river, back of the Clarendon Hill car barns, and was drowned.

According to the story told to the police, Bowman got off the car at Cherry street in Somerville. It is throught he went down Cherry street, believing he was on the right road to his home, a short distance over the line from Somerville, and, coming upon the river, started to walk along the banks in the direction of Broadway.

Mrs. Smalley, who lives at 111 Woodstock street, Somerville, glancing out of her window yesterday afternoon about four o'clock, saw a man struggling to get out of the river. She called for help and sent word to the Somerville police. Mounted Officer Dewar and Patrolmen Lynch, Drew and Sharry were hurried to the place.

They found a hat on the river bank but no trace of the man. Grappling irons were procured and after dragging the river some time the police recovered the body. Attempts at resuscitation proved of no avail. The body was then removed to West Somerville.

Not Exactly Sick, but—

feeling dull, tired, worn, run-down? It's liver activity that you need. Take Schenck's Mandrake Pills today and mark their magic effect. One box will prove their efficacy in all liver ills, indigestion, dyspepsia, biliousness, constipation, sick headache, giddiness, heartburn, flatulence, jaundice, etc. Wholly vegetable—absolutely harmless—plain or sugar coated—25c. Sold everywhere. Send a postal for our free book and learn to prescribe for yourself.

Dr. J. H. SCHENCK & SON, Philadelphia, Pa.

Carroll Bros.

PLUMBERS, STEAM FITTERS AND SHEET METAL WORKERS

36 Middle Street Telephone 1650

DESERTED BY LOVER

Embassy at London Aiding in Finding Ship Officer

LONDON, April 8.—Married at Southampton on Dec. 18, 1907, to Albert Sewell Robinson, then third officer of the American liner St. Louis, Mrs. Harriet Rosena Robinson, unusually pretty and young, has sought the help of the American embassy here to try to locate her husband, who left for America three days after the marriage and has never returned.

According to advices recently received, the young wife believes that her husband is the son of Mrs. Fannie Robinson. She is 21 years of age, is the daughter of Mr. and Mrs. Frederick Gange of Southampton, and for three years before the marriage had been acquainted with Robinson, who spent most of his time in her company when the St. Louis was at Southampton.

Her parents objected to their marriage on the score of youth. Eventually the young couple took the matter into their own hands and were secretly married at the Southampton registry office. Three days later Robinson sailed away, promising to send for his bride; but beyond several letters since received, Mrs. Robinson has seen nothing of him. In asking assistance to find her husband Mrs. Robinson showed her marriage certificate, which described Robinson as 22 years of age, a bachelor, son of Irving Robinson (deceased), inspector of steamships.

The last letter Mrs. Robinson received from her husband was in January, 1910, written on board the New York-Porto Rico steamer San Juan, of which he was then first officer. In this letter he spoke of settling in New York and sending for her. Since then nothing has been seen or heard of him, and as the marriage caused friction with her parents the young wife has earned her own living as a waitress. Although Robinson never gave her his address, she had heard him speak of a sister Mary and a brother Frank, and say that his home was at Walton, N. Y. With this meagre information the embassy officials wrote to the postmaster of Walton asking him to make inquiries. The latter replied that a family answering the description had removed to Glen Ridge, N. J. A letter came from Frank N. Robinson, care of a New York afternoon paper, saying that the postmaster of Walton had forwarded to him the embassy inquiry and stating his belief that his was the family inquired after.

"PRISON MADE" GOODS

House Substitutes Label Bill for the Adverse Report

BOSTON, April 8.—In the house yesterday Representative Cushing of Boston sought reconsideration of the vote by which on Thursday the adverse report of the committee on cities on the bill authorizing Boston to make annual appropriations for the Museum of Fine Arts was accepted. Representative Lomasney of Boston opposed consideration and it was refused.

The house turned down the order for asking the opinion of the attorney general as to the legality of the appointment of Gen. Jophanus H. Whitney as chief of the district police.

By a vote of 17 to 52, the house refused to reconsider its favorable action on the resolutions in relation to the establishment of a parcels post system.

Representative McGrath of Natick made a strong fight for the substitution of a bill to provide that goods made in penal establishments for sale shall be marked "prison-made." The committee on prisons had reported against this bill and the adverse report was defended by Representative Marchand of Lowell. On a rollcall, however, the house substituted the bill, 93 to 76.

The house rejected the bill establishing the office of prosecuting attorney of the police court of the city of Springfield.

By a vote of 31 to 39 the house refused to substitute, for an adverse committee report, the bill of Representative Conway of Boston that liquor shall only be sold on Sunday by licensed innholders on a special permit, and such permits shall be so restricted in number that there shall be but one for every 15,000 of population.

Representative Dean's bill providing for the local taxation of locations of railroad corporations and the poles and wires of transmission companies was recommitted to the committee on mercantile affairs.

Disfranchisement Favored

Representative Cavanagh of Everett sought to postpone until Monday consideration of the proposed amendment of the constitution which would permit the disfranchisement of voters convicted of corrupt practices at elections. Mr. Flower of Greenfield opposed postponement and favored the amendment, stating that the constitution at present is an absolute bar to the proper punishment of any man convicted of selling his vote.

On a rollcall the house adopted the amendment by a vote of 119 in favor to none opposed.

Representative McInerney of Boston made a statement to the effect that his name appears as a dissenter on the report of the committee on constitutional amendments, through a misapprehension.

The committee on taxation reported an order asking the opinion of the supreme judicial court as to the constitutional power of the legislature to enact a law for a uniform tax rate on personal property. The committee desires his opinion before it can report upon house bills 1171 and 978, relating to uniform taxation and assessment upon personal property by the commonwealth. The other goes into the calendar for Monday.

Firemen Bill Not Recalled

The session of the senate lasted less than an hour. No attempt was made to recall from the governor the bill relative to the height of Boston firemen, over which Senator Lomasney and various Boston legislators had a warm session with Gov. Foss Thursday. At the close of that conference the intimation was that the governor would veto the bill unless the senate recalled it. Time for executive action on the bill expires Monday afternoon and the indications are that there will be no recalling done.

Without debate the senate adopted Senator Evans' order asking the supreme court's opinion on the constitutionality of the Walker budget act of last year which calls for the governor's recommendation as to appropriation bills before these measures are received by the legislature.

The senate also adopted an order offered by Senator Murray of Suffolk for the opinion of the attorney general as to the constitutionality of the bill authorizing the park commission of Boston, at the request of the schoolhouse commission, with the approval of the school committee, to erect the new High School of Commerce in the Back Bay fens.

Senator Malley's motion for reconsideration of the enactment of the bill for the consolidation of the Boston & Northern and the Old Colony railways was put over till Tuesday next.

The adverse report on woman suffrage went over till Monday on motion of Senator Hoar of Middlesex.

Senator Mullen of Worcester-Hampden offered an order for morning sessions of the senate beginning next Tuesday. Some opposition was raised and the order went over till Monday for action.

The committee on banks and banking reported a bill to provide that trust companies holding funds as executor, administrator, assignee or guardian may invest the funds in the same manner as individuals standing in like capacities.

It's for a good cause, help it along by putting a contribution in the Lowell Guild envelope and having it ready for the collector next Tuesday.

Protect Yourself!

Get the Original and Genuine

HORLICK'S MALTED MILK

The Food-drink for All Ages.

For Infants, Invalids, and Growing children. Pure Nutrition, upbuilding the whole body. Invigorates the nursing mother and the aged. Rich milk, malted grain, in powder form.

A quick lunch prepared in a minute. Take no substitute. Ask for HORLICK'S.

In No Combine or Trust

TIMELY SUGGESTIONS TO YOU

Waters' and Telephone

TREE PRUNERS

Handles 8 to 16 feet

GRAFTING AND BUDDING KNIVES

Pruning SHEARS SAWS KNIVES

TREE SCRAPERS, GRAFTING WAX

Bartlett & Dow

216 Central Street.

REAL ESTATE

Transactions Recorded During the Week

The following real estate sales for Lowell and suburban towns were recorded at the registry of deeds office during the past week:

LOWELL

Fred W. Jenness to John H. Davis, land on Parker st., $1.

Rowland N. Mackay et al. to Walter B. Emerson, land and buildings on Dover and Grove sts., $1.

Fred G. McGregor to Michael Or. Senecal, land on Westford st., $1.

Arthur Genest to Dulice Longval, land and buildings on Moody st., $1.

Chester A. Lawrence to Emma Salois, land and buildings on Mt. Vernon and Cross sts., $1.

Charles A. Roberts to Charles A. Whittier, et ux., land and buildings at corner Grand and Ralph sts., $1.

Elisee Bibeault to Sadie Currier, land and buildings on Parker st., $1.

Elisee Bibeault to Nellie Currier, land and buildings on Parker st., $1.

Hannah M. Spalding to City of Lowell, land on Parker and Crescent sts.

Charles Saffer to Joseph F. Cote, land and buildings on Middlesex Park, $1.

Charles O'Neil to Patrick Neary et al, land and buildings on Gorham and Carlisle sts., $1.

Charles O'Neil to M. Ambrose Carragher et al, land and buildings on Gorham and Carlisle sts., $1.

Fred G. McGregor to Margaret Wheelock, land at corner Westford and McGregor sts., $1.

Arthur Genest to Avila Sawyer, land and buildings on Dane st., $1.

Avila Sawyer to Maurice Gelinas, land and buildings on Dane st., $1.

James T. McMahon to James Farley, land on Plummer ave., $1.

Lowell Institution for Savings to Michael McGlinchey, land and buildings on Gorham st., $1.

Orrin C. Frye to William Kettlety, land on Gates st., $1.

BILLERICA

Mary E. Murnighan, et al, to Mary Mackay, land on Myrtle and Call sts., $1.

Miriam H. Greenwood to Herbert S. Russell, land on Fordway road, $1.

Mary E. Murnighan et al, to Alfred Thifault, land on Pollard st., $1.

Frank W. Coughlin to Alice B. Fraleigh, land on Dillworth and Bancroft sts., $1.

Aaron Adelman to Alice B. Fraleigh, land on Elm st.

George C. Crosby to Moses C. Mitchell, $1.

Frank D. Foster et al, to Alexander H. Mitchell, $1.

CHELMSFORD

John O'Brien to Ernest A. Brault, land on Pilling st., $1.

DRACUT

Chester N. Peabody to Emma Clegg, land and buildings on Swain st., $1.

Laura E. Richardson to John Potts, land and buildings on Pleasant st., $1.

DUNSTABLE

William M. Fullick to Amanda J. Emerson, land and buildings on road to Groton, $1.

TEWKSBURY

Grace V. Nickerson to John P. Angell et al, land on Pond st., $1.

Pietro Bonugli to Edward I. Margolis, land on Main sts and Old Salem road, $1.

Jacob L. Burtt to Harry B. Treadnell, land on Maple and Low sts., $1.

Grace V. Nickerson to William J. Stanger, land on Oak st., $1.

John F. Saunders to Patrick Morgan, land, $1.

Grace V. Nickerson to Gertrude Stanger et al, land on Oak st., $1.

Charles D. Marston's estate, to Michael Senecal, land and buildings on Whipple's road, $250.

George H. Shields, trustee, to Anthony Evaskevich, land at Shawsheen River park, $1.

George H. Shields, trustee, to Anthony Evaskevich, land at Shawsheen River park, $1.

TYNGSBORO

Annette C. Kimball to Warren A. Shorburne, land, $1.

James B. Sutton to Henry E. Vaughan, land and buildings on Nashua road, $1.

WILMINGTON

Frank W. Coughlin to Peter Klapolowski, land on Swain and Roosevelt roads, $1.

George H. Shields, trustee, to Josephine E. Conley, land at Pinegrove park, $1.

Frank W. Coughlin to Eva W. Barber, land on Elwood road, $1.

George H. Shields, trustee to Amy C. Cameron, land at Pinegrove park, $1.

George H. Shields, trustee, to Harold A. Howland, land at Pinegrove park, $1.

George A. DeLand et al, to Gregor Lesink, land on Somerville avenue, $1.

Augusto Franceschini to Maura Rizzi, land at Central park, $1.

LOWELL COUPLE

Went to Nashua to be Married

NASHUA, N. H., April 8.—Francis Murphy, aged 64, and Mary Teltico, aged 63, both of Lowell, were married here yesterday by Stephen L. Hallinan, justice of the peace. The bride was born in Scotland and the groom in Ireland. It was the first marriage of both.

TRIED TO ESCAPE

PRISONER MANAGED TO ELUDE HIS GUARD

BOSTON, April 8.—John J. Turkett, a marine serving a three years' sentence at the Charlestown Navy Yard, made a desperate attempt to escape by swimming across the harbor yesterday afternoon.

He and several other prisoners were working about the navy yard piers under guard of Priv. W. J. Hildebrand. At a moment when Hildebrand's attention was withdrawn, Turkett dashed into a shed, ran through it out the rear door into another building and from there escaped to the piers. Hildebrand pursued him hotly down the pier and had drawn his revolver and was about to fire when Turkett took a flying leap and dived into the water. When he came to the surface he was about 30 yards from the end of the pier and striking out in good fashion for the East Boston shore.

Hildebrand immediately sounded an alarm and a boatload of marines were sent out and brought Turkett to shore. He was put in irons in the guard house. Hildebrand also was locked up charged with negligence of duty.

SOCIAL TEN CIGAR

is a leader and is so acknowledged by all smokers

R. H. HARKINS, Manufacturer

912 Gorham Street

LOWELL, MASS.

PRESIDENT TAFT

Will be Renominated, Says Depew

NEW YORK, April 8.—"When the national republican convention meets in 1912 there will be but one name before it, William Howard Taft," said Chauncey M. Depew, former senator from New York, to the Republican club last night in his first public utterance since the election of his successor.

"I believe," he continued, "that as President Taft's measures are better understood, his unselfish patriotism and devotion to the public service better known among the people, he will grow in popular favor. He is one of the most misunderstood of our presidents.

"His life has been judicial and never one of political strife, and so he looks upon questions as a judge and not from the viewpoint of a politician. It never occurs to him what may be the effect of a measure upon his own political fortunes."

Mr. Depew gave what he termed an accounting of his stewardship during his 12 years at Washington, and incidentally he said he had tried insurgency once "and got over it immediately."

There was a vast difference, he said, in going out with one's party and in being beaten within one's party.

"For a republican to be stepped upon by the elephant is death," he said, "but to be kicked by the democratic donkey means only a period in the hospital."

As to the future, Mr. Depew was optimistic, although he said, succeeding generations had handed down dark forebodings for the republic from the days of Jefferson.

"Between political crises and political stagnation," he said, "it is better for the public good that the storm should rage and some temporary damage be done, for a wreck here and there along the shore is nothing to the life-giving gale which lashes the ocean into fury and sends the beneficent rain clouds over the earth and clarifies the sea and air of impurities."

HIP FRACTURED

Woman Run Down by a Bicycle

Mrs. Bridget Burns, an elderly woman, was run down by a young man riding a bicycle near the corner of Central and Charles street last night about eight o'clock and sustained a fracture of the right hip. The young man after knocking the woman down, mounted his bicycle and rode away in great haste. The ambulance was summoned and the injured woman was taken to St. John's hospital where she received treatment.

If you didn't receive a Lowell Guild envelope yesterday, you can have your contribution ready just the same when the collector calls next Tuesday.

NURSES' ALUMNAE

RAISING FUND TO ENDOW BED IN HOSPITAL

The Nurses' alumnae of the Lowell General hospital, held its April meeting at the home of Miss Emma Archibald, 363 Walker street, Wednesday afternoon. It was announced that the mite of pennies, which the nurses are endeavoring to raise, was stretching out in a most encouraging manner, also that a suitable souvenir would be presented to the member raising the largest sum in this way. The alumnae will hold a cake sale at Dickson's Tea store next Friday, the proceeds to go toward the fund which the nurses always have in mind, for the endowment of a bed in the Lowell General.

Dr. Archibald R. Gardner was the speaker of the afternoon and his subject was "Surgery." His talk was both interesting and instructive and the thanks of all present were extended to him. The address was followed by an informal discussion during which refreshments were served by Miss Archibald, assisted by Miss Bell and Mrs. Carr.

The May meeting will be held at the Lowell General hospital when the alumnae will be the guests of Misses Holden, Dewhurst, Olsen and Elizabeth Campbell.

GET TOGETHERS

Addressed by C. E. Lang at Y. M. C. A.

The Get Together club of the Y. M. C. A. held a well attended meeting last evening at which the speaker was C. E. Lang, who gave an address on the subject: "Opportunity for the Young Men of Today." Said the speaker:

Do not belong to the great crowd who act with the majority, but get out and do things for yourself. Opportunities today are greater than they ever were before but it is the young man who accumulates a reserve fund of knowledge who can successfully grasp these opportunities. No man ever reached a position of importance and held it without hard work and concentrated study."

The classes in First Aid have been studying for the last three months and were examined last night under the rules of the international committee. An interesting fact about these examinations is that they are held on the same night all over the United States. All applicants successfully passing this examination are presented a diploma which has a fac-simile of the signature of President Taft who is also president of the Red Cross society with which the First Aid club is connected. Dr. H. H. Sumner was the examiner.

The Electrical club met at 7.30 and listened to an interesting talk on telephony by Mr. Denham.

There was a large attendance at the high school boys' supper and a good time was enjoyed by all.

Remember Tuesday will be Lowell Guild day when the envelopes will be collected.

CONCORD RIVER PARK SALE

The Edward T. Harrington Co. reports the following sales made during the past week: Elizabeth Fahey, of Lowell, lot 33; Lester O. Mason of Lowell, lot 157; M. E. Mason of Lowell, lot 145; F. K. Caswell of Dracut, lot 186; James Fitzgerald of Lowell, lot 30; Harry R. Renshaw of Lowell, lot 158; Charles S. Magoon of Woburn, lot 108; Louis Clement of Lowell, lot 124; Rose Belanger of Lowell, lots 120, 121 and 122; John S. Magee of Boston, lot 89.

Never Out of Work

The busiest little things ever made are Dr. Kink's New Life Pills. Every pill is a sugar-coated globule of health, that changes weakness into strength, languor into energy, brain-fag into mental power; curing Constipation, Headache, Chills, Dyspepsia, Malaria. Only 25c at A. W. Dows & Co.

Seasonable Delicacies

Mushrooms, Cucumbers, Dandelions, Cranberries, Spinach, Radishes, Ripe Tomatoes, Baldwin Apples, Bermuda Onions, Sweet Potatoes, New Maple Syrup, New Maple Sugar.

D. H. SULLIVAN & CO.

416 Middlesex Street and 28 Thorndike Street

FAMILY SUPPLY GROCERS

Gas Fixtures

Gas Domes, Table Lamps, Mantles, Globes, etc.

Bath Room Fixtures

Mirrors, Cabinets, Bath Seats, etc.

WELCH BROS.

61-63 MIDDLE STREET

WE CARRY A COMPLETE LINE OF

Household Furnishings

AT LOWEST PRICES, AND ARE SOLE AGENTS IN LOWELL FOR THE CELEBRATED

Crescent Range

PETER DAVEY, 134 Market Street

Telephone Connection 79-2

Furniture Dealer Undertaker

Funeral Director

MINE DISASTER

Many Dead Bodies Taken From the Mine at Scranton, Pa.

SCRANTON, Pa., April 8.—Fifty-four bodies had been recovered up to 8 a. m. today from the Pancoast mine at Throop, where yesterday's fearful disaster occurred. Mine officials admit that 20 or more men may yet be in the mine. The fire, which started in one of the hoisting engines in the china vein, 700 feet below the surface, the men working in the mine, did not do as much damage as had been expected. The fire did not reach the men and the condition of their bodies shows that death was due from suffocation or from smoke or asphyxiation. One group of bodies which were found in the blind gangway were the least mutilated. Forty-four have been identified. As many of the victims were foreigners and known only by a number or nickname their identification was difficult. Leading the list of victims is Joseph Evans of West Scranton who was foreman of the United States rescue car which was hurried to the mine from its station at Wilkesbarre. He was years old. Dr. J. Holmes, director of the United States bureau of mining, who arrived during the night, accompanied by D. W. Roberts of the instruction department of the bureau paid a high tribute to the heroism of Evans, who was leading a rescue gang to the smoke-laden mine filled with death-charged fumes.

"There are martyrs in every cause," he said. "Ours has poor Evans for its first."

It was the first time that the federal rescue system was brought into action in the anthracite coal region. It has not yet been definitely established how Evans came to his death. One theory is that in adjusting his helmet after jumping it against the low roof of the smoke-filled gangway he released it slightly from his head and in doing so inhaled blackdamp. Another theory advanced by Dr. Holmes is that Evans may have died from carbon dioxide poisoning. He said the air exhaled in the helmet is generated by the oxygen and breathed again. A wearer of the helmet, Dr. Holmes said, who overexerted himself, might meet the fate that befell Evans if there is much gas in the mine. "It is like a man running uphill. The supply of fresh air is not sufficient and a man wearing a helmet dies from carbon dioxide."

The revised list of the English-speaking victims of the fire, in addition to Evans, is:

WALTER KNIGHT, mine foreman.
ISAAC DAWES, fire boss.
JOHN PEARY, miner, a Scranton city councilman.
JOHN MAY, company hand.
JOHN GREGSON, company hand.
EDWARD FOOT, foot tender.
JAMES WALLACE, company hand.
THOMAS MacWATERS, miner.
MICHAEL GALL, miner.
HARRY ROTHWELL, miner.
LAWRENCE RITZ, miner.

All through the night rescuing gangs kept up the task of bringing out the dead and before midnight 21 bodies, including that of Evans, had been placed in an improvised morgue in the engine house near the head of the shaft. At four o'clock this morning there was another gathering of 20 bodies and these, one at a time, were hoisted to the surface and carried into a temporary morgue. There the company's paymaster, Carl Raymond, claim Agent P. A. O'Boyle, George Cooper, secretary of the miners' local union, and John E. Jones, outside foreman, made identifications. As soon as identified the body was passed out into one of a score of dead wagons which undertakers from all parts of the Lackawanna Valley had lined up.

It is said that Councilman Perry, Mine Foreman Knight and Fire Boss Dawes perished as a result of their going into the depth of the mine to warn others of their danger.

Some miners think that if all men in the blind gangway to make his escape immediately notified that there was a fire in the mine all could have escaped before the workings became filled with smoke and gas. Others believe that it was impossible for any man or boy in the blind gangway to have his escape as the awful blackdamp quickly penetrated every part of the china vein beyond the fire zone.

The bodies showed that all had made a hard struggle for life, burying their face deep in the culm and wrapping their coats about their heads in a last, desperate effort to ward off the poisonous air.

The disaster was the worst in the history of the hard coal fields in this section, exceeding the number of dead in the terrible Twin shaft disaster near here some years ago, when 51 men and boys lost their lives by entombment.

CLOSER RELATION

To be Maintained by Railroads

NEW HAVEN, Conn., April 8.—Following the joint control of the Rutland system and many interchanges of train traffic, the closer relations of the New York, New Haven & Hartford and New York Central railroad companies are indicated by new diversions of business to the Boston & Albany line. Three passenger trains each way, all of them heavy carriers, are to be diverted from the New London & Worcester route to northern New England, to the route via. Springfield and Worcester. They include the summer Bar Harbor train, which will make the change on June 19th, the Portland day express, a summer train, which makes the change on the same date, and the Portland night express running through the whole year and which will make the change on June 4th. The explanation given at the office of the New York, New Haven & Hartford company here of this diversion of the heavy passenger trains from the long haul via. New London and the Norwich & Worcester branch is, that net profits of operating by way of the Boston & Albany would be larger.

BALLOON TRIP

FIRST OF THE SEASON FROM NORTH ADAMS MADE TODAY

NORTH ADAMS, April 8.—Two members of the Williams college aeronautical society, H. P. Shearman of London, England, and J. J. Haas of Williamstown, made the first flight of the season from here this forenoon ascending in the balloon North Adams No. 1. Weather conditions were perfect, and the balloon, drifting along with the wind, soon disappeared in a southeasterly direction. Reports were received that the craft was seen over Mount Greylock and it is expected that a landing will be made somewhere in New York state.

FOR SISTERS' HOME

Oblate Fathers on Merrimack St. Have Big Building Plans

Now that the real nice weather has come around, Lowell will see quite a number of new buildings go up and some of the old ones will undergo considerable repairs in the line of remodeling, etc. Another reason given for the building boom is, that the price of lumber is gradually decreasing, and the contractors attribute this to the demand for reinforced concrete. The North Carolina pine which was so scarce a short time ago, can now be gotten easily.

There will be considerable work in the vicinity of James and Moody streets in a couple of weeks, at which time work will be started on the new home for the Gray Nuns of the Cross, who are teaching in St. Joseph's convent.

These nuns now occupy three buildings, one at 509 Moody street, the other at the corner of James and Moody and the third opposite the former at the corner of Spaulding and Moody streets.

To Build Sisters' Home

A portion of the building at the corner of James and Moody streets will be torn down, while the other part will be removed at the corner of Pawtucket and Moody streets, and annexed to the Marist Brothers' home on the old Lyons estate.

The building numbered 509 Moody street, will be removed about 75 feet to the right, and be converted into a school. It will be covered with cement, and be divided into three class rooms. The present location of the building will be used for a yard, for as it is there is just a narrow walk to the entrances of the convent.

A large cement building will be erected at the corner of James and Moody streets, it will be 95-50 and three stories high. It will contain the modern improvements, and serve as a home for the nuns. The building will be constructed of cement blocks and will be a fine structure. The plans were drawn by Rev. Fr. Watelle, O. M. I., superior of St. Joseph's parish, who has considerable knowledge in the architectural line, having studied the art in France. The contracts will be given in a week or two, and the work will be immediately started. It is expected that everything will be completed by September.

The building and land at the corner of Spaulding and Moody streets will be sold.

Green Bros. have leased the property at the corner of Kirk and Merrimack streets and have expended $10,000 in remodeling it. Next week they will open a first class 5 and 10 cent store, the opening taking place Saturday.

The agents of the Park Land Co., selling house lots in Belvidere park, will hereafter be on the grounds on Saturdays and Sundays for the purpose of explaining the easy method of procuring a desirable house lot in this beautiful residential district of the city.

Contractor Orvila Sawyer is building an eight room cottage house in Pawtucketville for Odilion Drouin. The house will be of the latest type with modern improvements.

J. Fulton Corbett who is conducting a pawn shop at 25 John street, the property of the Nesmith heirs, has been notified to move, for the building has been leased to a local firm, that intends to have it remodeled and who will occupy it for its business.

SWEPT BY FIRE

Five Buildings in New Haven Were Destroyed

The Total Loss is Placed at $200,000—An Explosion Occurred Soon After the Fire Broke Out—Many Families Were Removed by the Police

NEW HAVEN, April 8.—Five buildings, which in area covered a block on the lower side of the city and near the manufacturing district, were fire-swept early today. The buildings destroyed in Franklin and Chestnut streets were a five-story brick one owned and occupied by the Lewis Hawthorne Co., sash and blind makers, a four-story brick one used by the John T. Doyle company, dealer in grocers' supplies and maker of preserved goods, and three wooden houses, each two and a half stories in height occupied by many Italian families. The Hawthorne company's plant was long occupied as a carriage factory by the Killam Carriage Co. Other tenants were the Charles Greiner Co., makers of special machinery, the C. H. Bird Butter Co. and Louis Remfer, cabinet maker.

The total losses are $200,000. More than half this amount is covered by insurance.

Soon after the fire broke out an explosion shook the neighborhood, due, it is thought, to ignition of a quantity of varnishes and paints in the cabinet shop. Every piece of fire apparatus was called out and for some time it was feared that a conflagration would sweep a wide area.

The police had to remove scores of families from tenement houses in the neighborhood and only the early fall of the factory walls relieved the danger. These families whose houses were burned lost all their effects. These houses were owned by New York men and their value was about $20,000, the remainder of the losses being divided among the industrial plants.

CAPITAL STOCK

HAS BEEN INCREASED FROM $10,000 to $50,000,000

CHICAGO, April 8.—The American Implement company raised its capital stock from $10,000 to $50,000,000 yesterday and filed the certificate with the secretary of state at Springfield. It is a forming company for the reorganization of Deere & Co., implement manufacturers of Moline, Ill., and 21 smaller companies, which it has bought out, paying for them with its own stock.

B. F. Peek, attorney for Deere & Co., said:

"This company was formed as a basis of reorganization, and it takes over the business of Deere & Co., the Marseilles company and one other company intact, substituting its charter for the old one, which would have expired in 1918. Its stock is that of Deere & Co., and will be used in buying out the smaller companies.

"When this reorganization is completed the name will be changed again from the American Implement company to the old name, Deere & Co."

DIED OF BUBONIC PLAGUE

AMOY, China, April 8.—Twelve deaths from bubonic plague and five deaths from smallpox were reported here during the two weeks ending yesterday.

DEATHS

LYNCH—Charles Lynch, an old resident of the city, and for many years a parishioner of St. Patrick's parish, died yesterday at the Chelmsford Street hospital. The body was removed to the rooms of Undertakers C. H. Molloy & Sons. Deceased leaves a daughter, Miss Mary A. Lynch.

GUILMETTE—Clovis Guilmette died last night at his home, 832 Lakeview avenue, aged 66 years. He leaves a wife, five sons, Alexandre and Alfred of Lowell, Charles of Lawrence, Ernest of Fall River and Alphonse of the west, and four daughters, Mrs. Mary Versailles, Mrs. Marie Louise Manseau, Miss Alida Guilmette, of this city, and Rev. Sister St. Augustin of St. Joseph's order, Chicago, Ill.

BICKFORD—Mrs. Gertie Bickford, wife of Fred G. Bickford, died yesterday at St. John's hospital, aged 36 years. Her home was at 265 Thorndike street. She is survived by her husband and one sister, Mrs. Arthur C. Mason of this city.

DOWNS—Harry W. Downs, aged 29 years, died yesterday at his home, 604 Central street. Deceased is survived by his wife, Mrs. Nellie M. Downs; a sister, Mrs. Dennis Woods of Amesbury, and two brothers, Peter, of Amesbury, and John of Ireland. The body was removed to the rooms of Undertakers Higgins Bros.

JAY—Mrs. Jennie Bradley Jay, a former resident of Lowell, died yesterday at her home, 12 Ellsworth street, Field's corner, Dorchester. The body will be brought to Lowell for burial by Undertakers Molloy & Sons.

CONNORS—Catherine Connors, aged 45 years, died yesterday afternoon at her late home, 70 Union street. Deceased was well known and a constant attendant at St. Peters church. She leaves a husband, John; one daughter, Jane, and three sons, Charles, Gus and Joseph Connors, and one brother, Patrick Moran.

CLANCY—Mrs. Mary E., wife of John H. Clancy, died at her home, 85 Gershom avenue, Pawtucketville, last night, after a long illness. Deceased was born in Newburyport and has been a resident of Lowell for about 35 years. She was for many years a devout attendant of St. Patrick's church and later of the new St. Columba's parish. She leaves a husband, John H. Clancy, overseer in the Merrimack Mfg. Co.; one son, Arthur F. Clancy; five daughters, Mrs. Charles A. Gallagher and the Misses Mary E., Harriett M., Alice C. and Esther Clancy; five brothers, Daniel W. Cogger of this city, George of Grand Forks, N. D., Joseph of Chicago, Ill., Martin of Lawrence, and Thomas W. of Charlestown; one sister, Mrs. Joseph W. Parker of South Hampton, N. H., and two grandchildren, Mary and Charles Gallagher. Funeral notice later.

ACHIN—Victor Gerard Achin, aged 4 months and 27 days, died this morning at the home of his parents, Victor and Bernadette Achin, 25 Crawford street.

THOMPSON—Died April 7th, at the Lowell General hospital, Mrs. Ada A. Thompson, aged 61 years. She is survived by one son, Charles W. Thompson of Washington, D. C., two brothers, George E. Goodnow of Kent, Ohio, and Herbert D. Goodnow of this city, and Mrs. Otis Byam also of this city. Funeral notice later.

FUNERALS

FRENCH—The funeral of Luther A. French took place yesterday afternoon at 2 o'clock from the rooms of Undertaker George W. Healey, 79 Branch street. The services were conducted by Rev. James E. Gregg, pastor of the Kirk Street Congregational church. The bearers were David F. Weymouth, Irving E. Paige, Elmer E. French and George O. E. French. Burial was in the family lot in the Edson cemetery.

MOSCHOVITES—The funeral of Aphrodito Moschovites was held yesterday afternoon from the rooms of Undertakers C. H. Molloy & Sons and burial was in the Edson cemetery, where Rev. C. H. Demetry officiated at the grave.

SMITH—The funeral of Madeline L. Smith took place yesterday afternoon at 2 o'clock, from the residence of her sister, Mrs. Etta Foster, 330 Pawtucket street, and was attended by friends and relatives. Rev. H. H. Bishop conducted the services and Mrs. Pepin sang "Beautiful Isle of Somewhere," "No Burdens Yonder" and "Good Night." There were many beautiful floral offerings, prominent among which were the following: Wreath, inscribed "Wife and Mother," from the family; wreath, mother and brothers; wreath, Mr. and Mrs. Frank Foster; spray, Mr. and Mrs. Graham; spray, employes of Hood farm; spray, Mrs. Whitney.

The bearers were Messrs. Merrill Emery, James Chambers, Harry Graham and Frank Queor. Burial was in the Edson cemetery, under the direction of George M. Eastman & Co., undertakers.

KERWIN—The funeral of the late Mrs. Bridget Kerwin took place this morning at 8.30 o'clock from her home, No. 26 Wall street, and was largely attended. At 9 o'clock a mass of requiem was sung at the Immaculate Conception church by Rev. Denis Sullivan, O. M. I. The choir, under the direction of Mr. Charles P. Smith, rendered the Gregorian mass. At the offertory, Mr. Edward Shea sang "Pie Jesu," and after the elevation "O Meritum Passionis" was rendered by Mr. Edward Jennings. At the conclusion of mass Mr. Smith, assisted by the choir, sang "De Profundis," Mrs. Walker presiding at the organ. The bearers were Thomas McDonough, Jeremiah Longely, Joseph and John Kerwin, Henry Pendergast, and Thomas McElroy. At the grave Rev. Father Sullivan read the committal prayers and the burial was in St. Patrick's cemetery in charge of Undertakers J. F. O'Donnell & Sons.

FUNERAL NOTICES

LYNCH—The funeral of Charles Lynch will take place Sunday afternoon at 2 o'clock from the chapel of C. H. Molloy & Sons. Burial in St. Patrick's cemetery. C. H. Molloy & Sons in charge. Friends are requested not to send flowers.

JAY—The funeral of Mrs. Annie Jay will take place Sunday afternoon at 3 o'clock from the home of Mrs. Cinq-Mars, 176 Barker avenue. Burial in St. Patrick's cemetery. C. H. Molloy & Sons in charge.

KELLY—The funeral of Mrs. Josephine Kelly will take place Sunday afternoon at 2.30 from her home, 946 Central street. Services at St. Peter's church at 3 o'clock. J. F. Rogers in charge.

McDANIEL—Died in New Bedford, April 7, William W. McDaniel, aged 57 years, 11 months and 28 days. Funeral will be held at his late residence, 146 Ashland street, New Bedford, Monday afternoon at 3 o'clock. Relatives and friends invited.

CLANCY—The funeral of the late Mrs. Mary C. Clancy, will take place Monday morning from her residence, 85 Gershom avenue at 9 o'clock. A solemn high mass of requiem will be celebrated in St. Patrick's church at 10 o'clock. Undertakers J. F. O'Donnell and Sons, in charge.

HARRINGTON—The funeral of the late Thomas J. Harrington will take place Monday morning at 8.15 o'clock from his late home, 123 Lakeview avenue and there will be a high mass of requiem at St. Michael's church at 9 o'clock. Funeral Director James W. McKenna in charge.

CONNORS—The funeral of the late Mrs. Catherine Connors will take place on Sunday afternoon at 2.30 o'clock from her late home, 70 Union street. Services will be held at St. Peter's church at 3 o'clock. Undertakers M. H. McDonough Sons in charge.

GRASS FIRE

LIVELY BLAZE NEAR THE CHELMSFORD LINE

An alarm from box 238 shortly after 12 o'clock was for a lively grass fire on a lot of land extending from Gorham street to the Concord river near the Chelmsford line. The blaze was extinguished before any damage was done.

TOM JOHNSON IMPROVED

CLEVELAND, April 8.—Former Mayor Tom L. Johnson, who, following a relapse, has been confined to his bed for nearly three weeks from cirrhosis of the liver, passed a comparatively restful night but today is believed to be approaching death. No official announcement has been made but close friends of the family admit that dissolution is but a few days distant.

GERRARD WILL

WAS SIGNED IN THE WRONG PLACE

NEW YORK, April 8.—The will of Thomas Williams Gerrard, who died on Jan. 23, was filed in the surrogate's office yesterday, but it was found that the bequests on only one of the three pages of the will are valid because the testator signed his name at the foot of the first page and it was witnessed there. The bequests in that page include $3000 to the Bowery mission and $2000 to the Mount Lawn Summer Retreat for Children. A bequest of $500 is left to the Fifth Avenue Presbyterian church for the poor.

The bequests which will be declared invalid include paintings of "Christ Before Pilate," to Arthur Moore; "Roman Girl at the Fountain," to Belle Ellis Storrs, and a painting to Dr. Alexander Lyle.

The will directed that his wife's coffin be raised and his own coffin be put underneath, so that it should rest on his.

HATHAWAY THEATRE

NEXT WEEK—PERFORMANCES TWICE DAILY

The Donald Meek Stock Company

—WITH—

SEVERIN DE DEYN

—PRESENTS—

"CLOTHES"

GRACE GEORGE'S TREMENDOUS SUCCESS

(Presented for the First Time in Lowell)

Matinees 30c, 20c, 10c
Evenings 50c, 30c, 20c, 10c

In Preparation: "When We Were Twenty-One." Donald Meek's Great Hit.

Merrimack Square THEATRE

Continuous Performance
Always Something Going On
1.30 P. M. to 10.30 P. M.

SUNDAY

GRAND SACRED CONCERT

Gus Williams
In a New Feature Act

Emma Don
In Woman's Attire,
And Three Other Good Numbers

Next Week

"A-BA-BE'S"

PICTORIAL POST CARD ALBUM
New, Novel and Neat

CAMERON and HOWLAND
COMEDY SKETCH ARTISTS
Other Big Acts

Daylight Pictures

10c—ADMISSION—10c

Lowell Opera House
JULIUS CAHN, Prop. and Manager

ALL THIS WEEK
Matinee Daily
The Thompson-Flynn Stock Co.
—Presents—
"IN THE BISHOP'S CARRIAGE"

A dramatization by Channing Pollock of Miriam Michelson's popular novel. Staged with the usual elaborate scenic investiture.

Prices—Mat., 10c, 20c and 30c; Nights, 10c, 20c, 30c and 50c.

NEXT WEEK—"The House of a Thousand Candles."

ACADEMY OF MUSIC

Monday, Tuesday and Wednesday
McLELLAN & CARSON,
In the scenic skating novelty, "In Toy Land."
SHERMAN & ROSE
Singing and Talking Comedians.
JAS. KIERNAN & CO.,
In the Screaming Absurdity, "The Royal Cook."

COLONIAL THEATRE Lowell

ALL STAR VAUDEVILLE
Motion Pictures, Illustrated Songs
Mat. 2 o'clock. Eve., 7 until 10.30
Amateurs Tues. Continuous Sat. and Sun. Sacred Concert Sunday.
ADMISSION 10c

THEATRE VOYONS

ACROSS THE PLAINS
THE HERO TRACK WALKER
CONCERT SUNDAY

Free to Sufferers from RHEUMATISM

Don't suffer with Rheumatism any longer.

Let me send you ABSOLUTELY FREE my book on "Rheumatism—Its Cause—Its Cure," which is full of just the information YOU need. YOUR case is fully described in it.

Rheumatism can be cured ONLY BY GETTING AT ITS REAL CAUSE. Uric Acid NEVER caused Rheumatism.

I KNOW about Rheumatism because I suffered from it for more than 20 years. DOCTORS COULD NOT CURE ME. I studied the disease and cured myself. For 6 years I have never had a pain. I am cured to stay cured, as thousands of others have been who have tried my plan with great success.

Remember my book is FREE. Simply fill in the coupon below and mail it to me today. JESSE A. CASE, Dept. 23, BROCKTON, MASS.

FREE BOOK COUPON

Jesse A. Case, Dept. 23, Brockton, Mass.

Please send me your FREE Book on Rheumatism.

Name .....
Street .....
City .....

Elegant Designs. Perfect Colorings
2½c PER ROLL AND UPWARDS
SPRING WALL PAPERS
ROOM MOULDINGS 1½c FT. AND UPWARDS
W. E. WESTALL, 308 Central Street

USE BEECHAM'S PILLS

Keep your liver active and the small every day worries and disappointments will not trouble you. It is the mind that makes us happy not our condition of life, and when you keep your stomach healthy, your bowels active, your blood pure by the regular use of Beecham's Pills your mind will always be clear and cheerful. Most of the hardships of life are directly due to disordered digestion. The mind's view-point is focused by the liver.

By their gentle purifying action Beecham's Pills accomplish wonderful mental and physical changes.

They aid digestion and assimilation and enable us to enjoy the great benefit of the full nutriment in our food. They will keep you free from illness and help you to attain success by giving the mind energy, vigor and determination. They have a direct influence upon your bodily comfort and material welfare and make living easy.

Every woman who values her health should read special instructions with each box. All Druggists, 10c., 25c.

A WINNING TEAM

That's What Lowell is to Have This Season

JAMES J. GRAY,
Manager.

E. R. ANDERSON,
First Baseman.

Manager Gray Declares That He Will Get a Winning Bunch at All Costs and that Indications Look Good Just Now

Up to 48 hours ago matters were dull and uninteresting at the headquarters of the Lowell baseball club in the Hildreth building but since the warm rays of the sun found their way through the windows of Manager Gray's office there has been a revival of interest and at all times is there something doing. As yet of course none of the players has put in an appearance but on Monday the vanguard is expected. Meanwhile a bunch of local ball players find it interesting to visit the office daily and talk over the situation, always ready for a tryout or a recommendation to some other manager.

While a reporter of The Sun was in the office yesterday Manager Gray blew in and in response to the stereotyped question: "What kind of a team are you going to have?" said in reply:

"Listen, Forty times a day I am held up by friends telling me the same old song: "If you get a winning team you'll make a barrel of money for Lowell will support a winner." One would think that I didn't know this fact and hadn't been throwing away money in an effort to get a winning team. Experience is a great thing in baseball as in everyday life and with what experience I have had since taking this team I feel confident that the public of Lowell will not have any kick coming on the calibre of the team that I will provide for them this season. It stands to reason that I am not in the business for my health and I not only want to get back the money that others and myself have invested but I want to make a profit. Last year I listened to the siren voices of far away friends who meant well, but who weren't judges of baseball players and I wasted a small fortune importing players who couldn't play ball well enough to make a grammar school team. I was the loser but I got the experience. This year I'm from Missouri and they've got to show me. I have corraled some 58 ball players with less expense than it cost me to get half that number last year. If I can't get a team right off the reel to suit me I'll can the outfit and get more and I'll get them before the season is under way.

Therefore you may bank on it that Lowell will have a team which if it doesn't pull off the pennant will be so near it as to make the leaders think they have been in a fight. Everything looks bright and all we need is early good weather so that all may get a fair try-out before we get down to the serious business of the season."

New First Bagger

Fred Tenney of the Boston Nationals but of last year's Lowells, has so strongly recommended a young player named E. R. Anderson of Winthrop to play first base that Manager Gray has signed him up. Anderson has played fine ball semi-professionally and looks good to the critics.

BOXING GOSSIP

The Armory A. A. of Boston has arranged another double windup for their show, which takes place next Wednesday evening. Mickey McIntire of Sydney, N. S., has been secured to meet Jack Dorman of New York in the first twelve round bout, and Buck Crouse of Pittsburg, who made such a decided hit on his first appearance in this city, when he knocked out Frank Perron in five rounds, will appear in the final twelve round bout with Ted Nelson, the welterweight champion of Australia.

Nelson has defeated such men as Mike Glover, Young Loughrey and Billy West, and is the kind of boxer who will make Crouse extend himself to the limit to score a win.

A six round bout between Eddie Carr of South Boston and Jack Ladbury of England; and a six round bout between Frankie Moloney of Boston and Mike Conroy of South Boston will also be held.

The sports are highly enthusiastic over the opening meeting of the Lowell Social and Athletic club, that is those who became members in time to see the opening meeting and the success of the new club seems assured. They may anticipate no trouble as long as they adhere as strictly to the law as they did at the opening meeting when money couldn't buy a ticket unless the applicant was a regularly elected member. The quarters of the club could not be improved upon as far as entrances and exits and an opportunity to see the show are concerned, while if all programs are as interesting as that of the opening meeting there will be no kick coming. Referee Costello has just one thing to bear in mind and that is that the men should not be called upon to break until one of them has both hands tied up. Calling "break" before the men clinch destroys all opportunity for infighting which in the opinion of many experts in the boxing game is the prettiest part of a game, certainly the most scientific. The cleverer the boxer the more infighting he does. A man like Jimmie Gardner would be lost with a referee who called for a break every time he'd bore in.

Joe Thomas attributes his failure to show better with Bill McKinnon to the fact that he trained without a boxer of his weight or skill to put on the gloves with him. All he had was a couple of featherweights and hence he did not let himself out while training for McKinnon. Since that eventful night he has secured the services of a couple of husky boxers and promises to redeem himself against Tommy Sullivan at Lawrence next week.

DIAMOND NOTES

There were six bidders for the refreshment privileges at Spalding park and when the bids were opened yesterday afternoon it was found that Messrs. Buckley and Weller were the highest bidders and they were awarded the contract. Mr. Buckley immediately sublet the lonic privilege to Boyle Bros, and the three B's, Boyle Brothers' Beverages will once more tickle our palates and keep us from choking to death during the hot summer afternoons. Boyle Brps.' Beverages have done more to promote the cause of temperance than hundreds of prosaic sermons on the cause. The Boyle Bros. have succeeded in making non-alcoholic beverages so attractive that many prefer them to the stronger article. Their refined sweet cider, carbonated, and their Gloria, both of their own formula are two of the most popular temperance beverages in New England. They also have the agency for Goodale's Dandelion tonic and Hire's Root Beer, and all these and a host of other flavors will be served ice cold at Spalding park this season.

The Crimson A. C. baseball team has organized for the season and would like to arrange a game with any 15-year-old team in the city. Send all challenges to John Cox, P. O. Box 1231.

CLEVELAND'S STAR TWIRLER S CAREER MAY BE AT AN END

CLEVELAND, April 8.—It is the opinion of the experts here that Addie Joss, the star pitcher of the Naps, has reached the end of his baseball career. Last August Joss threw his arm and was forced to quit. He figured that a long rest would restore it to its normal condition. This spring the lanky flinger appeared to be in good shape and thought his arm was as good as ever. After twirling a game in Chattanooga, Tenn., recently Joss collapsed. He is now at his home in Toledo, where he will rest up for a long time in hope that his unfortunate affliction might be remedied. Few of the Cleveland players believe that the great Addie has any chance whatever to regain his past form. Every time he throws the effort causes him intense pain. The Naps will miss Joss greatly this season.

FIRMNESS OF SHIP'S OFFICERS PREVENTS PANIC IN STEERAGE OF STEAMSHIP PRINZESS IRENE

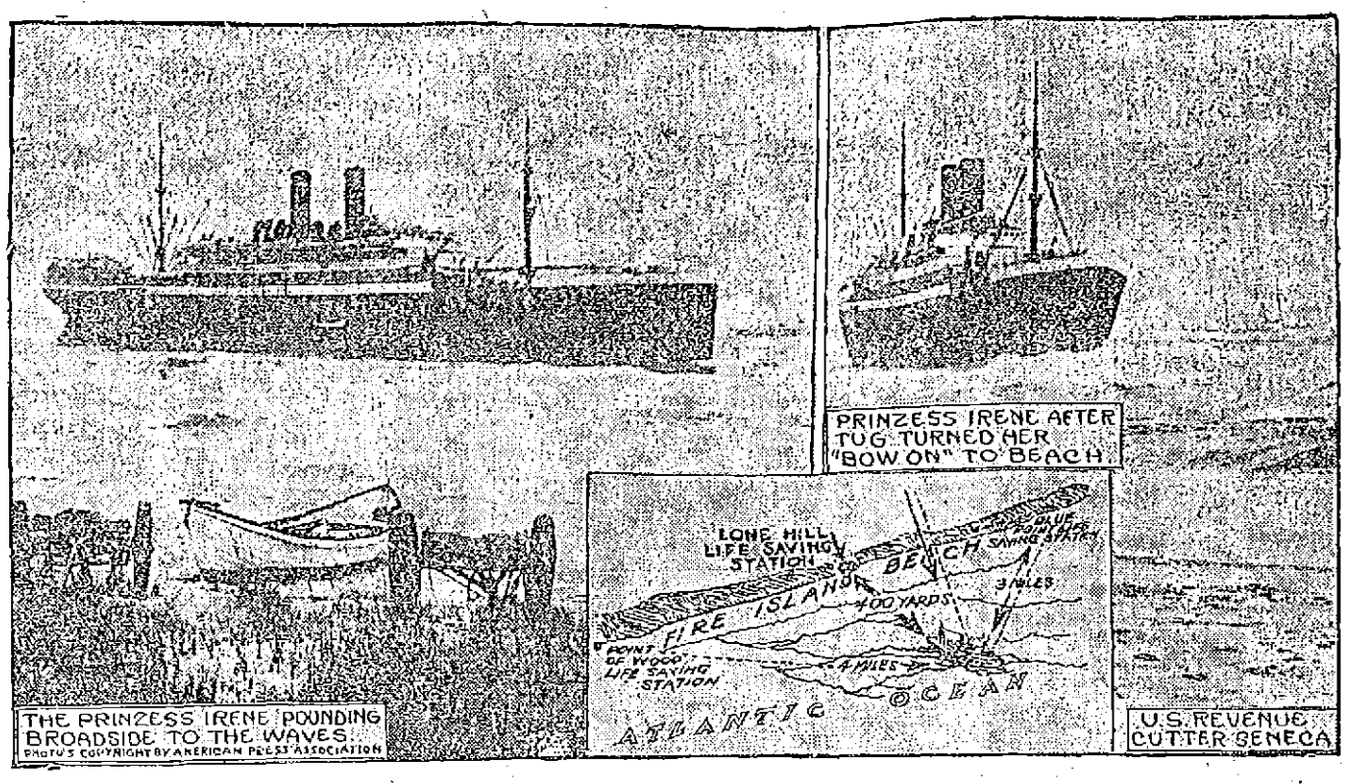

NEW YORK, April 8.—With spray from waves breaking over her decks and superstructure, a thirty mile wind rocking her, the North German Lloyd liner Prinzess Irene is hard aground on the dangerous sand bar off Lone Hill, near the eastern end of Fire Island, N. Y. Six ocean going tugs have been straining at their hawsers to drag her into deep water. The United States revenue cutter Seneca laid by to render aid if necessary. Captain Baker, in charge of the Lone Hill life saving station, spent a day on the Irene and at night went ashore in a small boat. He said: "I do not believe there is any danger of the Irene breaking up—in fact, I am certain she can stand the strain. There is no danger as far as I can judge to any one on board unless the wind blows a gale from the southeast or east." The work of taking off the passengers began Friday morning. The excellent discipline among the ship's crew and the firmness of the officers prevented panic in the steerage, where hundreds of excitable Italians and Greeks grew restless under restraint.

LAMSON LEAGUE

Perfections Won From the Rapids

After the first string the Perfections of the Lamson league captured the second and third strings from the Lamson Rapids in a game played on the alleys last night. The scores were rather low, E. Dyer's triple of 277 being the highest tally in the game.

The Brownies won two points from the Hustlers in a game in the East Merrimack street league series last night. The Brownies lost the first string by the narrow margin of one pin, but the margins in the second and third strings were very wide and the Brownies won with comparative ease. Buckley of the winning team, with a single of 124 and a triple of 298, was the high roller of the evening. The scores:

LAMSON LEAGUE

Perfections

	1	2	3	T'l
Page	86	86	86	258
Duff	87	83	88	258
Laranger	78	110	78	266
Knowles	87	93	85	265
E. Dyer	93	87	97	277
Totals	431	459	437	1327

Lamson Rapids

J. Dyer	90	73	76	239
Spellane	76	88	91	255
Cunningham	84	86	98	268
Maguire	92	74	80	246
McDonald	97	91	77	265
Totals	439	412	422	1273

EAST MERRIMACK LEAGUE

Brownies

	1	2	3	T'l
McManus	95	105	87	286
McKenna	89	85	91	265
Buckley	92	124	82	298
B. Martin	99	89	98	286
J. Martin	90	93	112	295
Totals	465	497	470	1432

Hustlers

Killpartrick	93	86	93	272
E. Shea	100	81	94	275
McDougall	84	88	91	263
W. King	93	84	80	256
Coleman	96	117	84	297
Totals	466	455	442	1363

GIRL IS MISSING

Was Claimant to the Baldwin Estate

BOSTON, April 8.—Beatrice Anita Turnbull, the Brookline girl who is one of the claimants of the vast estate of E. J. (Lucky) Baldwin of California, was reported missing to the Brookline police last night by her father, Dr. William D. Turnbull of 221 Harvard street. She is 18 years old and of dark complexion. She wore a brown hat and brown suit.

As far as known, no trace of the missing girl was found by the Brookline police last night, although every effort was made to locate her. The police were decidedly reticent about the case, and it is not known what opinion her father, who reported her missing at 9 o'clock, gave to the authorities.

At her home her father did everything possible to keep the matter quiet. He said, after considerable hesitancy, that it was all a mistake and that his daughter had returned home early in the evening.

This statement the Brookline police would not comment on, but it was learned late last night that as far as the police knew the girl had not been located and no word had come to them from her father that she had returned.

THE EDDY CASE

Another Motion Filed by the Defendants

CONCORD, N. H., April 8.—Still another thread was woven into the tangled web of litigation over the estate of Mrs. Mary Baker Eddy late yesterday. This was in the form of a motion filed in the superior court for Merrimack county by counsel for Henry M. Baker of Bow, executor of Mrs. Eddy's estate, and others against whom Mrs. Eddy's son, George W. Glover of Lead, S. D., has brought suit in this court in an attempt to prevent the distribution of the residuary estate, valued at about $2,000,000, to the First Church of Christ, Scientist, of Boston. The motion is that the plaintiff's amendment, filed March 25 last, to the original bill in equity, be expunged. This amendment declared that Mrs. Eddy was unduly prejudiced against her son by members of the Christian Science church and influenced to leave her property to the church.

In their motion yesterday the defendants declare that this amendment "is wholly scandalous and impertinent, and they accordingly move that the same be expunged from the records of this court." The motion renews the demurrer, plea and answer filed on Feb. 4 last, to the original bill, and continues:

"Without waiving the foregoing, but expressly relying thereon, the defendants say:

"By the Christian Science method of healing, no drugs are employed or surgical operations performed.

"The plaintiff personally and three of his counsel, including the counsel who represented him in the family settlement negotiations of 1907 and 1909, received full notice on August 21, 1907, of Mrs. Eddy's testamentary purpose to devote a large portion of her estate to the promotion of the religion of Christian Science as taught by her."

The motion concludes:

"As to all averments of fact in the plaintiff's said amendment which are not admitted or denied herein or in the defendants' said demurrer, plea and answer of Feb. 4, the defendants, without admitting the same, but praying leave to make further answer, should any of the same become material, say that the same are irrelevant, scandalous and impertinent, and that no answer thereto is required of them."

SUNDAY CLOSING

At the Post Office Begins Tomorrow

The Sunday closing of the postoffice will begin tomorrow and with a few exceptions practically every department in the office will be shut down.

The general delivery window will be open between the hours of 12 and 1 o'clock at noon to accommodate the traveling public and those patrons of the postoffice who call for urgent personal mail. The carrier's delivery window will not be open at any time during the day. The mails will be received and despatched as usual and distributed to the boxes. People who desire their mail regularly on Sundays will have to rent boxes even though their mail is delivered by carriers on the other days of the week.

The stamp window will not be open at any time during the day.

Any patron desiring an important personal communication to him on Sunday will be accommodated on payment of the prescribed fee for special delivery service.

SIGNAL CORPS

ORDERED TO REPORT AT THE MANEUVERS CAMP

SAN ANTONIO, Texas, April 8.—The signal corps company stationed at Fort Huachuca, Ariz. yesterday was ordered to report at the maneuvers camp. When the company arrives all the signal corps in the United States will be on duty here. The division will be reviewed again tomorrow and the cavalry will be included. This will be the second review of a complete division of regular soldiers since the Civil war. At the review last Saturday the cavalry was not included.

BRUTAL ROBBERY

Two Men Were Placed Under Arrest

BOSTON, April 8.—Electricity won over "shanks' mare" in a race at Atlantic yesterday afternoon, in which a Squantum car and three men who, it is charged, brutally robbed Miss Lulu Dean of Braintree, figured.

As a result John F. Geary, 24, and John W. Mahy, 24, of Atlantic, are locked up in Quincy. The third man escaped after a struggle, leaving his hat in the hands of the would-be captor.

Miss Dean arrived in Atlantic yesterday afternoon, according to her story, with the intention of purchasing real estate. She left the train and asked the advice of three young men who were hanging about the station.

"You've come to the right parties. We've got the very thing you want," they told her.

So she boarded an electric car with them and started for Squantum. When they reached Huckins avenue the men signaled the conductor to stop. Miss Dean left the car with them. All four started down Huckins avenue.

When they had walked down some distance the men set upon Miss Dean, took her pocketbook with $4.50 in it, almost tore her finger off in a vain attempt to get a diamond ring, and then threw her over a wall and started across the marshes.

Motorman Thomas Marr had seen all this. He drove his car into Neponset with all possible speed and notified Patrolman Lyman Clark, who captured the men under arrest at the Neponset railroad station.

PRESIDENT TAFT

SEES HIS FIRST BALL GAME OF YEAR

WASHINGTON, April 8.—President Taft saw his first ball game of the season yesterday. The president went out for a walk late today with Secretary Hilles and Maj. Butt. Coming back to the White House from Potomac park, the party passed through the White House ellipse, where two amateur teams were limbering up. The president stod through nearly an inning watching the game.

Few of the "rooters" knew him, but he looked just as happy as when he occupied a box down in front of the Washington grand stand, watching the Nationals play.

LOWELL PASTOR

Conducted Service at M. E. Conference

CAMBRIDGE, April 8.—Christian Science and women's millinery were criticised yesterday by Bishop Neely of New Orleans who is presiding at the annual session of the New England Methodist Episcopal conference at the Harvard street church in this city. Bishop Neely's remarks came in the course of the bishop's customary morning address after the devotional service conducted by the Rev. J. T. Carlyon of Lowell was ended.

In referring to Christian Science Bishop Neely said:

"Christian Science is two per cent philosophy, three per cent religion, and 95 per cent humbug." The bishop then criticised scathingly the big hats worn by some of the women who attended church. These hats, he said, should not be tolerated, for they obstruct the view of the people behind and interfere with the church service. At the forenoon business session five young clergymen were admitted to the conference.

CARRIER EGAN

HAS RETURNED FROM A TRIP TO CALIFORNIA

Letter Carrier Joseph F. Egan has returned home after a very pleasant vacation of two months spent in California. He speaks very interestingly of the grandeur of that section of the country and says that there is ever opportunity for a young man who is willing to work to make good there. He is loud in his praise of the scenery and the climate of California.

While visiting San Diego, in southern part of California, he ran across an old friend, John Breen, a former letter carrier. Mr. Breen is working on a newspaper and his two daughters are teaching school in that city.

BENEDICT EXPEDITION WILL PROVE OF GREAT VALUE

NEW YORK, April 8.—The expedition of Commodore E. C. Benedict, the prominent financier, to explore the upper reaches of the Amazon river, now en route to South America on the steam yacht Virginia, promises to be of great value to geographers and to the scientific world, as well as to people interested in the commercial development of the vast stretches of territory penetrated by the great waterway. Much of the wide expanse about the upper waters of the Amazon has been explored only on its edges, and the new information expected to be gathered by the Benedict expedition will thus be particularly valuable. Commodore Benedict, long an enthusiastic yachtsman, is accompanied by nine friends and associates, including Colgate Hoyt and H. H. Howells. Mr. Howells connected with Commodore Benedict's business staff, is a resident of Upper Montclair, N. J. The arrows in the cut point to Commodore Benedict (sitting) and Mr. Howells, standing at his back.

THE TUBERCULOSIS BILL

Norman White Tells of Plan to Eradicate the Disease

PROVINCETOWN, April 8.—Full details of proposed legislation and predictions of its far-reaching effect upon the campaign for the suppression of tuberculosis were for the first time made public last night by Representative Norman H. White of Brookline, candidate for the republican gubernatorial nomination, during his address before the Provincetown board of trade.

The proposed measure is the result of a conference between the members of the ways and means committee and the proponents of various bills affecting the state's treatment of the tuberculosis problem now before the legislature. The outcome of that conference will be a measure embodying all the best points of the various bills submitted bearing on this subject. The agreement was reached only after long discussion and upon the strong insistence of Representative White, chairman of the house ways and means committee, that the proponents of the various bills unite upon a measure they could all indorse.

The measure finally agreed upon will provide for the establishment of a department of the state board of health which will confine its whole attention to diseases dangerous to the public health. It will have full control of all matters relating to tuberculosis, and full authority to enforce all laws relating to that disease and other diseases dangerous to the public health. This department will also have entire control of all state tuberculosis hospitals, as well as all other state hospitals for the treatment of diseases by the state board of health.

A provision will require each city and town in the commonwealth, on request of the state board of health, to establish and constantly maintain within its limits a hospital for the exclusive use of advanced cases of tuberculosis. Failure to comply with this request will render the offending community liable to the forfeiture of $500 to the state for each refusal or neglect. The intent of these local hospitals is to make possible the adequate segregation of the advanced consumptive in his own community.

The proposed bill will also provide for a state subsidy to these local hospitals of $5 per week for each advanced case treated if the patient or those responsible for his maintenance are unable to pay the cost of treatment. Such subsidy will only be paid when the location and construction of the local tuberculosis hospital is approved by the state board of health, and an accredited agent of that board is allowed by the local authorities to make an inspection twice annually.

The three state sanatoria now used for the treatment of tuberculosis will, if the proposed bill is passed, hereafter be utilized exclusively for patients in the early stages of the disease, that is, such as are considered curable. Mr. White, who is confident of the bill's passage, says with a central authority in sole charge it is confidently believed that the disease may be immediately checked, and in time wholly eradicated from Massachusetts.

Representative White last night explained the provisions of the proposed bill in detail and told of the conditions that have made it necessary. These conditions were graphically described and formed the basis of his argument in favor of the enactment of the measure.

THE OPERA HOUSE

The Thompson-Flynn Stock Co. will give two performances of "In the Bishop's Carriage" at the Opera House today, and next week the company will present for the week with daily matinees commencing Tuesday, a dramatization of the popular novel, "The House of a Thousand Candles." The play is a powerful dramatization of the story and contains all of its many interesting episodes and strange characters. There is the mysterious "Bates," to be played by Stanley Forrest, then there is the vanishing Glenharm, the villainous "Pickering," the spirited and daring young "Glenharm," the pugilistic preacher, "Rev. Dr. Stoddard," the fun loving "Marion Deveraux," and all the other well known characters. The settings for this play will be up to the usual high standard established by the management which means a production complete in every detail. At the first of the daily matinees, which begins on Tuesday, a souvenir photograph of some member of the company will be given to every lady holding a reserved seat ticket. Seats for all performances are now on sale at the box office.

The Opera House orchestra, Louis Weller leader, will give the following program:

March, "Put Your Arms Around Me Honey".....Albert Von Tilzer
Overture, "Poet and Peasant"...Suppe
Medley overture, "I Love It," Harry Von Tilzer
Cornet solo, selected, James H. Buckley
March, "Motor King"..Henry Frantzen
—Adv.

"THE THREE TWINS."

Jos. M. Galtes' "Three Twins"—that greatest success America has ever known,"—a musical comedy by Charles Dickson, Otto Hauerbach and Karl Hoschna, will be seen here soon.

The play is based on that popular old farce "Incog" and carries a clear and logical story. All the complications of the piece center around twin brothers and a third twin—Tom Stanhope, he having assumed the disguise to win the girl he loves—Kate Armitage, who is a companion to his father's ward.—Adv.

"MADAME SHERRY."

Big and jolly Dorothy Morton, who has a lilt in her voice like a Limerick thrush—New York's word for it—is to be found among the prominent musical farce galaxy that Managers Woods, Frazee and Lederer will present here at the Opera House soon in "Madame Sherry," the musical sensation of New York's current seasons, where it has been since last August, and still is, with an alternate company, attracting audiences that tax the capacity of the New Amsterdm Theatre.—Adv.

NOTHING LIKE IT.

Lowell never had a cigar offer such as we now make—12 good 5c cigars in a neat box, 33c, or 65c for a box of 25. As usual, we are selling La Triedad for 5c straight, on Fridays, Saturdays and Sundays; 10c at all other times. Howard, the druggist, 197 Central street.

KEEP THIS AD.

IT'S WORTH $1

Any now, patient presenting this ad, will receive $1 worth of work to demonstrate that you may have teeth filled, crowned or extracted without the least pain. This places you under no obligation to have more than the dollar's worth of work.

Painless Extraction Free.

FULL SET TEETH $3 and $5

Dr. King's invention, the "NATURAL GUM," is acknowledged to be a wonderful improvement over the old artificial gum. By using Dr. King's "Natural Gum," a set of teeth can be made that will absolutely defy detection. Come here in the morning and have us extract your old teeth FREE and go home at night with a new set that fits your mouth perfectly.

GOLD FILLING, $1.00
SILVER FILLING, 50c

Free Examination and Estimates

$3 Best Bridge Work $5
Pure Gold Crowns

HOURS—9 a. m. to 8 p. m. SUNDAYS—10 to 3. FRENCH SPOKEN. LADY ATTENDANT.

KING Dental Parlors
63 MERRIMACK ST.
Over Hall & Lyon's.
Tel. 1374-2—Lowell

SPECIALS

Steamed clams, 20c; fried oysters and French fries, 25c; fried clams and French fries, 25c. Call and see us.

LOWELL INN
Busiest place on Central street

ST. THOMAS' SALVE

Is most wonderful. It cures like magic. We have more than 300 testimonials from people in this city who have been cured of different ailments. We have sold thousands of boxes. There has never been its equal on the market. For sale at all druggists, 35c a box. Order a trial box. No home should be without it.

M. H. McDonough Sons

Undertakers and Embalmers

WORK PROMPTLY ATTENDED TO, DAY OR NIGHT

Carriages Furnished for Weddings, Christenings and Funerals.

Office, 108 Gorham street. Tel. 906-1
Residence, 188 South street. Tel. 906-3

ORIENTAL RUGS
DILLEY
BOSTON 5 PARK ST.
NEW YORK 613 FIFTH AVE
BOOK 30 ILLUSTRATIONS 500

Proposals for Coal and Wood for the Town of Chelmsford

Sealed proposals addressed to the school committee and endorsed, "Proposals for Coal and Wood," will be received by said committee at Selectmen's room, Chelmsford Centre, until Thursday, April 20, 1911, at 7.30 o'clock p. m., for the supply of coal and wood as described below, and at the time will be publicly opened and read. All coal to be one of the following brands, or coal of equal quality: Philadelphia & Reading, Wilkesbarre, Susquehanna or Lehigh Valley.

SCHOOL DEPARTMENT

Thirty tons, more or less, of egg coal, delivered and put in the West Chelmsford school house.

Forty tons, more or less, of egg coal, delivered and put in the North Chelmsford old school houses.

Fifteen tons, more or less, stove coal, delivered and put in at the North Chelmsford old school houses.

Thirty-five tons, more or less, stove coal, delivered and put in at the North Chelmsford new school now being built.

Forty tons, more or less, egg coal, delivered and put into the Centre school house.

Fifteen tons, more or less, stove coal, delivered and put into the Centre school house.

Fifteen tons, more or less, egg coal, delivered and put into the East Chelmsford school house.

Twenty tons, more or less, of stove coal, delivered and put in at the South Chelmsford school house.

Ten tons, more or less, of stove coal, delivered and put into the Golden Cove school house.

Also price per cord for first quality sawed hard wood, sawed pine wood and sawed slab wood, delivered and put into the respective school houses in cord and half cord lots as wanted.

All coal must be weighed and wood measured by a sworn surveyor of Town of Chelmsford.

A weigh bill of each load of coal and surveyor's bill of each load of wood must be presented as delivered, also original bill of lading of coal if required.

Coal to weigh 2000 lbs. to the ton and must be thoroughly screened.

The committee reserves the right to reject any and all bids.

HERBERT E. ELLIS,
JOHN E. HARRINGTON,
JOHN J. MONAHAN,
School Committee of the Town of Chelmsford.

LIGHTERING THE CARGO

Lemons, and Macaroni Taken From Prinzess Irene

LONE HILL LIFESAVING STATION, L. I., April 8.—Daybreak today showed the wrecked steamer Prinzess Irene in a position which varied only a few degrees from that of yesterday. The efforts of the tugs at high tide and the action of a veering wind had swung her nose a little farther off shore, so that she presented less of the broadside to the watchers on land. The changing of the wind into the northeast and the appearance of grayish clouds on the horizon, were the items that attracted chief attention from the lifesavers as they took their early morning observations through the lifting haze. Although the wind was scarcely more than a breeze, there were indications which the weather wise regarded as ominous. "A northeaster and a hard blow coming" was the way it was interpreted by surfmen.

However, with the passengers all safely landed and the keel of the big ship flat in a bed of sand, a moderate wind will not have the terrors for the captain and crew which it would have held 24 hours ago. The fleet of tugs anchored hard by insured ample assistance in emergency, while the bulwark of sand piled up on all sides of the keel acted as a protection from sudden disaster.

The work of lightering the cargo began at 7 o'clock. The cargo will be an easy one to handle, consisting for the most part of lemons, macaroni and similar products of the Mediterranean, packed in small cases. Only one lighter was available for the work when the transfer was begun but two more were on their way, one from New York and one from Boston. With fair weather it was expected that a considerable portion of the cargo could be moved in 48 hours. Experts on the shore were of the opinion that dredges would be found necessary to shift the sand from about her keel before she can be floated.

A touch of humor was lent to the landing by one young woman who carried ashore a hat box with at least 27 cubic feet of space inside. She got the privilege of salvaging her Easter bonnet from the Irene by substituting it for one of her suitcases. It was too near Easter to take a chance to leave the Paris creation down the bay, she avowed.

HATHAWAY THEATRE

The concluding performances of "Strongheart" in which the Donald Meek company has scored a big success this week will be given today and there are but a few seats remaining which may be ordered by telephone. Next week the Donald Meek stock company with Severin DeDeyn will present Grace George's great success "Clothes," which is being given for the first time in stock in this city. "Clothes" was the big Chicago success last season and is now being played to crowded houses on the road. The play is built upon the passion of women for fine clothing, pointing out the extremes to which they will go to satisfy their ambition in this respect. Woman's love for finery, the playwright contends, is not born of a desire to appear beautiful before men but rather to excite the envy of other women. A line in the dialogue gives an idea of the nature of the piece. A young woman with a limited wardrobe is asked to go to a ball and is about to accept when a female friend says: "Yes, dear do come and wear that blue gown that you wear so often. Thus is injected the poison that causes the trouble. While strongly dramatic in parts there is also considerable of a lighter nature and though the subject might suggest it there is nothing in the play to offend the most fastidious. The play will be eluborately staged and as might be expected the gowns of the women will be particularly stunning. Miss Estelle, Miss Neiderauer, Miss Allen and Miss Dutton are all cast in congenial roles while Messrs. DeDeyn and Meek and Mr. Simon Cairns, the company's new juvenile man are also well cast. Seats are now on sale for next week's performances. The company has in preparation for Easter week, Donald Meek's great success, "When We Were Twenty-One."—Adv.

MERRIMACK SQUARE THEATRE

Our old friend Gus Williams, the dean of comedians of the vaudeville stage, will be with us again tomorrow at the Merrimack Square theatre. Gus is scheduled to appear at the sacred concerts both afternoon and evening in an entirely new offering which will include his favorite "pianologue." This latter feature is most amusing and is sure to please. Another number that will undoubtedly be looked forward to with much expectancy is the appearance of Emma Don, the famous male impersonator, in woman's attire. This is Miss Don's first presentation in public in which she appears in her own "real dresses" and should prove entertaining to those who have witnessed her act during the week. Others who will contribute to the day's program are Buswork and Randolph and the Musical Brandons. There will be a new and interesting series of daylight pictures as well.

By special arrangement with Mr. Orrin R. Griffin the management has contracted for a series of 14 paintings of famous generals and war scenes, to be used as a drop-background at the Sunday concerts. The paintings in question are the work of Paul Philippoteaux, an artist of world-wide reputation, whose creations have been shown in all parts of America and Europe. The paintings are 22 feet by 30 feet and the figures in them are lifesize. "Young Grant," is the subject of one to be used at tomorrow's performances and for Easter Sunday the "Battle of Belmont."

Next week's offering includes some of the choicest numbers to be secured. "A-Ba-Be's," a pictorial post card album, introducing a series of miniature tableaux and child poses, is the feature act. This sketch is a novelty in itself and should be seen to be fully appreciated.

Cameron and Howland, comedy sketch artists, sing and dance better than most entertainers, and Adams and Dahn are tight-wire performers of the highest type. The Scenic Quartet will present an entertaining offering and Harrington and Millard will again be the vocalists. "The Holy City" will be the musical number features by the orchestra on Monday evening. The Merrimack Square theatre will be closed all day Good Friday.—Adv.

THEATRE VOYONS

Today's program at the Theatre Voyons includes two crack western subjects with just the right kind of thrills in them. The first "Across the Plains" is a novel story detailing a rescue of a girl by a lone cowboy and "The Hero Track Walker" is a fine story telling of a cowboy who finds a sweetheart and a good pal at the same time. Sunday a most pleasing concert will be given at which a choice selection of the best pictures and musical selections will be presented. On Monday "Monsieur" and an Edison feature "By a Woman's Wit" a thrilling Civil war drama and "The Trading Stamp Mania" a most timely burlesque, will provide the comedy.—Adv.

Don't forget to have that envelope ready for Lowell Guild day, next Tuesday.

ACADEMY OF MUSIC

A big novelty show is the rule at the Academy today. The Musical Maddens have a comedy musical act that will please, introducing "The Merrimba band." A clever acrobatic act is given by Hamid's Arabs, and a novelty English offering by the Three Coleman's, "In a Little of Everything." A concert will be given Sunday with special program. The vaudeville features for Monday include McLellan and Carson, in the scenic skating novelty; "In Toyland," Sherman and Rose, singing and talking comedians, and James Kelmon & Co., in the screaming absurdity "The Royal Cook."—Adv.

COLONIAL THEATRE

The vaudeville includes Clark and Temple in a clever comedy sketch, entitled "The Man and the Maid;" Clair Churchill, the singing cartoonist; Charles Stone, eccentric dancing. The rest of the bill includes illustrated songs and motion pictures. The feature this week is "Athalia, Queen of Judea," a Bible story by Jean Racine. The bill is very well balanced, blending comedy, drama and pantomime. Special ladies' matinee at 2 o'clock. Come and bring the children. Evenings at 7 and 9.—Adv.

ENGINEER DEAD

He Was Stricken on Locomotive

NEWBURYPORT, April 8.—Hiram Sanborn, engineer of the Salisbury branch train, was stricken with apoplexy on his train which reached here yesterday afternoon and died at the Anna Jaques hospital shortly afterward.

He pulled out of the Amesbury station at 3.07 and got to Salisbury all right. When Conductor Pousland gave the signal to leave Salisbury at 3.15, he noticed that the engineer was slow in responding and, not knowing he was ill, commented on it to Station Agent French.

Just as he was about to investigate the train moved, Fireman Harry Tibbetts coming to the assistance of his chief. When this city was reached, Engineer Sanborn was in bad shape. The stop was made safely and the engineer, who had become unconscious, was taken to the hospital in an ambulance.

Mr. Sanborn had been engineer of the Amesbury train about 20 years and had made his home in that town, coming from Salem. He was regarded as a capable official. He was about 60 and leaves a wife, three sons and a daughter.

CHURCH PASTOR

Has Been Sued by an Engineer

VANCOUVER, B. C., April 8.—The Rev. Newell Dwight Hillis, pastor of Plymouth church, Brooklyn, was sued here yesterday by Edward Hodgson, a Victoria mining engineer, for $50,000 worth of stock in the Western Steel corporation, as well as $1000 wages alleged to be due for development services in connection with the coal lands on Graham Island, B. C.

It was stated that the plaintiff undertook to examine the coal lands for the Rev. Mr. Hillis and that he was instrumental in putting through a deal by which the Western Steel corporation of Seattle and Vancouver acquired them.

It is alleged that when the sale was consummated, and the Rev. Mr. Hillis received more than $250,000 worth of stock, Hodgson was forgotten.

Ills of Childhood

Liver, stomach and bowel complaints, blood disorders, feverishness, nervousness, and the irritating and debilitating conditions brought on by worms are quickly relieved and permanently cured by

Dr. True's Elixir

It is a wonderful tonic and builder of flesh and muscle. Makes weakly children strong and robust. For over 60 years used and praised by mothers everywhere. 25c, 50c, $1.00, at all druggists.

Write for free booklet "Children and their Diseases,"

Dr. J. F. True & Co., Auburn, Me.

HARDMAN HELD

Charged With Passing Worthless Checks

WASHINGTON, April 8.—Claiming to be a wealthy oil magnate and after having posed as Stephen B. Elkins, son of the late senator from West Virginia, and as Frederick Coogan of Tulsa, Okla., Carl Hardman of Marietta, Ohio, was arrested here last night for passing worthless checks upon several local brokers.

Hardman, said to be a son of an oil millionaire, was introduced at the Citizens Savings bank yesterday by one of the brokers and, as Frederick Coogan, wanted to deposit a $67,000 draft on the Central National bank of Tulsa. Meanwhile the bank telegraphed to Tulsa and was informed that Coogan was not in Washington. When Hardman later appeared to cash a number of checks, he was taken into custody. Subsequently he admitted his identity, saying Coogan was a friend of his.

LOWELL HIGHLANDS

House Lots for Sale

We have several lots of land in the "Lowell Highlands" on Parker, Fairfield, Atlantic and Wedge streets, that must be sold to settle an estate. These lots are situated within one minute's walk of the end of the Stevens street car line, and the new St. Margaret's church on Stevens street, have sewer, water, gas, and good concrete sidewalks. The lots average about 5000 square feet and can be bought from 5 to 10 cents per foot, are high and dry and very desirable building lots.

We will be on the premises next Saturday and Sunday afternoon from 2 to 5 o'clock to show the plans and location of these lots.

Collins & Hogan

Real Estate and Insurance,
Masonic Building, Corner Central and Market Streets

Lowell, Saturday, April 8, 1911.

A. G. POLLARD CO.

THE STORE FOR THRIFTY PEOPLE

BOYS' CLOTHING DEPT.
BASEMENT

Easter Clothing
NOW READY

SPECIAL VALUE FOR TODAY AND MONDAY

$4.00 Two-Piece Suits, Russian Suits and Reefers at $2.98

200 TWO-PIECE SUITS—Made of good wool mixture Scotch cassimere, worsted and blue serge in the latest shade of cloth, suits well made with knickerbocker pants. $4.00 value at, suit.....$2.98

160 BOYS' RUSSIAN SUITS—Russian suit, made with military and sailor collars, made of fine wool cloth, worsted and serges, nicely trimmed suits, made to retail at $4.00, at, suit.....$2.98

ABOUT 125 BOYS' REEFERS—Boys' Reefers, made in very latest styles and newest cloth, for boys of 2 1-2 to 10 years, $4.00 value, at, each.....$2.98

Men's Hat and Cap Dept.
BASEMENT

Men's Hats and Caps
Boys' Hats and Caps
Children's Hats and Caps

AT LOW PRICES—ALL NEW SPRING SHAPES

Men's Soft and Derby Hats—
$1.50 value at.....69c
Men's Soft and Derby Hats—
$2.00 value at.....$1.19
Men's Soft and Derby Hats—
$3.00 value at.....$1.69

Boys' Caps and New Spring Shapes—
19c Boys' Caps, at.....10c each
25c Boys' Caps, at.....19c each
39c Boys' Caps, at.....25c each
50c Boys' Caps, at.....39c each

Men's Spring Caps—
39c Men's Caps, at.....25c each
50c Men's Caps, at.....39c each
Boys' Middy Shape Hats—In all colors, at.....45c each

—BASEMENT—

CIVIL SERVICE

List of Candidates for Firemen

Of the 28 men who took the civil service examination for positions as regular and call men in the fire department, during the early part of last month, 17 were successful in passing the examination, ten of that number being applicants for regular positions and seven as call men. Chief E. S. Hosmer, this morning, received the list of eligibles together with their ranks.

The list with the ranks of each man is as follows:

John J. Flynn	85.94
William F. Egan	82.86
George A. Crawford	81.66
Forrest A. Alcott	81.48
George J. Tracy	81.20
Hugh V. Greene	79.91
Harry A. Tanner	78.82
*Francis J. Sullivan	78.58
*Joseph Maloney	78.34
*William M. Lannan	76.44
*Thomas F. Bassett	76.28
*John J. Murphy	73.90
Henry Carpenter	73.85
*John Maguire	72.67
John T. Moran	72.52
Edward Landry	71.82
*Philip H. Tighe	70.36

*—Indicates those who took the examination for the call service, the others having been examined for the regular service.

THEY WILL WED

COUPLE MADE PROMISE TO DYING MOTHER

PHILADELPHIA, April 8.—At the request of her dying mother, Mrs. Edith Worthington, an attractive young widow of Clifton Heights, and John White, a young man who boarded with the mother and daughter, are to be married in a few days, although they had never considered such a plan before.

Mrs. Worthington's mother, Mrs. Esther Wilde, who was 69 years old, died Thursday. When told that death was approaching fast she called her daughter to her bedside and expressed the wish that she wed Mr. White.

The grief stricken daughter, though eager to do anything in her power to comply with the mother's dying wishes, replied that Mr. White had not even courted her and must be consulted. He was called to the room and the mother told him of her wish. He consented at once and the marriage was to have taken place yesterday, but Mrs. Wilde's death caused a postponement.

M. T. I. NEWS

The Easter Monday ball committee met in special session last evening and transacted a large amount of business relative to the annual event. Reports from sub-committees appointed at the last meeting were received and acted upon. The floor director was present and made a few remarks relative to the grand march, stating that he would hold his first rehearsal Sunday afternoon at 3 o'clock in the hall of the Institute and would be assisted by his officers. One of the prettiest souvenirs ever given out by the Mathews will be one of the attractive features, as will also the decorations, which will be of the kind most fitting to the day.

WILLIAMS' KIDNEY PILLS

Have you overworked your nervous system and caused trouble with your kidneys and bladder? Have you pains in loins, side, back and bladder? Have you a flabby appearance of the face, and under the eyes? A frequent desire to pass urine? If so, Williams' Kidney Pills will cure you.—Druggist, Price 50c.

WILLIAMS MFG. CO., Props., Cleveland, Ohio
For sale by Falls & Burkinshaw.

Chin Lee & Co

Chinese and American Restaurant

Dining rooms reserved for ladies or private parties. This restaurant is open from 11.30 a. m. to 1 a. m., including Sundays. 117 Merrimack st., near John st. Telephone 1322.

Pekin Restaurant

CHINESE AND AMERICAN CUISINE

The most beautiful eating place in the city; typically Chinese. Our mode of preparing and serving food cannot be improved upon. 750 course dinner from 11.30 a. m. to 2.30 p. m. Give us a trial. Prompt service. Open daily from 11.30 a. m. to 1 a. m. Sunday included. 29 Central st., cor. Middle st., Lowell, Mass. Tel. 1053.

MONUMENTS AND MEMORIALS

of all descriptions in granite, marble and bronze. Our manufacturing plant has the most modern power equipment and every labor saving device.

GUMB BROS.
Cor. Gorham and Anderson Sts.
Near Edson Cemetery
Telephone 1617.

Dwyer & Co.

PAINTERS, DECORATORS AND PAPER HANGERS

Estimates on all kinds of jobs, large or small, at 47 Andover street.

THE LOWELL SUN

JOHN H. HARRINGTON, Proprietor

SUN BUILDING, MERRIMACK SQUARE, LOWELL, MASS.

Member of the Associated Press

THREE DOLLARS PER YEAR. TWENTY-FIVE CENTS PER MONTH

The sworn daily average circulation of The Lowell Sun for the year 1910 was

15,976

Sworn to by John H. Harrington, proprietor, Martin H. Reidy, business manager, and Alfred Pilotte, pressman, of The Sun, before me, January 2, 1911. J. JOSEPH HENNESSY, Notary Public.

Rev. R. A. Greene, who resigns the pastorate of the Grace Universalist church to accept a call to Charlestown, leaves a great many warm friends behind him in Lowell. Mr. Greene has served on the school board and has taken part in many public demonstrations during his thirty years' service here and always showed a spirit of fairness and toleration.

THE LOWELL GUILD

The Lowell Guild in charge of the milk station on Dutton street will observe next Tuesday as Guild Day. The Guild is doing good work through the milk station and its trained nurses and deserves public support.

THE GREAT PARADE

The signs multiply daily that the parade of April 19 will be one of the grandest in the history of our city. The new Sixth with the survivors of the old will arouse enthusiasm as they appear together in procession. The parade will assume state proportions despite the views expressed by Governor Foss that it would be a local affair.

LET THE POLICE GRAPPLE FOR BODIES

Councilman Coughlin's suggestion that the police department should do the grappling for the bodies of parties drowned in rivers or canals within the city limits is worthy of adoption. It would prevent the clash of undertakers, and would ensure more prompt recovery of the bodies. In order to lessen the number of drownings the Locks and Canals company should be obliged to fence their canals more effectively. The fence of two horizontal bars with an upright every ten or fifteen feet is of very little use, especially as a protection to children.

TO ADMIT ARIZONA AND NEW MEXICO

It is expected that the democratic party in the present congress will endeavor to admit to statehood the territories of Arizona and New Mexico after approving the constitutions which these territories have adopted. There has been a good deal of discussion over the constitution of Arizona, the prominent feature of which is the provision for the initiative, referendum and recall. The recall is provided for against all officials, not excepting the judges. These extreme provisions are opposed by most of the republicans in congress, but the time is coming when they will all be adopted with some modification in every state in the country. The insurgents in the senate have declared in favor of the Arizona constitution so that the fight will not be made solely on party lines.

LORIMER SHOULD BE THROWN OUT

Lorimer is politically dead. The miasmatic and malodorous revelations of the plots by which he was elected to the United States senate are still leaking out. There is now new evidence which was not placed before the committee that reported in favor of his retention. The fact that he himself did not manage the corruption funds paid to legislators does not remove the stamp of venality from his election.

Manager Funk of the International Harvester company now states that he was asked to contribute $10,000 to help reimburse the men who acted as "underwriters of Lorimer's election" and paid out $100,000 to the legislators who voted for Lorimer. Now that the democrats are stronger in both house and senate than they were in the last congress they should assert their influence against the retention of Lorimer, whose presence in the senate cannot fail to lower its dignity, nor to disgrace the state which he is supposed to represent. It would be easy to evade the charge of corruption if a man dishonestly elected could say it was none of his affair, that others had distributed the bribes by which his election was secured. The official so elected is in the position of a man who knowingly receives stolen goods. He is a partner in the crime and nobody need say that vast sums of money were spent by his friends without his knowledge and approval. The men who even voluntarily paid $100,000 to secure his election know what they were doing. They are prominent trust magnates and their avowed aim was to have a man in the senate who would serve their interests. The senate of the United States for some time past has been accused of serving the trust interests. If the members sustain Lorimer's election and retain him as a member, the inference will be irresistible that they are in full sympathy with those interests and that being corrupt themselves they have naturally a fellow feeling for Lorimer who has been found out.

It is perhaps chiefly in this matter of being "found out" that Lorimer differs from many of the other republican senators—the men who are identified with the great trust combines of the country. It was the head of a Chicago packing house who handled the Lorimer boodle funds and to him the sum of $100,000 did not seem an unreasonable amount to spend for the election of the right kind of man to the United States senate. The fact that the defeated candidate for the mayoralty in Chicago in the recent election spent $250,000 shows that money is lavishly used in that city in election contests.

Lorimer should be thrown out of the senate as a man who has stolen his seat by venal methods, a man who represents corrupt interests rather than the people and whose influence in the senate cannot fail to be exerted on the side of the interests by which his election was financed.

Could there be any stronger argument in favor of the popular election of United States senators than the manner of Lorimer's election through the worst form of corruption? The present senate should take up the Lorimer matter and dispose of it in short order. They should not allow any filibustering tactics or any long winded speeches in defense of Lorimer such as were delivered ad nauseam by Senator Bailey.

The dignity of the senate, the honor of Illinois, if it has any, and of the nation at large, demand that Lorimer be driven out, retired to private life in ignominy and disgrace as the selected exponent of graft, legislative corruption and predatory wealth seeking power to oppress the masses. Lorimer's name will soon be a stench in the nostrils of the whole people. In the name of common decency the nation should be saved the unsavory affliction.

SEEN AND HEARD

Lizzie, a weather-beaten damsel somewhat over six feet in height and with a pair of shoulders proportionately broad, appeared at a back door in Wyoming and asked for light housework. She said that she was convalescing after typhoid.

"Where did you come from?" inquired the woman of the house.

"I've been working out on Howell's ranch," replied Lizzie, "diggin' post-holes while I was gittin' my strength back."—Lippincott's.

"So you want a divorce, do you?" said the lawyer, peering over his glasses at the worried little man in front of him.

"Yes, sir. I've stood just about all I can. My wife's turned suffragette and she is never at home."

"It is a pretty serious thing to break up a family, you know. Don't you think you had better try to make the best of it for a while? Perhaps it is only a passing fad."

"That's what I have been doing, but there are some things a man can't stand. I don't mind the cooking, and I haven't kicked on washing the dishes, but I do draw the line at running pink ribbons in my nightshirt to try to fool the children."—Success Magazine.

IF

If you can keep your head when all about you
Are losing theirs and blaming it on you;
If you can trust yourself when all men doubt you,
But make allowance for their doubting too:
If you can wait and not be tired by waiting,
Or being lied about don't deal in lies,
Or being hated don't give way to hating,
And yet don't look too good, nor talk too wise;

If you can dream and not make dreams your master;
If you can think—and not make thoughts your aim,
If you can meet with Triumph and Disaster
And treat those two impostors just the same,
If you can bear to hear the truth you've spoken
Twisted by knaves to make a trap for fools,
Or watch the things you gave your life to, broken,
And stoop and build 'em up with worn-out tools;

If you can make one heap of all your winnings
And risk it on one turn of pitch-and-toss,
And lose, and start again at your beginnings
And never breathe a word about your loss;
If you can force your heart and nerve and sinew
To serve your turn long after they are gone,
And so hold on when there is nothing in you
Except the Will which says to them: 'Hold on!'

If you can talk with crowds and keep your virtue,
Or walk with kings—nor lose the common touch,
If neither foes nor loving friends can hurt you,
If all men count with you, but none too much:
If you can fill the unforgiving minute
With sixty seconds' worth of distance run,
Yours is the earth and everything that's in it,
And—which is more—you'll be a man, my son!

—Rudyard Kipling.

In Kentucky, is a quaint character named Ezekiel Hopkins, who once gained fame by discovering a piece of broken railway line and warning an excursion train in time to save disaster. So it was decided to present Ezekiel with a gold watch. The head of the presentation committee, approaching Ezekiel with a grave bow, said: "Mr. Hopkins, it is the desire of the good people of Kentucky that you shall in recognition of your valor and merit be presented with this watch, which they trust will ever remind you of their undying friendship." Without the least emotion, Ezekiel ejected from his mouth a long stream of tobacco juice, took the watch from its handsome case, turned it over and over in his wrinkled hands, and finally asked: "War's the chain?"—Argonaut.

Old Brother Brown had been approached several times by the colored deacons of his church and asked to pay his church dues. He had promised to "pay up" just as soon as he sold a calf which he owned. Several months later he sold the calf. The next Sunday morning at services the congregation sang the old familiar hymn:

The half has never been told,
Of life so full and free.

Brother Brown, somewhat deaf and conscious of his failure to pay his dues, understood the words to be:

The calf has never been sold,
But when it's sold he'll pay.

When the hymn was finished, the old colored man, very indignant, arose and said:

"Bredren and sistahs, I has sold dat ca'f and heh's yo' ten dollahs! But I didn't ca' about de whole church singin' about it."—National Monthly.

GREAT SACRIFICE SALE OF

TRUNKS, BAGS, Etc.

Will close out our entire stock at Cut Prices

Devine's

124 MERRIMACK STREET

Repairing, etc. Tel 2160.

DR. EDWARDS'

DANDELION

TABLETS AND PILLS

A Miracle as a Blood Purifier

Say thousands who have used them. A positive cure for Rheumatism, Constipation and Foul breath. Best remedy for Liver, Kidney and Stomach. Eliminates all poisons from the system, without griping. Purely vegetable and guaranteed under Pure Food and Drug Law. Free samples on request to SCHENCK CHEMICAL CO., 54 Franklin street, New York. 25 cents a box at

HALL & LYON CO., 67-69 Merrimack street, Lowell, Mass.

That the coming year will bring a great boom to the auto business.

That there is great activity among the liquor dealers these days preparatory to the annual visit of the powers that be to their premises.

That there is great rejoicing in Lawrence because the Boston & Northern has turned down the proposition to extend the Andover street car line through North Tewksbury to Andover.

That some land owners in Billerica believe that real estate in that town is like Col. Mulberry Sellers' great Chinese eye wash: "There's millions in it."

That because the Boston and Northern took a chance and sent out three open cars Thursday it doesn't follow that you must shake your overcoat for the season. It may snow tomorrow. One never can tell what the New England climate will bring.

That the balmy breezes of Thursday and Friday aroused high hopes in the breasts of the base ball fans.

That Hoseman John J. Sullivan of Hose 1 is about to retire from active service and devote his time to the compilation of his celebrated scrap book.

That the proposed new hospital is invariably referred to as the "Contagious Hospital" instead of the "Contagious Disease Hospital. If the commissioners keep on wrangling they may decide to have it known as the "Contentious Hospital."

That as a Catholic mission town Lowell's fame has spread throughout the archdiocese and that it is being pointed out to other cities and towns as an example worthy of emulation.

Harry Howe's list of unprotected culverts offers as many opportunities to drown one's self literally as are afforded to drown one's self figuratively, there being 94 of the latter at present with 14 coming after May 1.

That the new Social and Athletic club looks good to the sporting element.

That a big bunch of fans will congregate at the Textile school campus today to see the first real ball game of the season.

That the parade in this city on April 19th will be a hummer and will include about all known nationalities on two feet.

That a certain steamer team beats out the chief's auto in responding to fire alarms.

That the old "Acre" district was a residential district many years before any of its present would be guardians got acquainted with it.

That Undertaker John A. Finnegan when not engaged in the more serious features of his avocation is some hand ball player.

That "Big Jack" Quinlan, pride of the Tannery, has grown a couple of inches since his little brother became a police officer.

That it is a long lane that knows no turning and that some day the undertakers will succeed in laying out Councilman "Nixey" Coughlin.

That if the expected happens there will be great things in store for Rep. Erson B. Barlow of this city, who is one of the most popular members of the house and a prospective candidate for a state office on Beacon hill.

GEN'L WILLIAMS

Is Said to be Looting American Ranches

CALEXICO, Cal., April 8.—Gen. Stanley Williams and his Mexican rebel band of 80 men stationed at Algodones, a few miles east of Mexicali, Mex., began last night a career of robbery and terrorism on the American ranches located in Lower California. The loot of the Williams band is reported already to amount to more than $10,000.

The Cudahy ranch, owned by John Cudahy of Chicago, and the ranch of the California-Mexican Land & Cattle company, of which H. G. Otis of Los Angeles is one of the principal owners, are the main sufferers from the raids. Williams, however, cut the telegraph and telephone wires, and it is believed that other large ranches have been looted. The rebels at Mexicali disclaim any responsibility for Williams' raid and declared him an outlaw. Citizens of the Imperial Valley, in California, are fearful for the safety of the irrigation water supply.

United States citizens have appealed to the American troops here for help.

Williams is said to have been a former quartermaster-sergeant in the United States army and is charged with desertion. All of his followers are Americans.

Recently Williams was made commander of the rebel forces in the Mexican state of Lower California. Leyva, the deposed commander, has left Mexicali and is on his way to Los Angeles, Cal. The United States authorities at Calexico have wired the Los Angeles officials to look out for Leyva and arrest him. He is wanted for alleged violation of the neutrality laws.

Reports of the defeat and rout of Simon Berthold and his band of 65 rebels at Alamo, 75 miles south of Mexicali, on March 25, are confirmed by fugitives. These arrivals also bring word of the presence of 150 federal troops at Laguna Salada, only 20 miles southwest of Mexicali. This force is believed to be one of the three columns sent by Col. Mayot from Tecate, eight days ago, to retake Mexicali.

Five hundred federal soldiers are encamped at Little's ranch, five miles to the southwest of Mexicali. Gov. Vega, who is in command, says he will take time to reconnoitre, but probably will attack Mexicali tomorrow. Vega said he had killed three insurrecto scouts.

PROPERTY NOT TRANSFERRED

MEXICO CITY, April 8.—In a statement issued last night by the department of foreign relations it is denied that there has been any transfer of property along Magdalena bay.

ALLAN LINE

BOSTON TO GLASGOW

ONE CLASS CABIN SERVICE

(Termed Second Cabin)

NO CATTLE CARRIED

Hesperian, April 18; Numidian, April 27; Parisian, May 12; Numidian, May 26.

All former cabin accommodations supplied.

Rate, Glasgow or Derry, $42.50

Immediate application for reservation suggested owing to the many special attractions this year.

DENIS MURPHY, 18 Appleton St.

FREDERIC B. LEEDS, 5 Bridge St.

H. & A. ALLAN, 110 State St., Boston.

Bay State Dye Works

There is nothing better than the best and that is just the kind of work that is done at our dye works. We have all the latest improvements in the art of dyeing and cleansing of fabrics and we guarantee the best possible results with work entrusted to our care. Our prices are always reasonable. Give us a trial order.

Bay State Dye Works

54 Prescott St.

NEGRO HANGED

Was Taken From Jail by a Mob

LAWRENCEVILLE, Ga., April 8.—Charles Hale, a negro, held in jail here on the charge of assaulting Mrs. Williams, was taken from his cell today by a masked mob of 200 men and hanged from a tree in the business section of the city. The body was riddled with bullets as it hung there.

While Sheriff Garner was parleying with the mob's ringleaders in the yard of the jail, three men slipped behind and dealt him a blow on the head, rendering him unconscious. They then secured his keys and made away with the prisoner. Mr. Williams, a prominent young farmer, was away from the home when the negro slipped into the house yesterday afternoon and seized her. Williams, who is paralyzed in the upper part of his body, found the negro at his house on his return. Hale, it is said, threatened both with death if they revealed his crime. As soon as Hale disappeared, Williams gave the alarm and Sheriff Garner started a hunt with bloodhounds and captured him.

CITY MARSHAL

WILL NOT ALLOW SERVICES IN SALOONS IN NASHUA

NASHUA, N. H., April 8.—Religious services cannot be held in saloons in this state without making the holder of the license liable to forfeit the same.

This decision was communicated yesterday by City Marshal William W. Wheeler to E. A. Corbett, Jr., an evangelist of Providence, who has been in Nashua the present week arranging to hold non-sectarian services in the barrooms of the city with the consent of the proprietors and of the authorities. Mr. Corbett intended to commence services tonight with Miss Mary L. Conrad of Boston, a gospel soloist.

In the meanwhile the city marshal called up the state board of license commissioners on the telephone and learned that music or anything which is calculated to draw a throng of people to a liquor store is contrary to one of the most stringent sections of the license law, and that no exception is made for religious exercises.

CONG. CURLEY

MAY HAVE TO UNDERGO ANOTHER OPERATION

BOSTON, April 8.—Congressman James M. Curley, accompanied by Mrs. Curley, arrived home from Washington on the 10 o'clock train last night. Mr. Curley has suffered greatly by his trip to the capital. Although not of a serious nature, the congressman's illness required immediate attention and upon his arriving at his home at 105 Mt. Pleasant avenue, Roxbury, the family physician was summoned.

Congressman Curley says he will attend the meeting of the city council Monday afternoon and that he will finish up considerable of the business that has been taking his attention for some time. Monday night he will enter the City hospital for treatment and perhaps an operation. It may be two months before he will be able to be about it is said.

Mr. Curley did not expect to return for a week or more, but his illness forced him to relinquish his duties. He will be unable to see callers at his home and the physicians say he will be under the most strict surveillance at the hospital.

REST AND HEALTH TO MOTHER AND CHILD.

MRS. WINSLOW'S SOOTHING SYRUP has been used for over SIXTY YEARS by MILLIONS of MOTHERS for their CHILDREN WHILE TEETHING, with PERFECT SUCCESS. It SOOTHES the CHILD, SOFTENS the GUMS, ALLAYS all PAIN; CURES WIND COLIC, and is the best remedy for DIARRHŒA. It is absolutely harmless. Be sure and ask for "Mrs. Winslow's Soothing Syrup," and take no other kind. Twenty-five cents a bottle.

PUTNAM & SON CO.

166 CENTRAL STREET.

Our New Broad Brim Low Crown Derby

Has taken the town by storm.

A New Derby on sale today, and the smartest style yet. A little broader than usual, front or rear—real "Lunnon" style, but made in America. Cord, eyelet and fastener, all attached—exceptionally fine trimming and the price $2.00

The Best of American Derbies, in the new broad-brimmers, including Stetson's ..... $3 and $3.50

English Derbies—guaranteed to wear a year and look well or a new hat free $3.00

Lustra, with the silk finish like a silk hat $3.00

'Tween Derbies, that are made in 1-16 sizes to fit every head without the stretch block or padding $3.00

Cross English Gloves For Easter

The best gloves that we have ever offered—the same gloves sold in Cross Stores in New York and Boston and sold at the same prices.

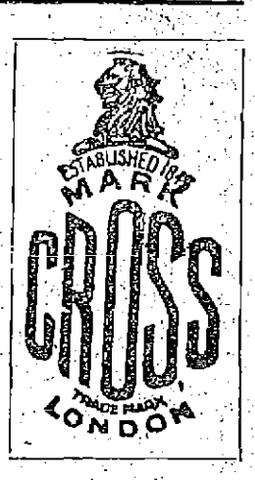

Cross Spring Gloves For Women

White Cape Gloves, pique stitched, for women $1.50

White Doeskin Gloves, for women $1.50

Chamois Gloves, natural color, for women $1.50

Tan Cape Gloves, band sewn, for women $1.50

Tan Cape Gloves, medium weight, pique stitched, for women, $1.50

Black Cape Gloves, pique stitched, for women $1.50

Cross English Gloves For Men

Men's Tan Cape Gloves, hand sewn $1.50

Men's Tan Cape Gloves, outseams and pique stitched, $1.50

Genuine Chamois Gloves, natural shades for men $1.50

Our Own Special Glove $1.00

Genuine Cape Leather, in tan shades—outseams, worth $1.50—

Special $1.00

A Sale of Men's $4.00 Low Shoes for $2.65

Just when you are ready for a change we give you a chance to save money. All the small lots, amounting to three hundred pairs of fine low shoes, tans, Russia leather, patent colt, gun metal—are marked from $3.50 and $4.00, to close $2.65

ODD FELLOWS

LOWELL PEOPLE VISIT BRETHREN IN NASHUA

About 75 members of Centralville lodge, I. O. O. F., of Lowell, Mass., visited Pennichuck lodge, I. O. O. F., in Odd Fellows hall, Thursday evening. They made the trip to this city in a special car and after witnessing the exemplification of the first degree and partaking of a banquet, they returned to Lowell at a late hour. In addition to the number from Lowell, there were Odd Fellows present from all over this section of the country and one was, in fact, present from Pennsylvania.

The degree staff, which exemplified the first degree included: F. L. Shattuck, O. F. Sprague, A. H. Rogers, F. E. Brown, Chester Sawyer, William N. Forsyth, Warren S. Fields, A. L. Jelley, W. T. Boyd, H. E. Roberts, H. E. Vantine, N. E. Rogers, H. E. Woodward, A. B. Wright, F. C. Wright, G. M. Bresnahan, Victor Woods, James Bunton, H. N. Bannister, H. E. Cross, W. N. Davis, L. H. Lewis, W. B. Hoitt, A. F. Barber, George Mortlock and Leslie F. Sanborn.

After the degree work those present marched to the banquet hall on the top floor, where a bounteous banquet had been prepared.—Nashua Telegraph.

MAKE SOMEBODY HAPPY

For a small amount, you can give much pleasure. "Fresh from the oven" cocoanut cakes, 7c a dozen, 50c for a box of 100. Pure cream caramels, assorted, at 20c for 40c quality. Regular 40c mixed chocolates in neat pound boxes, 29c, or a 5-pound box for $1.15. Howard, the druggist, 197 Central street. (Dispensers of the best ice cream soda in Lowell, and only 5c.)

HABEAS CORPUS

Writ Issued for 150 Laborers

HONOLULU, April 8.—A writ of habeas corpus for the 150 laborers aboard the steamer Senator and destined for the Alaskan canneries was issued in the federal court here yesterday. United States Marshal Heidrick will attempt to serve it tomorrow. It is another move in efforts made by the local planters to prevent removal of laborers whom they have brought here at great expense.

The Senator is cruising back and forth off Pearl harbor. The entire coast is being guarded by the police and Japanese power sampans are kept under espionage. No one is allowed to leave shore for the Senator.

F. B. Craig, representing the Alaskan packers is expected to come ashore from the Senator tomorrow, being under bond to appear in court. If he comes he will be arrested.

The legislature today passed an act making it a misdemeanor to solicit laborers within 30 days of their arrival in the territory. This is designed to prevent efforts to divert immigrants who arrive here from Portugal next week on the steamer Oceic.

CLOSE OF MISSIONS

Palm Sunday and Services of Holy Week

Tomorrow will be Palm Sunday, the beginning of Holy Week, the last week of Lent and the most solemn week of the year in the church, reviewing as it does the closing incidents of the life of Christ on earth culminating in the glories of the Resurrection on Easter Day, one week hence.

In all Catholic churches tomorrow the passion will be sung at high mass while the blessing and distribution of the palms will precede the high mass.

The Holy Week services will begin on Wednesday with the service of the Tenebrae in the evening, continuing Thursday and Friday evenings, while Saturday evening will be devoted to the hearing of confessions. The morning services of Holy Week will begin on Thursday morning with mass and the procession of the Blessed Sacrament ending in the opening of the repository which will be visited during the afternoon and evening. On Friday morning mass of the presanctified will be sung together with the service of kissing the cross and this service will also take place during the evening service. At 3 o'clock in the afternoon in every Catholic church the world over the stations of the cross will be made. On Saturday morning mass, the blessing of the holy oils, Easter water and Pascal candle will take place together with a procession within the church.

St. Patrick's Church

At St. Patrick's church tomorrow evening the Holy Hour service will be conducted as usual. At the 11 o'clock mass the palms will be blessed and distributed. The services of Holy week will be carried out on a grand scale, the full tenebrae service being conducted on Wednesday, Thursday and Friday evenings. The sanctuary choir of 80 voices with the regular church choir, will unite their efforts on the tenebrae services, while a double quartet will sing the lamentations. At 8 o'clock on Thursday, mass will be celebrated and there will be a procession to the repository. At the same hour on Good Friday the mass of the presanctified will be celebrated. On Easter Sunday a Passionist Father will deliver the sermon and the choir under the direction of Mr. Johnson will sing St. Cecilia's mass by Rev. J. E. Turner, O. S. C. The people of this parish are much rejoiced at the marked improvement in the health of their beloved pastor who was able to celebrate mass yesterday. It is hoped that with the arrival of warmer weather he will completely recover from the cold that has bothered him for some months past.

Catholic Lyceum

The Catholic lyceum of St. Patrick's church has decided to celebrate its 10th anniversary in May with a dinner. A committee of the lyceum has been appointed to arrange for a marathon, May 30th. Charles Flynn has been appointed floor director of the dance to be given May 2.

Immaculate Conception Mission

The mission for men conducted at the Immaculate Conception by Dominican Fathers this week will come to a close tomorrow night. The services will begin at 6.30 and will consist of instruction, recitation of rosary, sermon, papal benediction, reception into the Holy Name society and benediction of the Blessed Sacrament. Tonight Holy Hour service will be held from 7 to 8 o'clock, and it is expected that every man who made the mission will be present. It is also hoped that every man in the parish will receive communion at the 7.30 o'clock mass tomorrow, when the members of the Y. M. C. I. and the Holy Name society will receive in a body.

Rev. Fr. Ripple preached the sermon last night, his subject being, "The Leadership of Christ." It was an able and forceful discourse.

Sacred Heart Retreat

Sunday evening, April 9th, will witness the closing of a very successful retreat which has been going on at the Sacred Heart church during the past few days.

This retreat began on Wednesday evening last and despite the inclemency of the weather, the church was crowded for the opening service. All the exercises since have been faithfully attended by the men of the parish. As a test of their earnestness, the men were requested by the Very Rev. erend pastor to attend the early morning service at 5 o'clock, and as a result they responded generously, coming almost exclusively to the early mass and instruction.

On Wednesday, Thursday and Friday evenings, regular mission sermons were delivered, while the instructions of the retreat were given at the five and the eight o'clock masses on Thursday, Friday and Saturday mornings.

The sermons of the retreat were as follows: Wednesday evening, "Salvation," by Rev. J. P. Flynn, O. M. I.; Thursday evening, "Mortal Sin," by Rev. J. T. McDermott, O. M. I., and Friday evening, "The Mercy of God," by Rev. P. G. Phelan, O. M. I.

The general communion will be at the eight o'clock mass on Sunday morning. The Holy Name society will have their breakfast and literary exercises afterwards in the school hall.

The closing exercises of the retreat will take place Sunday evening at half past six. Rev. E. J. Cornell, O. M. I., will preach the sermon on "Fidelity to Divine Grace." The renewal of the baptismal vows will follow. As a large number of men have signified their intention of entering the Holy Name society, a reception will take place after the renewal of the vows. The Oblate Fathers, as a missionary order, enjoy the privilege of conferring the apostolic blessing and plenary indulgence at the closing of all their retreats and missions. This therefore will be given on Sunday evening immediately before benediction of the Most Blessed Sacrament.

Holy Hour at St. Peter's

The Holy Hour service was held at St. Peter's church last evening with a large congregation in attendance and a particularly beautiful musical program. The service was in charge of Rev. John T. O'Brien who read the prayers and announced the meditations. During the service the vested choir under the direction of Rev. John F. Burns, sang the Miserere and the divine praises, while the boys' quartet sang "Tantum Ergo." The regular choir gave the following program:

"O Salutaris" (Weigand), Miss Mae Whiteley

Hymns—quartet—Miss Gertrude Kelcher, Miss Whiteley, Mr. James E. Donnelly and Mr. Roane.

"Green Hill Far Away" (Gounod), Mrs. M. Rilen

"Pro Peccatis" from Rossini's "Stabat Mater" ..... Mr. Donnelly

Mrs. Josephine McKennedy presided at the organ.

At the conclusion of the Holy Hour service, solemn benediction of the blessed sacrament was given with the following officers: Rev. D. J. Heffernan, celebrant; Rev. J. T. O'Brien, deacon; Rev. Fr. McGuinness, subdeacon. Rev. Dr. Kelcher and Rev. W. George Mullin assisted within the sanctuary.

THE 19th OF APRIL

Will Prove a Real "Old Home Day" for City of Lowell

The proposed celebration in this city on April 19 is attended by more correspondence than any event of its kind, perhaps, in the history of the city. Letters are pouring in to Mayor Meehan, Secretary Worthen and the board of trade. People who migrated from Lowell years ago, but who still keep in touch with the affairs of the city by taking the home papers are very much interested in the celebration and it looks as if April 19 would be somewhat of an old home day for Lowell. The following letter from Tacoma, Washington, was received by Mayor Meehan today:

Tacoma, Wash., April 1, 1911.

Hon. John F. Meehan,
Lowell, Mass.

Dear Sir:—

I see by the Lowell Sun that Lowell will celebrate the 50th anniversary of the march of the Old Sixth regiment through Baltimore, on the 19th of April, I being a member of the New England club of Tacoma, am anxious to get some of the data of the Sixth regiment when it was called out for ninety days, also some of the officers who organized the sixteenth Mass., and some of the other regiments from the Old Sixth who enlisted for three years. I wish also to know the name of the colonel of the regiment for the ninety day call and for the three year enlistment. Also the number of the regiment that Gen. Butler was colonel of and if it was not a fact that Gov. Andrews refused to recognize General Butler as the colonel of the regiment and that he was not recognized as the colonel of his regiment until he arrived in Washington and was so recognized by Lincoln.

I wish also to know if Timothy Crowley, who protected the Stars and Stripes during the riot of Baltimore was a brother of the late Jeremiah Crowley of Lowell.

Being a native of Lowell, I wish to be able to give all the information I can to others who are interested in your proposed observance and I wish you to answer by return mail, if possible and oblige

Yours very truly,
Geo. H. Colby.

VERDICT OF SUICIDE

PHILADELPHIA, April 8.—A coroner's jury, impanceled to inquire into the death on Thursday of Craige Lippincott, president of the J. B. Lippincott Co., rendered a verdict of suicide today. The inquest was brief. Members of the family were not called as witnesses but instead their sworn depositions were read and accepted by the coroner.

UNITED STATES UNIVERSITY

WASHINGTON, April 8.—The establishment of the United States university in the national capital is provided for in a bill introduced by Senator Borah. It is proposed to furnish general training for the public service and an honorary "George Washington" scholarship in consideration of some distinguished service rendered to the nation is authorized.

REPAIRS FOR PRISONS

Governor Foss Says the Appropriation Must be Cut

Gov. Foss sent a message to the house yesterday recommending an appropriation of $6360 for repairs in the state prison, the Massachusetts reformatory and the prison camp and hospital, instead of $23,250 asked for by the prison commissioners, and provided for in bills now pending.

These are the bills which caused the fight on the floor of the house between Speaker Walker and Norman H. White and which were recommitted to the committee on prisons. The message in part says:

"The prison commissioners have asked for a special appropriation, aggregating $23,250 for new machinery in the state prison, Massachusetts reformatory and the prison camp and hospital.

"The sum of $4500 is wanted for installing a new engine at the Massachusetts reformatory.

"There are at present two engines installed, and it appears that the maximum power now required is about one-half the capacity of one of these engines. The second engine is out of balance, and if it had to run continuously would undoubtedly require repairs, but the fact is that it is used only temporarily when the other engine is shut down.

Extravagance Apparent

"The extravagance of installing a new and expensive engine under these circumstances is sufficiently apparent from the foregoing.

"At the state prison, new boilers, a boiler house and a chimney are asked for, aggregating $17,500 of expense.

"The report of the engineer shows that there are now in use two boilers which are 25 years old, and two boilers that are 17 years old. We are requested to discard all these boilers and buy new ones, on the claim that the boilers are too old to use for power. The reports of the boiler inspectors, however, have not justified such contention. We find that the oldest boilers are used for power and the newer boilers are used for heating, and it would seem reasonable to cut down the pressure on the old boilers and use them for heating, and use the newer boilers for power.

"If this is done we shall not need to spend $17,500, but only a very small sum will be needed for re-tubing the 17-year-old boilers.

"I am willing to allow the $1250 requested for laundry machinery at the camp and $5100 for one new boiler, with setting, addition to boiler house, and for re-tubing two of the present boilers at the state prison, making a total of $6360 in place of the $23,250 requested."

BRITISH POLO TEAM COMING

LONDON, April 8.—Captain J. Hardress Lloyd and Captain Herbert Wilson sailed for New York today on the steamer Lusitania from Liverpool. The others of the British polo team, which will try to regain the international polo cup on the Meadowbrook field, will start for America soon.

Dorothy Dodd

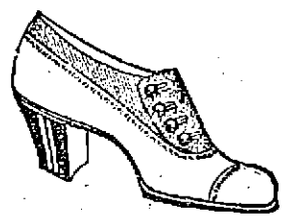

$3.50 to $5.00

NOT a single "Dorothy Dodd" shoe leaves the factory until scrutinized by a battalion of eyes. No detail too trivial to escape notice. A flaw an impossibility.

Why buy other makes you're not sure of, when the trademark — DOROTHY DODD—is an absolute guarantee of quality? You pay no more for this additional security.

F. H. PEARSON CO.
120 122 Merrimack St.

EASTER LILIES

AT 10c A BLOOM

Great exhibition of Easter Lilies, Azaleas, Cyclamen, Hydrangeas, Lilacs, all colors in pots, Standard Rose Bushes in pots, Spiraea, Lilly of the Valley in pans, Hyacinths, Tulips. All our plants are imported direct. Our Easter Lilies are the best grade of Japan gigantiums, many of which are 8 and 10 blooms to the plant. This is why we can afford to sell at about one-half the usual price. All kinds of cut flowers at the usual wholesale price. Our stock is the largest in the city and consists of Roses, Carnations, Violets, Sweet Peas and Jonquils.

All who are interested in Plants and Flowers are cordially invited to visit our greenhouses at 292 Fairmount street, Sheppard's gardens.

KETTELL
THE FLORIST
350 MERRIMACK ST. Phone 1508 or 2539

BIG RAILROAD REPAIR SHOPS

TO LOCATE NEAR

Concord River Park Annex NORTH BILLERICA

Now is the time to secure a choice lot on very easy terms and at a low price. Don't wait until it is too late, buy now while prices are low, for they will surely advance in value in a short time.

Lots $75 to $175. $5 Down, $1 Weekly. No interest, no taxes. Take any car to No. Billerica, get off at office just beyond Fordway Bridge. 5c Fare. Open Every Day, Including Sunday.

Edward T. Harrington Co. Exclusive Agents. Boston Office, 293 Washington Street

NON-SUPPORT CHARGE

Wife Said That Husband Gave Her Only $2 in a Year

Llewellyn Jones was arraigned before Judge Hadley in police court this morning on complaint charging him with drunkenness and failure to provide proper support for his wife. He pleaded guilty to being drunk and as to the complaint of neglect he said he was guilty but that there were extenuating circumstances.

Patrolman O'Keefe testified to arresting Jones in Appleton street about 7.45 o'clock last night, that the man was staggering drunk and smelled strongly of liquor. Patrolman Sheridan, who assisted in the arrest, corroborated the testimony offered by Patrolman O'Keefe and in answer to questions asked by the defendant said he had arrested Jones on three different occasions and assisted in the arrest last night.

Jones stated that on various occasions when he had been arrested he had been advised to plead guilty in order that it would not be known that he was not working, but he said that each time he had been perfectly sober.

Mrs. Jones, wife of the defendant, testified that her husband had given her but $2 in a year. She said all she wanted him to do was to support her and the children. She informed the court that her son, who is now 23 years of age, had to go to work when he was 14 years old and since that time the boy has turned over his money towards the support of the family.

"Your habits are bad," said Judge Hadley, addressing Jones. "I have known you for a number of years. Why don't you make up your mind to drop this liquor; it is time for you to make a change."

Jones made all kinds of promises to the court that he would do better in the future and Judge Hadley decided to give him another chance and gave him a suspended sentence of four months in jail on the charge of drunkenness and continued the non-support case for one month. In the meantime the defendant is expected to secure work and contribute towards the support of his family.

Neglect of His Wife

George Moses pleaded guilty to a complaint charging him with failing to provide support for his wife. He was found guilty and ordered to pay a fine of $20, the money to be given to the wife.

Drunken Offenders

Michael Riley had been on the water wagon for a long time, but while passing through Rogers street last night he met a friend and they repaired to a liquor saloon where Riley imbibed more freely than wisely with the result that he was doing a serpentine walk through the streets when he was taken in tow by a patrolman. Riley was very frank and admitted that he was much the worse for liquor when arrested, but recalled the fact that he had done good for a long time and felt that if given another chance he would demonstrate that he had will power enough to keep away from saloons. He was given instead a suspended sentence of six months.

Frank Clark was sentenced to two months in jail, Achile Lavoie was fined $6. There were first offenders who were fined $2 each and four simple drunks were released before the opening of court.

John A. Lynch was given a sentence of three months in jail but he asked the court to send him to the state farm where he would have a chance to work and the request was granted.

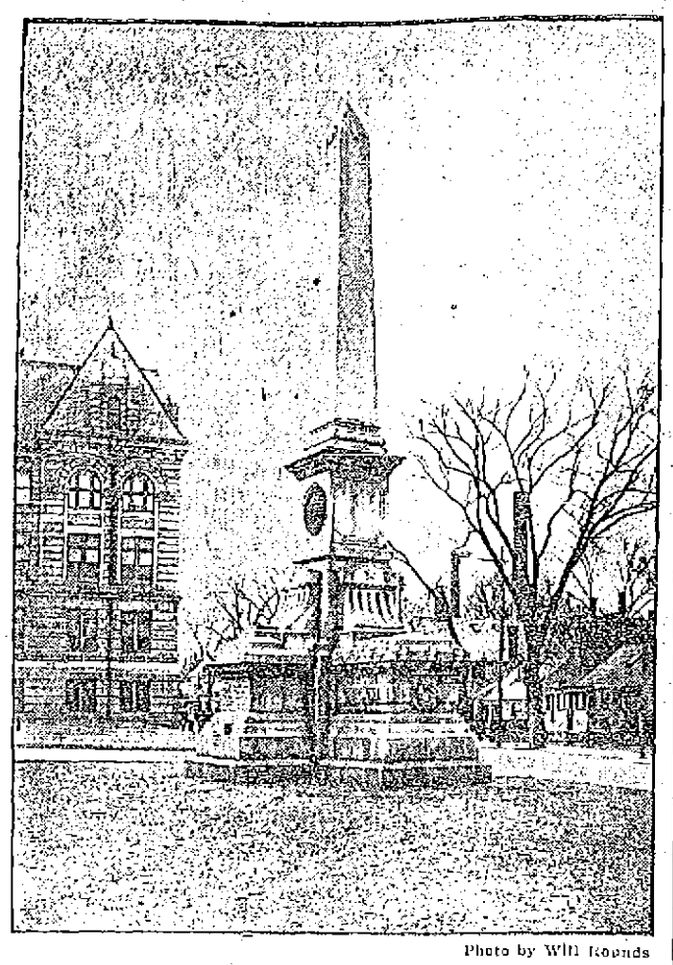

Photo by Will Rounds

THE LADD AND WHITNEY MONUMENT, WHICH WILL BE THE CENTRE OF ATTRACTION ON APRIL 19TH.

BIG CELEBRATION

Continued

bly seven divisions as follows: First, military division, including the regulars and Sixth regiment and other military companies; second, G. A. R.; third, Spanish War Veterans; Fourth, semi-military; Fifth Hibernians; Sixth, all other societies.

The committee has engaged the five local bands and as many more are expected from outside sources so that there will be plenty of music along the line of march. A remarkable feature of the parade will be the number of nationalities represented in line. The Hibernians are to turn out in such numbers as to require an entire division to themselves. The Caledonian club will represent the Scotchmen of Lowell and they will probably have a band of pipers ahead of them. The Greek military society in its new Khaki uniforms will be in line, the French societies including the prettily uniformed organizations will vie with the Hibernians in numbers, the Polish society in its gaudy helmets will go along while the Portuguese society is expected to participate.

After the parade the visiting bodies will be entertained at the Armory and at the different G. A. R. posts.

Public Patriotic Service

A public patriotic service will be held in the First Congregational church at 3 o'clock, or as soon after as is possible, while the banquet to close the day will take place in High school annex at 6 o'clock with Edward B. Peirce as toastmaster and Governor Foss, General Jones, Mayor Meehan and others as speakers.

The Military Hike

The hike of the militia teams from Boston to Lowell will also be held on April 19th and is so arranged that the finish in Lowell will not take place until after the parade has passed, so that all who desire may see both.

Day of Sports

The day also will mark the opening of the out-door sporting season. Lowell will play two games with Troy of the New York state league. The first game will be at 10 in the morning and the afternoon game will be held until the parade is over, about 3.15 o'clock. The Lowell Social and Athletic club will give a boxing show at Mathew hall in the evening to members only with Jimmie Moriarty of this city and Jeff Doherty of New Haven as the principal attraction.

ROSS-WINAN GUN

VETERANS ARE UNABLE TO LOCATE IT

The approach of the monster observance of the 50th anniversary of the march of the Old Sixth through the streets of Baltimore, which is to take place on the 19th of the present month, recalls to the minds of many of the veterans of the war as well as older residents of this city, that from time to time during the Civil war, many relics were brought back to Lowell.

Some of these relics are in the possession of the local Grand Army posts, some are owned by or have been loaned to historical societies and other associations and many individuals have choice collections. One of the most interesting relics ever brought to Lowell, however, was the Ross-Winan steam gun, and at the present time the whereabouts of this piece of ordnance is not known.

The Ross-Winan steam gun was what might be called a freak piece of artillery. It was the invention of Ross-Winan, a wealthy rebel who lived in Baltimore and who furnished both money and equipment to the southern army. He was at one time arrested for treason by General Benjamin F. Butler of this city, but for some reason or other, the matter never went to trial and he escaped punishment.

The gun was of peculiar construction with a revolving barrel and hood arrangement near the muzzle. In the rear of the gun was a steam engine which furnished power sufficient to revolve the barrel and while the barrel was whirling around with great rapidity shells were dropped into the barrel and ejected with considerable force. It was a cumbersome affair, however, and so far as can be learned never did much damage.

The members of the Old Sixth captured the gun in the vicinity of the city of Baltimore and when they were mustered out of service they were allowed to retain possession of the gun and brought it back to Lowell, where it was on exhibition for a long time.

A veteran of the war this morning told a reporter of The Sun he had not seen the gun for at least 35 years, it then being on exhibition on the old fair grounds.

The weapon may be in the possession of some person in this or some other city, or it may have been consigned to the scrap heap of some junk dealer. Many veterans are anxious to learn the whereabouts of the relic and if it is still intact it would be very appropriate to exhibit it during the observance of the 19th.

DOES THE LOCKS AND CANALS COMPANY APPRECIATE ITS DUTY IN THIS MATTER?

PRES. SULLIVAN

Defends Street Railway Merger Act

BOSTON, April 8.—An attempt is to be made on next Tuesday to reconsider in the senate the bill authorizing the purchase of the Old Colony Street Railway company by the Boston & Northern.

A motion to this effect, made by Senator Malley yesterday afternoon, was postponed until Tuesday. The bill has been passed by both branches of the legislature. It is stated Governor Foss favors a reconsideration in order that the whole situation may be gone over.

Bank Commissioner Arthur Chapin stated yesterday that he saw no reason why the legislation should prove injurious to the state so far as the clause concerning the availability of the bonds for savings banks investments is concerned. "The bill states that the stocks and bonds cannot be made savings banks securities until 1913," said he.

"I am satisfied that there is no objection so far as this provision is concerned."

Mr. Chapin made public the list of stocks and bonds of railways acquired by the Boston & Northern which have recently been made legal investments for savings banks. They are as follows:

Naumkeag Street Railway debenture 6s, 1911; Lowell & Suburban street railway first mortgage 5s, 1911; Wakefield & Stone street railway first mortgage 5s, 1915; Gloucester, Essex & Beverly street railway first mortgage 5s, 1916; Mystic Valley street railway first mortgage 5s, 1919; Haverhill, Georgetown & Danvers street railway first mortgage 5s, 1919; Georgetown, Rowley & Ipswich street railway first mortgage 5s, 1920; Lowell, Lawrence & Haverhill street railway first mortgage 5s, 1923; People street railway first mortgage 5s, 1928.

President P. F. Sullivan of the Boston & Northern issued a statement yesterday in which he said that the bill does not seek to make a raid upon the savings banks by making the bonds of the Old Colony system legal investments for the banks.

Contractor Zeel Houle of Dracut has commenced work on a reinforced concrete cottage house for M. Goyette in Mt. Pleasant street. The building will contain nine rooms and all the modern improvements.

If you want help at home or in your business, try The Sun "Want" column

CHARITY BOARD

Will Petition the City Council

TO SAFEGUARD WATERWAYS IN LOWELL

Harry W. J. Howe Discusses Councilman Coughlin's Scheme For Prevention of drowning Accidents in Canals—Says City Should Assume Responsibility and Expense of Recovering All Bodies

At the last meeting of the board of charities it was voted to call the attention of the city council to the very urgent necessity of safeguarding the canal banks in this city and a recommendation to this effect will go to the city council next Tuesday night.

Asked what he thought of Councilman Coughlin's proposed scheme to prevent drowning accidents in the canals, as it appeared in The Sun, yesterday, Harry W. J. Howe of the board of charities, said:

"Any movement to stop or minimize the appalling loss of life in our unprotected waterways will be commended by the people of Lowell.

"Councilman Coughlin's idea of placing boats and ladders at different points along the waterways, may be a step in the right direction, but some will doubtless question the practicability of the scheme.

"It strikes me the project does not go far enough. Isn't it better to cause the canals to be properly fenced and prevent all danger than for the city to be content in appropriating money for rescue work?

"Even with boats and ladders and allowing the canals to be wide open as they now are in places will not remedy the danger or remove the mental worry and anxiety of parents having children and living in proximity to the canals or rivers flowing through our congested districts.

"With the rapid current of water flowing through our canals, it would be very difficult to manage a boat, especially by inexperienced hands who might happen to be in the vicinity where one had fallen into the water, and the person would probably succumb to a watery grave before assistance could be rendered.

"The only solution of this whole matter it seems to me, is to compel, if possible, the abutters to erect a high picket fence along the banks, making it impossible for a child to trespass too near.

"The suggestion of Mr. Coughlin relative to having the police department take charge of the recovery of the bodies is a very good one, for many times the parents or relatives are in humble circumstances and have no financial means to employ undertakers to grapple for the body of the lost one.

"Last winter, a broken-hearted, discouraged girl threw herself into the icy waters of one of our canals. A home was filled with sadness; friends and relatives mourned and neighbors tendered their sympathy and expressions of sorrow.

A prostrated father, a humble industrious, working man, a citizen of this city, cried out for help that the body of his beloved child be recovered, that it might be tenderly laid away in one of the resting places in this city, that he might be relieved of the mental anguish day and night of the thought of that lifeless body lying in the depths of a canal.

He was told that the gates could not be lifted and the water drawn off, on account of their frozen condition. That the gates were as immovable as the rock of Gibraltar and that to draw off the water from the canal was an impossibility.

"This statement was doubtless a fact, for it was made by an estimable official of the Locks and Canals company who was in a position to know, and for weeks that lifeless body remained in the bottom of the canal.

"I venture to say that if that unfortunate life had been the child of a parent with money and influence instead of a humble citizen with no money and limited influence, something would have been done to have recovered that body.

"I believe the city should assume the responsibility and expense of recovering all bodies as promptly as possible."

NEW CHAPLAIN

OF THE NINTH REGIMENT HAS BEEN APPOINTED

The Rev. M. J. O'Connor of St. Francis de Sales church, Roxbury, was yesterday appointed chaplain of the 9th infantry, M. V. M., by Archbishop O'Connell. He will succeed the Rev. James Lee of Revere, who resigned recently on account of ill health.

The Rev. Fr. O'Connor is not only well known in the "Fighting Ninth," but is a former member of the regiment and now a member of the Ninth Rgt. Veteran association. He enlisted with the regiment in 1890, and served for three years with E company.

INDEPENDENCE DAY

Will be Observed in the Greek Colony Tomorrow

REV. C. H. DEMETRY, Greek Pastor.

HARRY HOUPIS

General Feasting Tonight and Special Religious and Patriotic Services Tomorrow — Greek Bootblacks Want the Stands Closed on Sunday

The entire Greek colony is in gala attire today in honor of the 90th anniversary of Greek independence, which dates back to March 15, 1821, according to the Greek calendar, or April 8 in our calendar. Along Market and its adjacent side streets the Greek flag and Old Glory are gaily waving in the spring breezes while the store fronts are hidden behind the attractive Greek colors of blue and white.

The Greeks have decided not to have a parade tomorrow but will have special services in the Greek church tomorrow morning followed by a patriotic meeting in the school hall. Dr. G. Gatsopoulos will deliver a patriotic address and a choir of 200 children, boys and girls, all dressed in the national colors of blue and white, will give a program of patriotic songs. The church service will be in charge of Rev. Fr. Demetry, pastor of the church, while President Harry Houpis of the local Greek community will preside over the patriotic exercises. There will be open house and feasting in the colony tonight.

Want Sunday Closing

A movement has been started among the Greeks of this city to have the boot-blacking establishments closed on Sunday. There are 150 Greek boys employed as bootblacks on Sunday mornings when in the opinion of their elders they should be at church. With this movement in view Rev. Fr. Demetry recently joined the Church Federation, it is said, and he was a much surprised man when his name was connected with a movement of the Law and Order league, relative to the granting of licenses in the Greek colony.

GIRL KICKED BY HORSE

NORTH ADAMS, April 8.—Injuries inflicted by a vicious horse may cause the death of Miss Mabel Wheeler, a 15-year-old girl of Monroe, a Hoosac mountain town, who is in a critical condition at the North Adams hospital. The girl ventured into a stable at Monroe yesterday and was attacked by a horse, which kicked her and trampled upon her with its fore feet. Miss Wheeler was placed in a wagon last night and brought ten miles down the mountain to this city. Before she lost consciousness at a point about a mile from North Adams she expressed the opinion that she could not live.

GUILTY OF MURDER

BOSTON, April 8.—Guilty but insane is in substance the finding of the Suffolk county grand jury in the case of Ellen J. Ahearn, otherwise called Herron, who was charged with murder, growing out of the death of Mary Moulton on March 23.

The crime occurred in the South End. According to the police the Ahearn woman beat the Moulton woman on the head with a coal shovel until the head and face of the victim were battered into an unrecognizable mass. The Ahearn woman has been an inmate of insane asylums.

Refrigerators

In a few weeks you will have to use a refrigerator to keep your food supply fresh and wholesome. You should always try and get the best at lowest prices. Letourneau, the furniture dealer, has just received a large shipment of the best and most economical refrigerators ever seen in this city. Be sure and examine before you purchase elsewhere. We also have a large and complete line of Ranges and Household furniture at the lowest prices.

Letourneau's Furniture Store

151-161 MOODY STREET.

AT ST. PETER'S

Holy Name at Communion Tomorrow

Following out a time-honored custom, the Holy Name society of St. Peter's church will attend holy communion in a body tomorrow, it being the quarterly event of the society. The fact that the day comes within the prescribed time for the Easter duty, will no doubt contribute very largely to the attendance, and a record breaking crowd will no doubt be present. The members will attend the 8 o'clock mass, marching from the fair hall, headed by Pres. Richard Lyons and Marshal Wm. J. Gargan. The Holy Name choir under the direction of Mr. James E. Donnelly will assist at the service. After mass the society will proceed to Lincoln hall, where breakfast will be served by a corps of ladies under the supervision of Mrs. Katherine McQuade. In connection with the breakfast, Vice-Pres. James Cook, a most energetic worker, has prepared an entertainment program embracing Lowell's leading talent. Mr. Cook has for years devoted his time toward the entertainment side of the society, and he has met with great success in his efforts. Pres. Richard Lyons, the society's efficient head, will preside over the exercises and the program will be as follows:

Piano solo, Miss Marietta G. Gormley. Festival orchestra—Miss Grace McEvoy, cornetist; Ethel Sharrow, violinist; Jeannette Gilmore, pianist; Bessie Finnegan, drums. Cornet solo, selected—Miss Grace McEvoy. Violin solo, selected—Miss Ethel Sharrow. Song, selected—Mary Delgnan. Song, Anna Shea. Song, selected—Margaret McDonough. Song, selected—Miss Lilla Shea. Reading, selected—Miss Ruth A. Kirby. Violin solo—Sylvester Killorn. Song, selected—Miss Catherine Mullen. Song, selected—M. C. Austin Carey. Clarinet solo—Miss Mary E. Carroll. Song, selected—Miss May E. Whiteley.

The Paragon quartet, which scored such a hit at the last breakfast will also assist in the program. Its members are Messrs. James Lyons, Andrew Doyle, Fred Lindsay and Robert Lindsay. Last evening Secretary Bernard D. Ward had received a large number of replies as a result of the double postal cards issued by Rev. Fr. Burns, which gives assurance of a splendid attendance.

DEATH REPORT

With Causes Assigned for Past Week

Report of deaths for the week ending April 6, 1911:

March
30—Larry, 12 hours, premature birth.
31—Hugh Smith, 35, pulm. tuber.
Helen M. Milton, 1 mo., pneumonia.
Joseph Larkin, 3 hours, atelectasis.
John Bobka, 28, heart disease.

April
1—Maria Higgins, 73, cer. hem.
Nellie E. Quinn, 22, endocarditis.
2—Theresa M. Mosher, 61, diabetes mellitus.
Katherine Anderer, 60, pneumonia.
Isabella F. Morrison, 30, puerperal eclampsia.
Lucia Mallie, 2, enteritis.
Marie B. Masse, 3 days, umbilical hemorrhage.
Mary Yeadon, 15, ac. nephritis.
Karl Wilkins, 17, suicide.
3—James Keegan, 40, suicide.
Maria D. Beaumier, 3 mos., bronchitis.
John Donohoe, 65, phthisis.
4—Margaret Mitchell, 62, pneumonia.
Catherine Driscoll, 46, abdominal neoplasm.
Alvin J. Stewart, 12, pneumonia.
Luther A. French, 56, heart disease.
5—Lionel Morin, 2 mos., cong. debility.
Helen Kinna, 63, nephritis.
Bridget Kerwin, 67, cer. apoplexy.
6—Josephine Cote, 70, cardiac asthma.
Aphrodite Moschovites, 9 mos., inanition.
7—George Robert, 4 days, gastro enteritis.
Charles Lynch, 67, apoplexy.
Stephen Flynn, City Clerk.

JOSEPH CHRISTO

TO ENTER THE BOSTON MARATHON RACE

Joseph Christo, the Marathon runner of this city, has begun his annual training to prepare for the Boston Marathon to be held in Boston on the 19th of April.

Christo has been in several Marathon runs throughout the state and has a good record for long distant runs. He expects to start training tomorrow and his daily runs will be on the South common.

REV. FR. HARKINS

HAS BEEN SERIOUSLY ILL DURING THE PAST WEEK

Rev. Fr. Harkins, pastor of St. Margaret's church, has been confined to his bed since last Sunday as a result of serious illness following an operation for appendicitis performed some time ago. His condition is reported somewhat improved today. He is attended by Dr. O'Donnell of Billerica, his brother-in-law, and by Dr. Mahony of Pine street. Both physicians are of the opinion that Fr. Harkins is now on the road to recovery. He is attended by a trained nurse and is receiving the best treatment possible.

MARRIAGE INTENTIONS

The following marriage intentions have been registered at the city clerk's office since the last were published:

April 8—Peter Francis Byron, 40, carrier, Peabody, Mass., and Kate Theresa Scanlon, 40, operative, 346 Worthen street. Thomas Hilton (divorced) 65, corduroy cutter, 130 Colburn street, and Mary A. Gould, widowed, nee Barnes, 49, housework, 7 Canton street.

William A. J. Sawyer, 26, weaver, 28 O'Connell street, and Elizabeth G. Barry, 22, operative, Quincy, Mass.

Arthur Ayotte, 22, operative, 24 Cooledge street, and Lelia Schenk, 23, operative, 615 Merrimack street.

George M. Pishny, 26, theatrical manager, 372 Merrimack street and Helen M. Houston, 19, at home, 256 Elm street.

DROPPED DEAD

LONDON, April 8.—Geo. Prentice Butler, a New York financier, dropped dead of heart disease at his hotel here last night.

Accompanied by his wife and daughter, Mr. Butler arrived in this city from Egypt last evening. He died immediately after reaching the hotel. He was 47 years of age.

You Read These Advertisements

OTHERS WILL READ YOURS

POULTRY AND EGGS

50c PER SETTING—Thompson Reds, the kind that win; Scott's Columbian Wyandottes, fit to win any competition, 75c setting. Bob Scott, 102 Epping st., Wigginville.

10 SINGLE COMB WHITE LEGHORN COCKERELS for sale. Bob Scott, 102 Epping st., Wigginville.

STOVE REPAIRS

STOVE REPAIRS
We carry in stock and furnish linings, grates, covers, centers, water fronts, etc., for all kinds of stoves and ranges. QUINN FURNITURE CO., 100-102 Middlesex st.

TEACHERS

DANCING
Private or class lessons, afternoons or evenings. MRS. WELLS' Academy, 168 Merrimack street.

TYPEWRITERS

Typewriter Exchange
251 Market Street
We have a number of SECOND HAND TYPEWRITERS that have the regular keyboard and will do as good work as the latest model. Price $15.
ROYAL $40
UNDERWOOD, No. 4 and No. 5, $45
Telephone 1341-2.

DRESS PLAITING

DRESS PLAITING, all widths up to 48 inches. Buttons covered to match. Buttonholes made on machine. Button Shop, 258 Merrimack st. M. J. Henry Prop.

MEDICAL

FREE TO THE SICK

It matters not the name of the disease you are suffering with, how many Physicians or ordinary Specialists you have taken treatment with, do not be discouraged, Dr. Temple's treatment will cure you.

All Blood, Nerve and Rectal Diseases, Acute and Chronic Blood Diseases of Men and Women, Hydrocele, Varicocele, Stricture, Prostatatitis, Piles, Fistula, Fissures, Ulcers, and all Rectal Diseases Without the Use of the Knife. Diseases of the Stomach, Liver, Kidneys, Bladder, Bowels, Rectum, Diseases of the Eye, Ear, Nose, Throat.

Terms are always made to suit the convenience of anyone applying for treatment, and very reasonable charges. Do not treat elsewhere until you have investigated his methods and terms. Office, 97 Central street, Mansur Block.

Hours: Wednesday, 2 to 4, 7 to 8; Sundays, 10 to 12. Other days by appointment only.

Consultation, Examination, Advice, Free.

Second-Hand Building Material
Lumber, doors, windows and stone. Buildings now being torn down and going fast. BURTON H. WIGGIN, 160 Market st.

CANDY For Easter

We have just received a choice assortment of fancy box candies, in new and handsome packages, designed especially for the Easter season.

Our line comprises all the popular kinds—Apollo, Russell's, Foss', Quality, Adam's, Tidbits, Samoset, Lowney's, Schrafft's, Johnson's, and many others.

We are selling more and more candy every week, due to the deliciousness and freshness of our candy offerings.

F. J. Campbell
REGISTERED PHARMACIST
(2 Stores), Tower's Cor. Drug Store, and 535 Dutton st., cor. Fletcher

HORSE CLIPPING
Why spend $10 worth of time taking the old hair off your horse this spring when you can get it done by power for $1.50? We get them and return them. Tel. 1483-1. 448 Stevens st.

ROOMS PAPERED FOR..... $2.00
We furnish the wall paper and border to match and send first class paper hanger to hang the same for $2 per room. Free samples of wall paper on request. Painting in all its branches and whitewashing.
BAKER The New Racket
303 Middlesex St. 610 Merrimack St.
Telephone 1972-4.

J. H. Rogers Optician
Now located at
7 Merrimack St.
Over Transfer Station. Eyes examined. Glasses made and repaired. All work guaranteed. Lowest prices.

MAX GOLDSTEIN
Dealer in wall papers at very lowest prices, also paper hanging, whitewashing, painting. Estimates given on large or small jobs. We will paper rooms for $2. We furnish the wall paper. All work guaranteed.
THE NEW PAINT STORE
156 Chelmsford Street Tel. 1897-1

TAYLOR ROOFING CO.
Office at 521 Middlesex street. Any orders left at the above place will be promptly attended to. Shingling and gravel roofing a specialty. All work warranted. Telephone No. 832-1.
Shop and residence, 140 Humphrey st. Telephone 931-13.

F. W. Cragin & Co.
MANUFACTURERS OF
Cabinet Work of All Kinds to Order
Stores and offices fitted up. Wood turning, jobbing and repairing. Old furniture repaired and finished, new furniture made to order.
46 Fletcher Street Telephone
LOWELL, MASS.

HELP WANTED

HOUSE GIRL wanted; an experienced Swede girl, for general housework, in family of two. References required. Apply at The Sun Office.

MEN WANTED, aged 18 to 35, for firemen, $100 monthly, and brakemen, $80, on railroads in Lowell vicinity. Experience unnecessary; no strike. Positions guaranteed, competent men. Promotion. Railroad employing headquarters—over 400 men sent to positions monthly. State age; send stamp. Railway Association, Dept. 55, 227 Monroe st., Brooklyn, N. Y.

FIRST CLASS POSITION open for a man with experience in finishing departments of a bleachery or dye works. Must not be over 40 years and must have thorough knowledge of white merchandise, for either the underwear, jobbing or white goods trades. Address Box F. S. M., Sun Office, giving full statement of experience.

BRANCH MANAGERS wanted for mail order business at your own home. Male or female. No canvassing. Mail the ten catalogues and make from $1 to $20. One young married couple made over $100 in two months. You can do the same. We furnish everything. Outfit, ten catalogues, full particulars, etc., for 10 cents in stamps to pay postage, etc. Address The Ybrad Co., 436 Cortlandt Bldg., New York City.

AGENTS—Sell 6 months' guaranteed hosiery; also guaranteed silks. Manufacturer to wearer. Large commissions. Not sold in stores. Free information. Lenox Works, 5 W. 31st st., N. Y.

MAN WANTED, around 50, to look after our business in unoccupied territory. Special inducement, permanent. C. R. Burr & Co., Nurserymen, Manchester, Conn.

ALL ROUND GIRL wanted for a boarding house. Apply 111 Westford st.

GIRL WANTED to assist in general housework. Apply 167 Howard st.

AGENTS WANTED—Can make $5 to $25 per day selling our automobile specialty. Write for full particulars today. Reed Supply Co., Box 3569, Boston, Mass.

AN EDGE TRIMMER wanted on men's and boys' shoes. Apply C. J. O'Keefe & Co., 367 River st., Haverhill, Mass.

WOMAN WANTED to work on men's garments. Apply at 97 Central st.

GIRL WANTED, to work on pants. Apply at once. M. Marks Co., Tailors, 40 Central st.

CASHIER WANTED at 84 Middlesex st., Lowell. Room 4.

EXPERIENCED AND CAPABLE TABLE GIRL wanted. Apply at once at 8 Dutton st.

MAN WANTED with a little capital, as partner in new and second hand furniture business; experience not necessary; good business for right party. Address A. A., Sun Office.

ALL ROUND BLACKSMITH wanted. Apply 793 Pleasant st., Dracut.

LADY OR GIRL wanted, each town, good pay spare time, copy names for advertisers, cash weekly. Stamp for particulars. Am. Adv. Bureau, Sanbornville, N. H.

MEN WANTED to learn the automobile business; road driving and repairing. Send stamp for particulars. New England Auto School, 509 Tremont st., Boston.

ABLE BODIED MEN wanted for the U. S. Marine Corps, between the ages of 19 and 35. Must be native born or have first papers. Monthly pay $16 to $60. Additional compensation possible. Food, clothing, quarters and medical attention free. After 30 years' service can retire with 75 per cent of pay and allowances. Service on board ship and ashore in all parts of the world. Apply at U. S. Marine Corps Recruiting Office, Room 16, Runels Bldg., Lowell, Mass.

WOMAN WANTED for general housework, at once. Call on Hilton, Pike's farmhouse. Take Reading car to Wamesit.

BIG OPPORTUNITY—The Holdaway "Buttonsewer" fits all sewing machines. Sews hooks, eyes and buttons on all materials twenty times quicker than old method. Entirely new—patented—so useful it sells like bread in a famine. We want representatives everywhere—men (and women) of right timber for district managers and solicitors. If you are qualified, write quick, giving experience and reference. Knapp & Dewar, 649 Old South Bldg., Boston, Mass.

GOVERNMENT positions explained free. Write Herrick's Institute, Fall River, Mass.

GOVERNMENT EMPLOYES wanted. Send postal for Lowell examination schedule. Franklin Institute, Dept. 141-B., Rochester, N. Y.

ABLE BODIED UNMARRIED MEN wanted for U. S. army; between ages of 18 and 35; citizens of United States, of good character and temperate habits, who can speak, read and write the English language. For information apply to Recruiting Officer, 169 Middlesex st., Lowell, Mass.

COAT MAKERS WANTED
J. F. McNamara
24 RUNELS BUILDING

Man Wanted
Capable of taking care of small farm; also a housekeeper. Apply with references to D. T. S., Sun Office.

WOMEN CANVASSERS WANTED AT ONCE
We pay a salary of $15 per week to experienced canvassers. Work to start not later than April 10th, at Manchester, N. H. Good proposition backed by a house of national reputation. Steady employment to right people. French and English speaking canvassers preferred. Apply at once by letter to Frank J. Blans, Care Daniels Cornell Co., 385 Elm st., Manchester, N. H.

SPRING RESORTS

HOTEL OSTEND
Whole Block Boardwalk Front
ATLANTIC CITY, N. J.
Capacity 600. Select location. Special inviting moderate rates. Hot and Cold Sea Water Baths. Booklet and Calendar. D. P. RAMTER.

ATLANTIC CITY OFFICIAL GUIDE
96 pages, 225 illustrations. All attractions and the leading hotels described, with rates, city maps, etc. Send 2c. stamp for mailing free copy. A. C. FREE INFORMATION BUREAU, Box 895, Atlantic City, N. J.

PONCE DE LEON
Virginia ave., second house from beach and steel pier. Elevator to street level. New management. Cuisine first class. $10 up weekly. Booklet. V. A. Austin.

MISCELLANEOUS

SAFETY RAZOR BLADES of all kinds sharpened; Gillette's a specialty; 7½c each. Harry Gonzales, The Cutler, 128 Gorham st. Tel. 952-2.

DRINK GLORIA for health. Sold everywhere.

MOTHERS—Bent's destroyer kills lice on children, and all insects; cures dandruff and itching scalp; prevents falling hair; harmless. 25c only at Falls & Burkinshaw's, 448 Middlesex st.

MONEY TO LOAN

MONEY FOR SALARIED PEOPLE—Women keeping house and others, advanced them without security, easy payments, cheapest rates, don't worry or annoy friends about money, keep your credit good by paying as you agree. I will furnish you money to do it. D. H. Tolman, Room 48, 45 Merrimack st.

PRIVATE PARTY will loan money on furniture, pianos, etc., at lowest rates. All dealings strictly confidential. Address P., Sun Office.

$5 THE $10
EQUITABLE LOAN
$15 CO. $25
Mill Operatives, Clerks, Mechanics and Housekeepers may borrow money. Loaned without security. No waits, no investigations or red tape. Business strictly confidential. Two private offices, most liberal terms of any company in Lowell. Payable in small weekly payments.
Offices 37 Hildreth Bldg., up one flight, at head of stairs. Tel. 1888.
OPEN EVERY EVENING
45 Merrimack St.

$10 Loans
AND UPWARD
—TO—
Housekeepers—Workingmen—and Salaried Employees
You will find the AMERICAN a surprisingly different institution from the ordinary loan company you hear or read about. Confidential dealings, quick service, courteous employes, bright, cheerful offices, considerate treatment, rates you can afford to pay, make us different. If you have never borrowed, or if your experience with other companies has not been entirely satisfactory, please call on us.
Let us explain the AMERICAN system. It will please you.
Call, Write or 'Phone 2434.
Open from 8 a. m. to 6.30 p. m. Monday, Friday, Saturday 9 p. m.
American Loan Co.
Room 10, Hildreth Bldg.
45 MERRIMACK ST.

WHY
Borrow money and pay high rates of interest when you can get any reasonable amount from a reliable company at
ONE PER CENT.
per month on Pianos, Furniture, etc.
LOANS
made on day of application. Quick service and confidential methods.
If not convenient to call, write or 'phone, and we will have our representative call on you.
Merrimack Loan Co.
Room 3, 81 Merrimack St. or 17 John Street
Hours: 8 a. m. to 6 p. m.; Monday and Saturday until 9 p. m.

SITUATIONS WANTED

CHAUFFEUR would like a position with private family; does repairs. Write or call at 43 Swan ave., off Wilder st.

FIRST CLASS LAUNDRESS wants work Mondays and Tuesdays, large families preferred. Address E. B., Sun Office.

TWO PAINTERS would like work. Drop postal to W. B. S. Sanders, 483 Central st.

MONEY TO LOAN MONEY TO LOAN

QUICK LOANS
$5. TO $50.
In Amounts To Suit Your Wants.
IF IN NEED, CALL AND SEE US.
MONEY TO LOAN
TERMS THE EASIEST. RATES THE LOWEST.
Payments weekly or monthly, to suit your convenience.
WE WILL GIVE A WRITTEN STATEMENT
showing the exact cost of the loan and allowing you a rebate if paid before contract time.
OPEN 8 A. M. AND EVENINGS
HOUSEHOLD LOAN CO., BROKERS.
Weymans Exchange, cor. Merrimack and Central Sts.
Telephone Connections. Open Evenings.

LEGAL NOTICES

COMMONWEALTH OF MASSACHUSETTS. Middlesex, ss. Probate Court. To the heirs-at-law, next of kin and all other persons interested in the estate of Christopher Baron, late of Lowell, in said County, deceased.

Whereas, a certain instrument purporting to be the last will and testament of said deceased has been presented to said Court, for Probate, by Charles C. Baron and William F. Hills, who pray that letters testamentary may be issued to them, the executors therein named, without giving a surety on their official bond.

You are hereby cited to appear at a Probate Court, to be held at Cambridge, in said County of Middlesex, on the eleventh day of April, A. D. 1911, at nine o'clock in the forenoon, to show cause, if any you have, why the same should not be granted.

And said petitioners are hereby directed to give public notice thereof, by publishing this citation once in each week, for three successive weeks, in The Lowell Sun, a newspaper published in Lowell, the last publication to be one day, at least, before said Court, and by mailing post-paid, or delivering a copy of this citation to all known persons interested in the estate, seven days at least before said Court.

Witness, Charles J. McIntire, Esquire, First Judge of said Court, this thirteenth day of March, in the year one thousand nine hundred and eleven.
W. E. ROGERS, Register.

COMMONWEALTH OF MASSACHUSETTS. Middlesex, ss. Probate Court. To the heirs-at-law, next of kin, creditors, and all other persons interested in the estate of Luther A. French, late of Lowell, in said County, deceased, intestate.

Whereas a petition has been presented to said Court to grant a letter of administration on the estate of said deceased to James J. Kerwin, of Lowell, in said County, or to some other suitable person.

You are hereby cited to appear at a Probate Court, to be held at Lowell, in said County of Middlesex, on the eighteenth day of April, A. D. 1911, at nine o'clock in the forenoon, to show cause, if any you have, why the same should not be granted.

And the petitioner is hereby directed to give public notice thereof, by publishing this citation once in each week, for three successive weeks, in The Lowell Sun, a newspaper published in Lowell, the last publication to be one day at least before said Court, and by mailing post-paid a copy of this citation to the next of kin of said deceased seven days at least before said Court.

Witness, Charles J. McIntire, Esquire, First Judge of said Court, this sixth day of April, in the year one thousand nine hundred and eleven.
W. E. ROGERS, Register.

SPECIAL NOTICES

ROOMS PAPERED, $1.50 up; rooms painted, $1.25; whitewashing, 25c. All work guaranteed. Address F. Benard, 52 Middlesex st.

ALL KINDS OF MILLINERY WORK done at 138 B st. E. Bibeault.

CASH PAID for second hand furniture of all kinds; large or small lots. Send postal or call. T. F. Muldoon, 506 Central st.

ROOMS PAPERED for $1.50 up, including wall paper; also whitewashing, painting and plastering. J. J. Hayden & Sons, 23 Cady st.

MRS. BATTLES, nurse; special training for confinement cases; terms reasonable. Write and will call. 2 Jewett ave. Tel. 2029-2.

LACE CURTAINS LAUNDERED—First class work guaranteed. Address Mrs. L. B. Fellows, 4 Grove st., city.

NEW SHIPMENT of choice dairy butter for sale, just like mother used to make. You should try our own eggs and bacon. Pike's, 528 Middlesex st.

LACE CURTAINS LAUNDERED at 40 cents a pair. Mrs. M. Grimset, 42 Hasting st.

DOG COLLARS sold and stamped. Badges made to order; razors honed and concaved. Harry Gonzales, The Cutler, 128 Gorham st. Tel. 952-2.

WILLOW PLUMES—Don't throw your old ostrich feathers away; have them made into willow plumes for Easter, at 38 Shedd st., Centralville. A. R. Spellman.

TAKE A COURSE of scalp treatment at A. F. Webber's, 81 Merrimack st., rooms 1 and 2.

HORSE CLIPPING by power while you wait. $2.00. 100 Willie st.

LIMBURG CO., chimney experts. Chimneys swept and repaired. Residence 1128 Bridge st. Tel. 945.

THE SUN IN BOSTON—The Sun is on sale every day at both news stands of the Union station in Boston. Don't forget this when taking your train for Lowell.

WANTED

14 FOOT WALL CASE wanted; glass doors. Call 128 Gorham st. Tel. 952-2.

WOMAN AND CHILD wanted to board; a good home. Apply 276 Adams street.

WASHING, ironing or house cleaning wanted by the day or hour. Inquire 163 Cushing st.

NICE COTTAGE or two-tenement house wanted in some good place. Give location and price for cash. Box 795, Lowell post office.

LODGING HOUSES and stores wanted. Price must be low. Cash customers waiting. L. D. Maynard, Room 46, 22 Central st.

FURNITURE WANTED, large or small lots, larger the better; will pay cash and as much as it is worth to sell again. O. P. Prentiss, 356 Bridge st. Tel. 126.

WANTED—The public to call at W. T. Griffin's, 159 Appleton st., for a load of our spruce edgings, just the wood for spring. Try a chaldron of nice coke, just right for this weather; also coal of all sizes, mill kindlings; slab and hard wood. Telephone 663.

TO LET

FLAT OF 5 ROOMS and bath, to let; in first class condition. Apply to 18 Schafer st.

HOUSE OF 9 ROOMS, steam heat, fine barn, two stalls, plenty of carriage room and 6000 feet of land for sale. Inquire 63 Canton st., after 6 p. m. Tel. 474-4.

FURNISHED FRONT SUITE to let, suitable for light housekeeping; steam heat, gas range. Apply 6 Stackpole st.

FLAT OF 6 ROOMS to let, $9.00 Gorham st.; set tubs and bath; rent reasonable. Apply 192 South st.

HOUSE OF 8 ROOMS to let; hot and cold water with bath. Inquire 63 Canton st., after 6 p. m. Tel. 474-4.

5-ROOM FLAT to let; upstairs, at 96 Concord st.; rent $8. Apply Hogan Bros., downstairs.

NEAT HOUSEKEEPERS will appreciate high standard of paint and paper in my bright, clean 4-room tenements, next to open, grass and garden, very airy and pleasant, downstairs or up, see them anyway. George E. Brown, 79 Chestnut st.

FLAT OF 8 ROOMS to let; pantry, bath; all modern conveniences. Apply 372 High st. Tel. 1740.

FURNISHED ROOMS to let in private family. Apply 74 Bowers st.

MODERN FLAT of 5 rooms, to let; bath and pantry. The Bellevue, 137 Stackpole st. C. A. Roberts. Tel. 1013-1.

FLAT OF 8 ROOMS—Modern improvements, Gorham st., cor. Livingston st.

FLAT OF 5 ROOMS to let with hot and cold water, bath, gas; also 5-room tenement with gas. Apply 33 Franklin st., upper bell.

LARGE FURNISHED ROOM to let in private family; gas and bath, $1.50 a week. 217 Gorham st., ring top bell on left.

TENEMENT OF 4 ROOMS with improvements, to let, at 25 North st. Apply at 33 North st.

ROOMS TO LET; very pleasant and neatly furnished; steam heat, bath, gas, good board. Apply 322 East Merrimack st.

GOOD FERTILE FARM to let, with use of barn. Inquire evenings or Sundays at 324 Rogers st.

TENEMENT OF 5 ROOMS to let at 147 Mammoth road, with all modern conveniences. Apply at 145 Mammoth road.

4-ROOM TENEMENTS to let; exceptionally clean and bright; splendid air; next to open field. Come quick or you'll lose them. Geo. E. Brown, 79 Chestnut st.

COTTAGE to let at 1088 Bridge st., with hot and cold water, furnace heat, set tubs. Inquire 1128 Bridge st.

8-ROOM FLAT to let; steam heated; hot and cold water, set tubs; off Broadway, on Walker st. Inquire 47 Hildreth Bldg. Tel. 1888.

TENEMENT OF 5 ROOMS to let on Fletcher st. G. D. Kimball, 97 Central st.

FRONT ROOM with bath, to let, at 12. Apply 124 Appleton st.

VERY FINE 6-ROOM TENEMENT to let; bath, pantry, heat, large yard, shade, fruit, excellent condition, good neighborhood, near Westford st., 15 minutes to P. O. Another dandy, next door, 167 Smith st. M. J. Sharkey, 23 Central st., room 25. Tel. 2687.

JOE FLYNN has one 7-room tenement at 149 Cushing st.; one 4-room flat on Elm st. $1.50 per week. All new.

UP-TO-DATE TENEMENT to let, 19 Lombard st., 7 rooms, bath and pantry, hot water. Inquire 38 Second ave.

FURNISHED ROOMS to let; steam heat and bath; also rooms for light housekeeping at 75 E. Merrimack st.

HOUSE AND BARN to let or for sale; cottage of 10 rooms, gas, water, furnace heat in the house, also barn, hen house and a piece of land, at 202 Pleasant st., Navy Yard; three minutes from the Lakeview car line; easy payments.

TENEMENT to let at 73 Varney st., with 7 rooms and bath. Keys at 141 Mt. Vernon st.

MODERN 7-ROOM TENEMENT to let; steam heated; at 84 Rolfe st. Inquire at Tobin's Pringery, Associate Bldg.

NEW MODERN FLAT to let on Carter st.; rent $15. Inquire 937 Gorham st.

MODERN FLATS to let in good locality; 5-room flat, also some smaller ones. All have hot water, set tubs, open plumbing, large bath room and pantry. Apply F. W. Barrows, 848 Gorham st. Tel. 2579.

6-ROOM FLAT to let, modernly improved, at 179 Stackpole st., near Alder st. Rent $15 a month. Apply 384 High st. Tel. 1151-2.

STORAGE FOR FURNITURE
Separate rooms $1 per month for regular $2 two-horse load. The dryest and cleanest place for storage in Lowell. Telephone connection. O. P. Prentiss, 356 Bridge st.

The Parkview
One furnished and one unfurnished room to let; steam heated.
181 E. Merrimack St.

Offices For Rent
Three splendid offices to let in the NEW HARRINGTON BUILDING, 52 CENTRAL STREET. Rent low. Inquire at the office of THE LOWELL SUN.

LEGISLATIVE HEARINGS

COMMONWEALTH OF MASSACHUSETTS. State House, Boston, April 8, 1911. The Committee on Water Supply will give a hearing to parties interested in S. 416, petition of Buzzell King, Chairman of Selectmen, and others of the town of Tewksbury, for the incorporation of the Tewksbury Water Company, at room No. 448, State House, on Tuesday, April 11, at 10.30 a. m. Arthur L. Nason, Chairman. Charles R. O'Connell, Clerk of the Committee.

LOST AND FOUND

BLACK HAND BAG containing sum of money last Tuesday night, probably on car, between Arlington Heights and Lowell. Finder please return or notify Mrs. J. Garvey, North Chelmsford, and receive reward.

LADY'S RING found near South common. Owner can have by proving property at Miss Maguire's, 152 South street.

If you want help at home or in your business, try The Sun "Want" column

FOR SALE

THE FURNISHINGS of a 6-room flat for sale, including carpets, oil cloths, linoleum, almost new, in first class condition, neat and clean; also Edison phonograph and 100 records; will sell cheap, object for selling, leaving city. Address A. B. C., Sun Office.

CANARY BIRDS for sale; also cages. Inquire 69 Epping st., Wigginville.

COLLECTION OF PHOTOS of famous actors and actresses for sale; some very rare, Booth, Barrett, Warren, Neilson and others, also foreign photos, 10c to 50c. J. N. Ames. Take Reading car to Wilmington postoffice.

CHICKENS—Start right, baby chicks 3 to 10 days old, 15 to 20 cents each. All stock. Orders received now for May delivery. 1358 Varnum ave. Tel. 2982.

FURNISHINGS OF A 7-ROOM FLAT for sale; furniture in good condition. Write T. F. F., Sun Office.

SQUARE PIANO, 7 octaves, in fine rosewood case, for sale; $15; has been carefully used and is in good condition; stool included. Address S., Sun Office.

DINING TABLE, eight feet in length and six chairs for sale. This set will be sacrificed for $7 if taken at once. Call evenings, 48 Brookside st., off Varnum ave.

HOUSE RAISED IRISH LARKS for sale. 82 Willie st.

CANARY BIRDS for sale, males and females. 102 Cross st.

GREENALL'S HOME REMEDY for rheumatism is selling like bread in a famine. Partner wanted. Trial box 10 cents. 9 Pine st.

NEW AND SECOND HAND AUTOMOBILES for sale, quality the best, prices the lowest. H. C. Fuller, 320 Middlesex st. Phone 513-2.

GROCERY AND CONFECTIONERY STORE for sale, located at 445 Broadway. Doing good business. Will sell at bargain. Owner leaving city.

HORSES FOR SALE, from 800 to 1100 pounds. A. B. Humphrey, 557 Gorham st. Tel. 513-1.

FOR SALE
One Rockaway, Sawyer make, in very fine condition. Two sets of good harness, used with Rockaway. Three riding saddles and bridles. Examine and get prices at 605 Westford st., cor. Stevens st.

REAL ESTATE FOR SALE

STOP PAYING RENT—Own this fine two apartment house. You have already paid for a fine house. You have made your landlord rich. Start for yourself. Start today, tomorrow may never come. $300 or more down will buy this fine house. Balance same as rent. Situated on one of the best corners, with large baths, up and downstairs, cemented cellar, furnace heat; all open plumbing; French bath, wash basin in bath, set tubs, gas and electric lights. Each your own side of the house. No connection whatever. All hardwood floors on first floor. It will pay you to drop everything else, and see this fine house for yourself. The money you have paid for rent would buy this house. Throw your rent receipts away and start today. If you cannot call send me a postal. I will bring my carriage to your door and I will gladly show you this fine house at any time. S. Lagasse, 731 Lakeview ave., or 368 Hildreth st. Telephone connection.

AT A GREAT BARGAIN—6-room cottage, new and modern improvements and 4000 feet of land, for sale. In best of repair, off Lakeview ave., near Fred st. Can be bought for $100 or more down, and batalice will be accepted as rent to the amount of $10 a month. If interested address F. S. L., Sun Office.

HOUSE FOR SALE with 10 rooms, containing 2947.21 sq. feet of land, 58 Willie st., near the common and Broadway. Apply to John Mandicus, 440 Market st., Lowell, Mass.

HOUSE WITH 6 ROOMS for sale, containing 2546 sq. feet of land, 62 Willie st., near Broadway and Common. Apply to John Mandicus, 440 Market st., Lowell, Mass.

CHEAP HOMES—Small amount down, cosy 6-room cottage, Centralville, only $1100; 6-room corner cottage, near Bleachery, $1100; 3 ten. block near Tannery, big bargain; 7-room cottage near Central st., only $950; St. Margaret's parish, dandy 7-room cottage, pantry, bath, hot water; beauty, bargain; Large list modern homes, 2 tenements and investment properties, all sections. M. J. Sharkey, 23 Central st., room 25, Tel. 2687.

FOR SALE
My residence, 142 First st., Centralville. House of 9 rooms and large attic, slated roof, all in thorough repair. Stable 32x24, two stalls, large carriage or auto house. Lot contains about 11,000 sq. feet; elevated location; excellent neighborhood; on car line; 10 minutes' walk to Merrimack Square.
FREDERICK BAILEY.

FOR SALE
Near Chelmsford Centre, 6 room house, hennery, 3 acres of land. Price $900.
Near Bridge st., two-tenement house, large lot of land. Price $2200.
3½ miles from Lowell, 25 acre farm, Price only $1300.
Near Gorham st., 6-room house, large lot of land. Price $900.
6 miles from Lowell on main road, 9 acre farm, horse, cow, lots of hens, all farming tools, wagon, sleigh. Price only $1100.
3½ miles from Lowell, 30 acre farm, 2 cows, horse, hens, farming tools, on main road. Price $2350.
G. L. HUBBARD
Wyman's Exchange

Rare Opportunity
To purchase two building lots in Belvidere, within six minutes' walk of Merrimack square. Suitable for two or three apartment houses; also five lots in the Oaklands. H. C. Fuller, 320 Middlesex st.

FOR SALE
TWO COTTAGES IN PAWTUCKETVILLE
Must be sold before May 1.
Price $1700 Each
Frank B. Murphy
53 CENTRAL STREET